

Project No. 10853

GNC Signage Package

50 Hamilton St

Dobbs Ferry, NY 10522

GNC
LIVE WELL

IDENTITI

LEGEND

Front Elevation (South) S1

Side Elevation (East) S2



Site Plan - Overview

Project No. 10853
Project GNC Signage Package
Location 50 Hamilton St
Dobbs Ferry, NY 10522

Orig. Draft 04.19.2022
Project Mgr. N/A
Designer IDV
Rev. Art N/A
Rev. Date 00.00.00
Page Rev. 000
Rev. Details N/A

This sign design is exclusive property of Identiti Resources, LTD., and is the result of the original and creative work of it's employees. This drawing is submitted to the customer for the sole purpose of purchase of the design or signage manufactured to this design, by Identiti Resources, LTD. Distribution to or use of this sign design by anyone outside of the customer's organization, without expressed, written authorization by Identiti Resources, LTD. is prohibited.



425 N Martingale Rd
18th Floor
Schaumburg, IL 60173
Office 847.301.0510
identiti.net

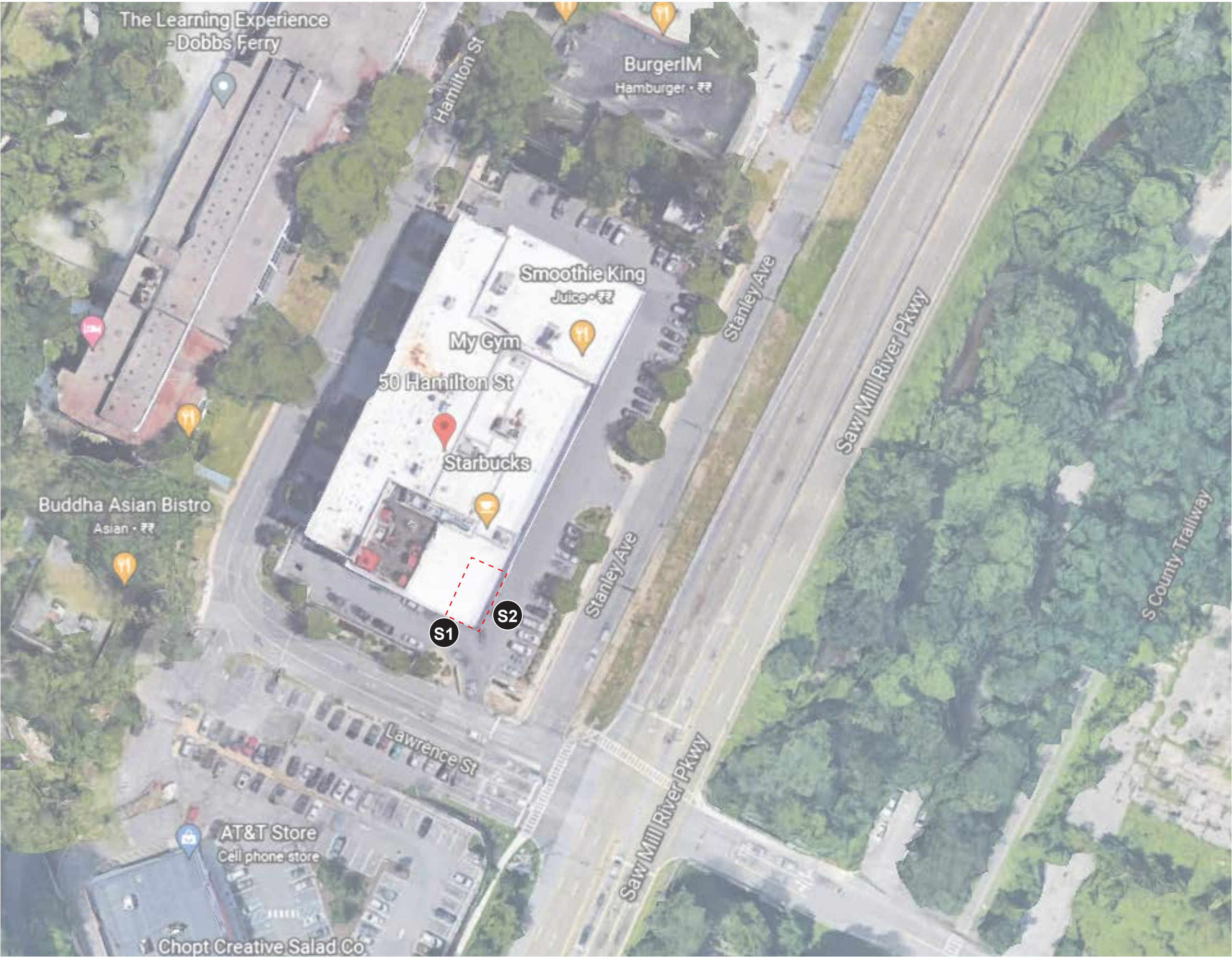

S1-1

Proposed Signage = 33.4 SF

Relevant Signage Code
N/A

Sign Type
LED Channel Letters
Front-Lit

Mounting
Flush Mounted on Existing Backer

Color Palette

Face: Red #2415 Acrylic

Red Trims &Returns

Backer: TBD

Project No. 10853
Project GNC Signage Package
Location 50 Hamilton St
Dobbs Ferry, NY 10522

Orig. Draft 04.19.2022
Project Mgr. N/A
Designer IDV
Rev. Art Stephanie Chan
Rev. Date 06.21.2022
Page Rev. 001
Rev. Details Added measurements

This sign design is exclusive property of Identiti Resources, LTD., and is the result of the original and creative work of it's employees. This drawing is submitted to the customer for the sole purpose of purchase of the design or signage manufactured to this design, by Identiti Resources, LTD. Distribution to or use of this sign design by anyone outside of the customer's organization, without expressed, written authorization by Identiti Resources, LTD. is prohibited.

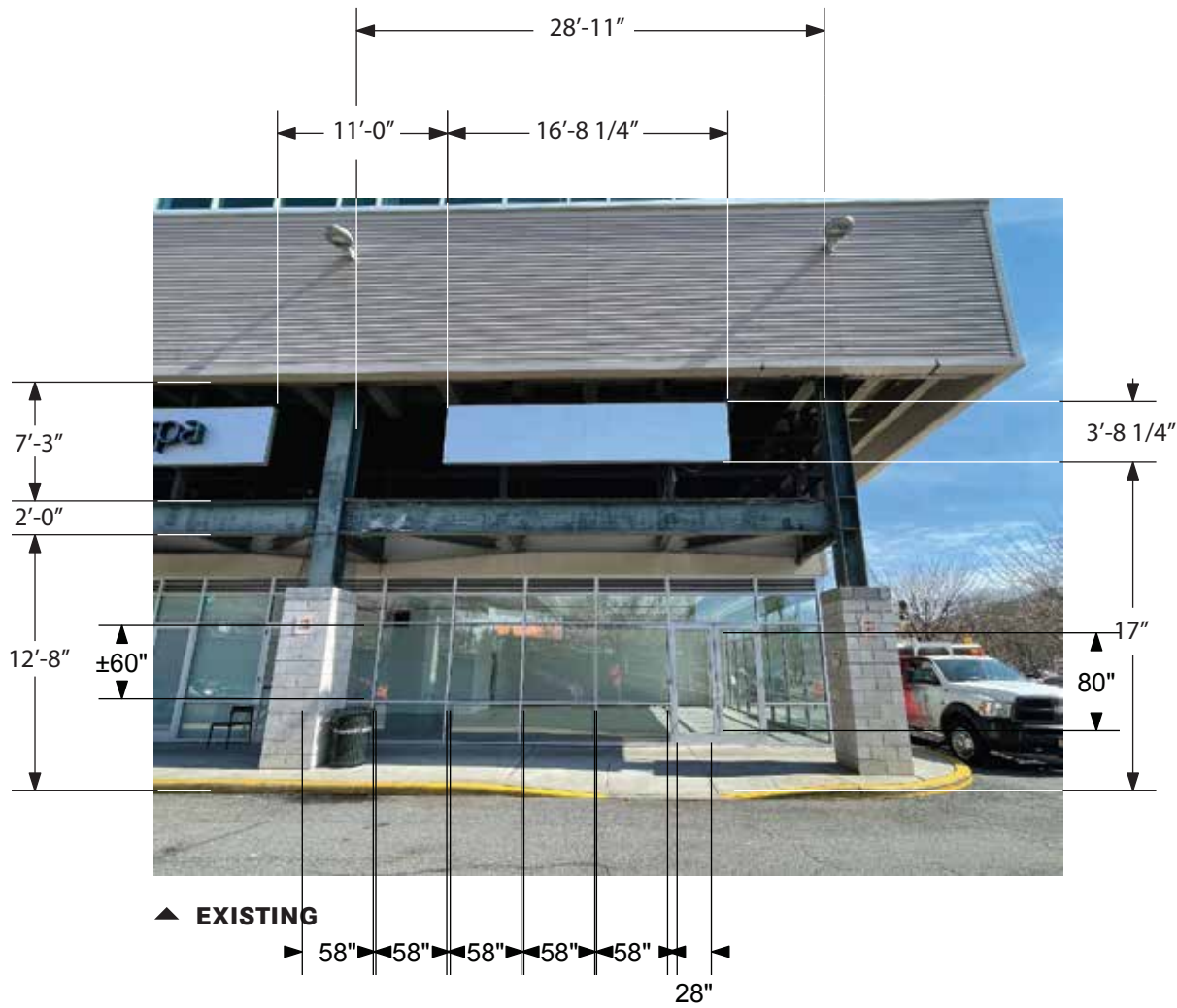

S2-1

Proposed Signage = 33.4 SF

Relevant Signage Code
N/A

Sign Type
LED Channel Letters
Front-Lit

Mounting
Flush Mounted on Existing Backer

Color Palette

Face: Red #2415 Acrylic

Red Trims &Returns

Backer: TBD

Project No. 10853
Project GNC Signage Package
Location 50 Hamilton St
Dobbs Ferry, NY 10522

Orig. Draft 04.19.2022
Project Mgr. N/A
Designer IDV
Rev. Art Stephanie Chan
Rev. Date 06.21.2022
Page Rev. 001
Rev. Details Added measurements

This sign design is exclusive property of Identiti Resources, LTD., and is the result of the original and creative work of it's employees. This drawing is submitted to the customer for the sole purpose of purchase of the design or signage manufactured to this design, by Identiti Resources, LTD. Distribution to or use of this sign design by anyone outside of the customer's organization, without expressed, written authorization by Identiti Resources, LTD. is prohibited.

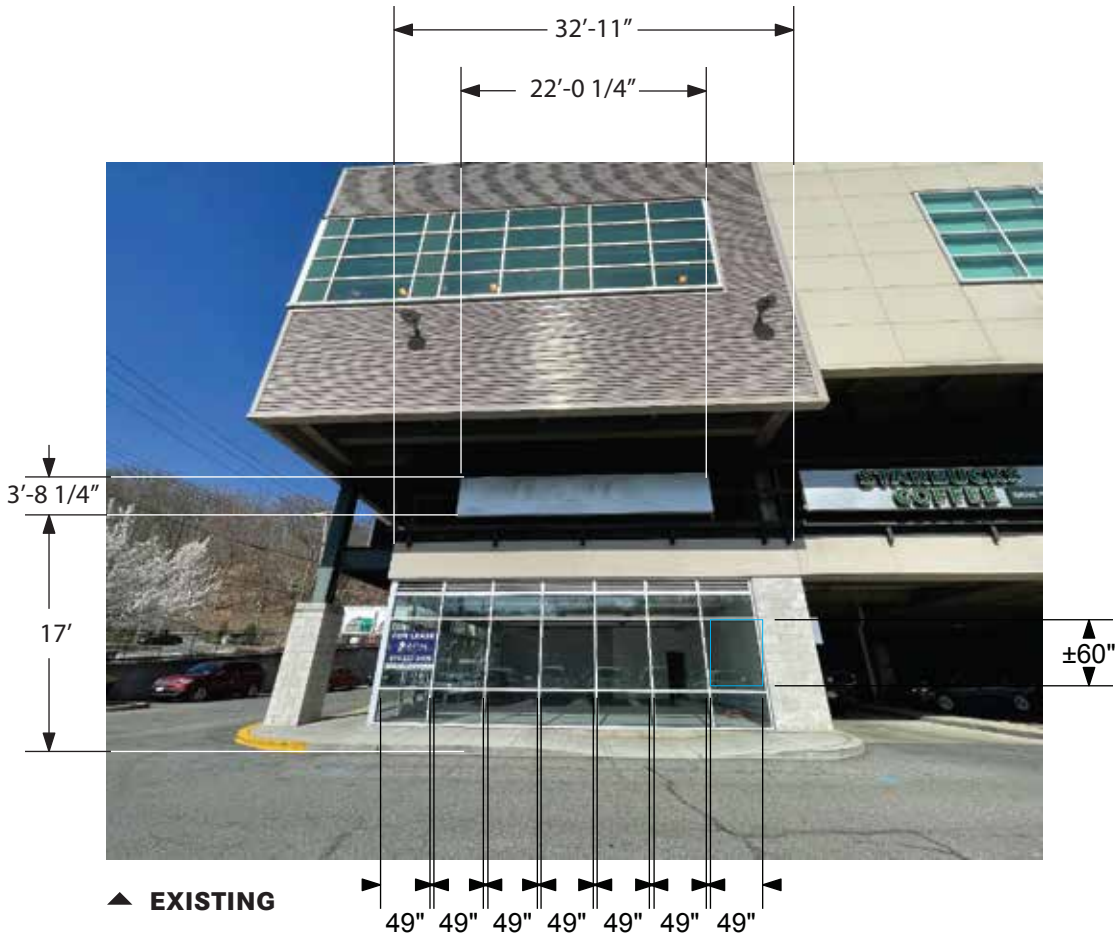

SPEC

Proposed Signage = N/A

Relevant Signage Code
N/A

Sign Type
LED Channel Letters
Front-Lit

Mounting
Flush Mounted on Existing Backer

Color Palette

Face: Red #2415 Acrylic

Red Trims &Returns

Backer: TBD

Project No. 10853
Project GNC Signage Package
Location 50 Hamilton St
Dobbs Ferry, NY 10522

Orig. Draft 04.19.2022
Project Mgr. N/A
Designer IDV
Rev. Art Stephanie Chan
Rev. Date 06.21.2022
Page Rev. 001
Rev. Details Added weight to spec

This sign design is exclusive property of Identiti Resources, LTD., and is the result of the original and creative work of it's employees. This drawing is submitted to the customer for the sole purpose of purchase of the design or signage manufactured to this design, by Identiti Resources, LTD. Distribution to or use of this sign design by anyone outside of the customer's organization, without expressed, written authorization by Identiti Resources, LTD. is prohibited.



ALL LIGHTING WILL COMPLY WITH SECTION 300-41

NO.	PART DESCRIPTION
1	.187" x 4' x 8' RED #2415 ACRYLIC
2	48" X 50Y 3635 TO WHITE DIFFUSER FILM / APPLIED 2nd SURFACE
3	1" RED TRIM GEMTRIM GNC
4	.063 x 4' x 8' 3003 H14 MF Alum. Sheet / BACKS
5	.040" X 5.3" X 270' RED/WHITE ALUMINUM COIL / POP-RIVET RETURNS
6	60Q 3 Red LED
7	Led Wire Clip, Alliance * WCA003A / 1 FOR EVERY 3 LEDS
8	POWER SUPPLY LPV-60-12 (MEANWELL)
9	2" x 4" HANDY BOX and LID
10	20 AMP TOGGLE SWITCH AND BOOT
11	Bulk #10-16 x 1 1/2" TEK-SCREW/HEX-HEAD / MOUNTING
12	Bulk 24 GAUGE 2 PAIR STRANDED *BELDEN 9829 HOUSTON WIRE CABLE 9829
13	Bulk PLASTIC GROMMET *3/8" HEYCO2020 SB-375-3 SMALL CENTER HOLE
14	Bulk #7 x 7/16" STINGER SCREW/ROUND-HEAD BLACK **TIL FPHSB / PAINT TO MATCH TRIM CAP
15	LETTER SET MOUNTED ON EXISTING BACKER

Sign Wight: 93 lbs

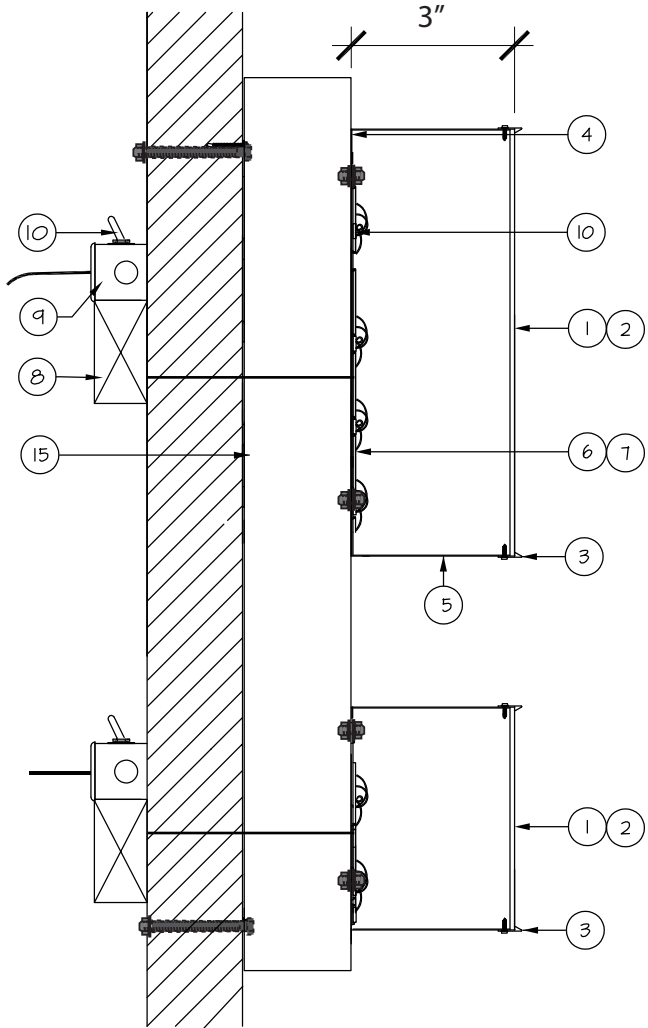

ENLARGED SECTION
VIEWS

SPEC

Proposed Signage = N/A

Relevant Signage Code
N/A

Sign Type
ACM Panels

Mounting
Mounted to Existing Structure

Color Palette

- ACM panel
- N/A
- N/A

Project No. 10853
Project GNC Signage Package
Location 50 Hamilton St
Dobbs Ferry, NY 10522

Orig. Draft 04.19.2022
Project Mgr. N/A
Designer IDV
Rev. Art Stephanie Chan
Rev. Date 06.21.2022
Page Rev. 001
Rev. Details Added ACM panel spec

This sign design is exclusive property of Identiti Resources, LTD., and is the result of the original and creative work of it's employees. This drawing is submitted to the customer for the sole purpose of purchase of the design or signage manufactured to this design, by Identiti Resources, LTD. Distribution to or use of this sign design by anyone outside of the customer's organization, without expressed, written authorization by Identiti Resources, LTD. is prohibited.

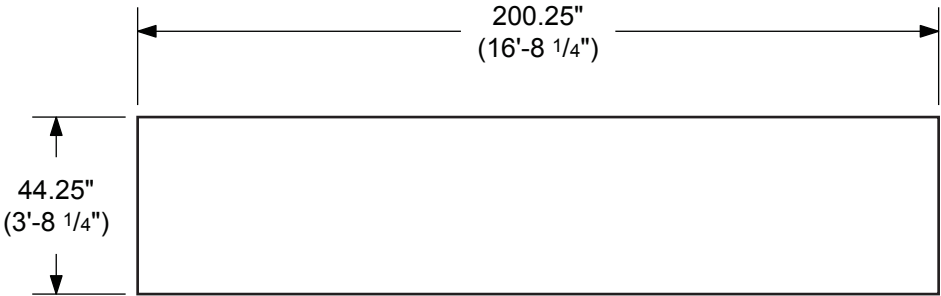

Front Elevation ACM Panel

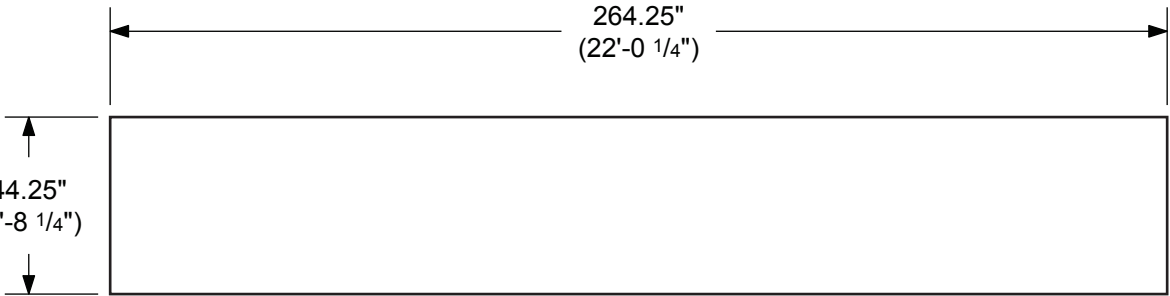

Side Elevation ACM Panel

