

AERIAL SITE PLAN

NOT TO SCALE

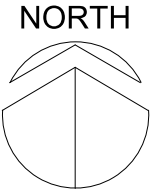

Design #	
0630787AR1	
Sheet	1 of 5
Client	
Look Cinemas VII, LLC	
Address	
1 Hamilton St. Dobbs Ferry, NY 10522	
Acct. Rep.	DEBBIE MOLTZ
Coordinator	JUSTIN BARNABEE
Designer IH/JOEL GONZALES	
Date	11/5/2021
Approval / Date	
Client	
Sales	
Estimating	
Art	
Engineering	
Landlord	
Revision/Date	

Add Dog ear vinyl for banners A,D, and E. For sign C add a horizontal vinyl tag between the L and Din-In. Reference file 0629848AR2 for the banners. Art is in PT under Art Reference, sub folder 11-2-21

Two different sets of copy per sign. Vinyl needs to be removable.
1. OPENING DEC 9TH, 2021
2. NOW OPEN.

R1(11-19-21)IH: Revise art by adding elevation details per the customer notes in PT under art Reference. Note each item to be completed by GC. These notes are needed for permitting, but are not in Chandler scope. Update opening date.



chandler signs.com	
National Headquarters	14201 Sovereign Road #101 Fort Worth, TX 76155 (214) 902-2000 Fax (214) 902-2044
San Antonio	17319 San Pedro Avenue Suite 200 San Antonio, TX 78232 (210) 349-3804 Fax (210) 349-8724
Northeast US	2301 River Road, Suite 201 Louisville, KY 40206 (502) 897-9800 Cell (502) 554-2575
Georgia	111 Woodstone Place Dawsonville, GA 30534 (678) 725-8852 Fax (210) 349-8724
South Texas	PO BOX 125 206 Doral Drive Portland, TX 78374 (961) 563-5599 Fax (361) 643-6533

This drawing is the property of Chandler Signs, LLC. All rights to its use for reproduction are reserved by Chandler Signs, LLC

FINAL ELECTRICAL CONNECTION BY CUSTOMER

THIS SIGN IS INTENDED TO BE INSTALLED IN ACCORDANCE WITH ARTICLE 600 OF THE NATIONAL ELECTRICAL CODE AND/OR OTHER APPLICABLE LOCAL CODES. THIS INCLUDES PROPER GROUNDING & BONDING OF THE SIGN. SIGN WILL BEAR UL LABEL(S).



Design #

0630787AR1

Sheet 2 of 5

Client

Look Cinemas VII, LLC

Address

1 Hamilton St.
Dobbs Ferry, NY 10522

Acct. Rep. DEBBIE MOLTZ
Coordinator JUSTIN BARNABEE

Designer IH/JOEL GONZALES

Date 11/5/2021

Approval / Date

Client

Sales

Estimating

Art

Engineering

Landlord

Revision/Date

Add Dog ear vinyl for banners A,D, and E. For sign C add a horizontal vinyl tag between the L and Din-in. Reference file 0629848AR2 for the banners. Art is in PT under Art Reference, sub folder 11-2-21

Two different sets of copy per sign. Vinyl needs to be removable.
1. OPENING DEC 9TH, 2021
2. NOW OPEN.

R1(11-19-21)H: Revise art by adding elevation details per the customer notes in PT under art Reference. Note each item to be completed by GC. These notes are needed for permitting, but are not in Chandler scope. Update opening date.



chandlersigns.com

National Headquarters 14201 Sovereign Road #101
Fort Worth, TX 76155
(214) 902-2000 Fax (214) 902-2044

San Antonio 17319 San Pedro Avenue
Suite 200
San Antonio, TX 78232
(210) 349-3804 Fax (210) 349-8724

Northeast US 2301 River Road, Suite 201
Louisville, KY 40206
(502) 897-9800 Cell (502) 554-2575

Georgia 111 Woodstone Place
Dawsonville, GA 30534
(678) 725-8852 Fax (210) 349-8724

South Texas PO BOX 125 206 Doral Drive
Portland, TX 78374
(961) 563-5599 Fax (361) 643-6533

This drawing is the property of
Chandler Signs, LLC
All rights to its use for reproduction
are reserved by Chandler Signs, LLC

**FINAL ELECTRICAL
CONNECTION BY
CUSTOMER**

THIS SIGN IS INTENDED TO BE INSTALLED
IN ACCORDANCE WITH ARTICLE 600 OF THE
NATIONAL ELECTRICAL CODE AND/OR OTHER
APPLICABLE LOCAL CODES. THIS INCLUDES
PROPER GROUNDING & BONDING OF THE SIGN.
SIGN WILL BEAR UL LABEL(S).

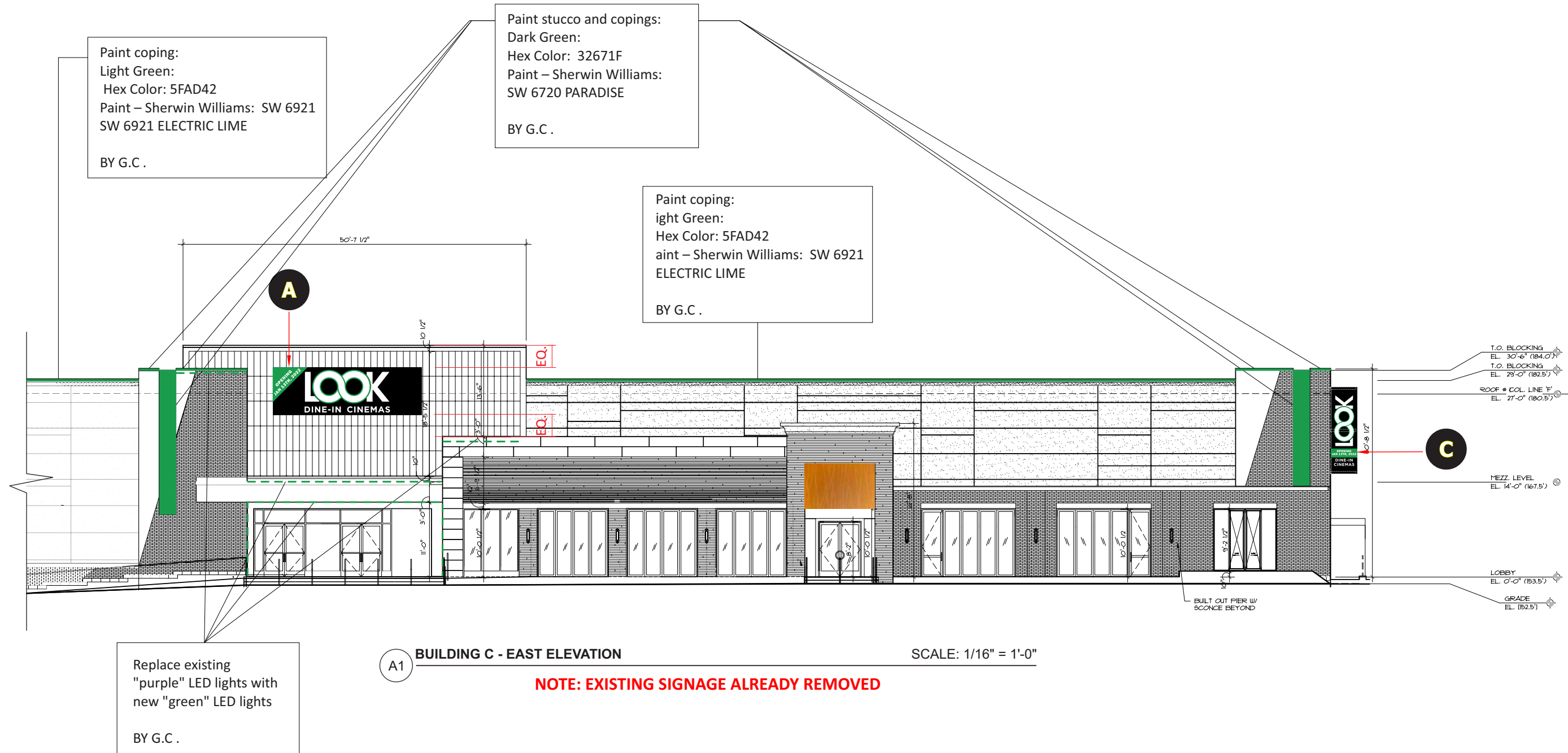

A1 BUILDING C - EAST ELEVATION

SCALE: 1/16" = 1'-0"

NOTE: EXISTING SIGNAGE ALREADY REMOVED

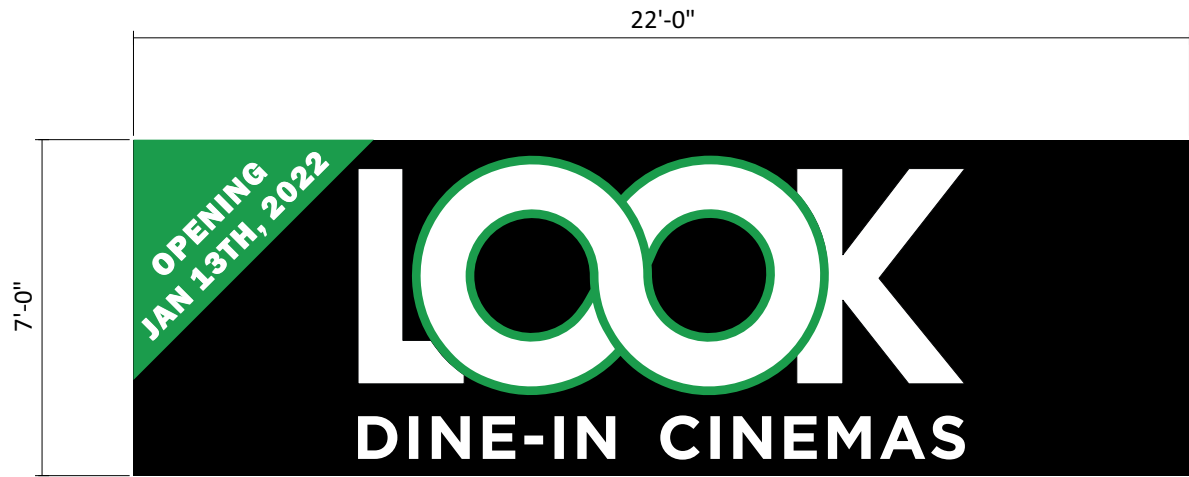

EXISTING BANNER

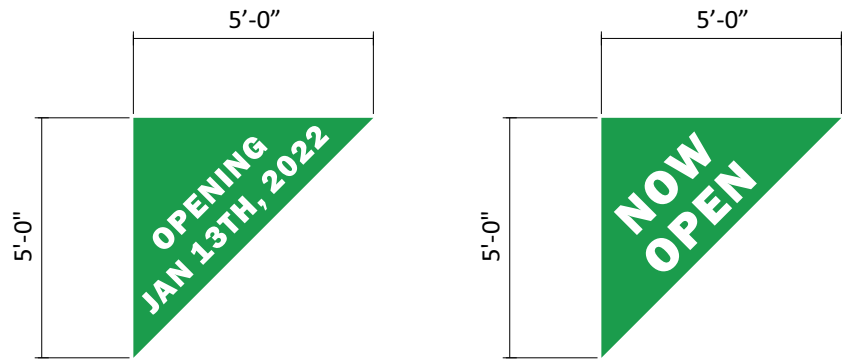

PROPOSED FONT: Franklin Gothic Heavy

A

VINYL OVERLAY

SCALE: 1/4" = 1'-0"

ONE OF EACH (2 TOTAL) REQUIRED - MANUFACTURE AND APPLY

NEW TEMPORARY REMOVABLE OPAQUE VINYL OVERLAY ON EXISTING S/F BANNER.

LETTERS: WHITE

GREEN DETAILS: PMS #355C GREEN OR SIMILAR



Design #	
0630787AR1	
Sheet	3 of 5
Client	
Look Cinemas VII, LLC	
Address	
1 Hamilton St. Dobbs Ferry, NY 10522	
Acct. Rep.	DEBBIE MOLTZ
Coordinator	JUSTIN BARNABEE
Designer IH/JOEL GONZALES	
Date	11/5/2021
Approval / Date	
Client	
Sales	
Estimating	
Art	
Engineering	
Landlord	
Revision/Date	
Add Dog ear vinyl for banners A,D, and E. For sign C add a horizontal vinyl tag between the L and Din-In. Reference file 062848AR2 for the banners. Art is in PT under Art Reference, sub folder 11-2-21	
Two different sets of copy per sign. Vinyl needs to be removable. 1. OPENING DEC 9TH, 2021 2. NOW OPEN.	
R1(11-19-21)H-I: Revise art by adding elevation details per the customer notes in PT under art Reference. Note each item to be completed by GC. These notes are needed for permitting, but are not in Chandler scope. Update opening date.	



chandler signs.com	
National Headquarters	14201 Sovereign Road #101 Fort Worth, TX 76155 (214) 902-2000 Fax (214) 902-2044
San Antonio	17319 San Pedro Avenue Suite 200 San Antonio, TX 78232 (210) 349-3804 Fax (210) 349-8724
Northeast US	2301 River Road, Suite 201 Louisville, KY 40206 (502) 897-9800 Cell (502) 554-2575
Georgia	111 Woodstone Place Dawsonville, GA 30534 (678) 725-8852 Fax (210) 349-8724
South Texas	PO BOX 125 206 Doral Drive Portland, TX 78374 (961) 563-5599 Fax (361) 643-6533

This drawing is the property of
Chandler Signs, LLC
All rights to its use for reproduction
are reserved by Chandler Signs, LLC

**FINAL ELECTRICAL
CONNECTION BY
CUSTOMER**

THIS SIGN IS INTENDED TO BE INSTALLED
IN ACCORDANCE WITH ARTICLE 600 OF THE
NATIONAL ELECTRICAL CODE AND/OR OTHER
APPLICABLE LOCAL CODES. THIS INCLUDES
PROPER GROUNDING & BONDING OF THE SIGN.
SIGN WILL BEAR UL LABEL(S).

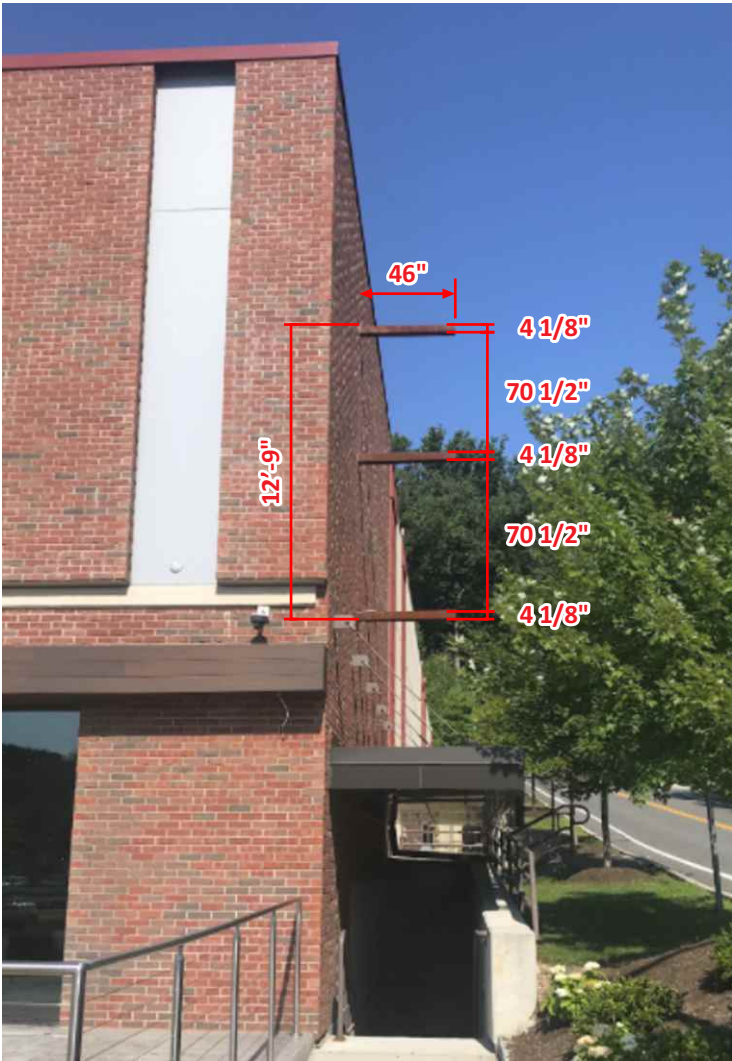

EXISTING



PROPOSED

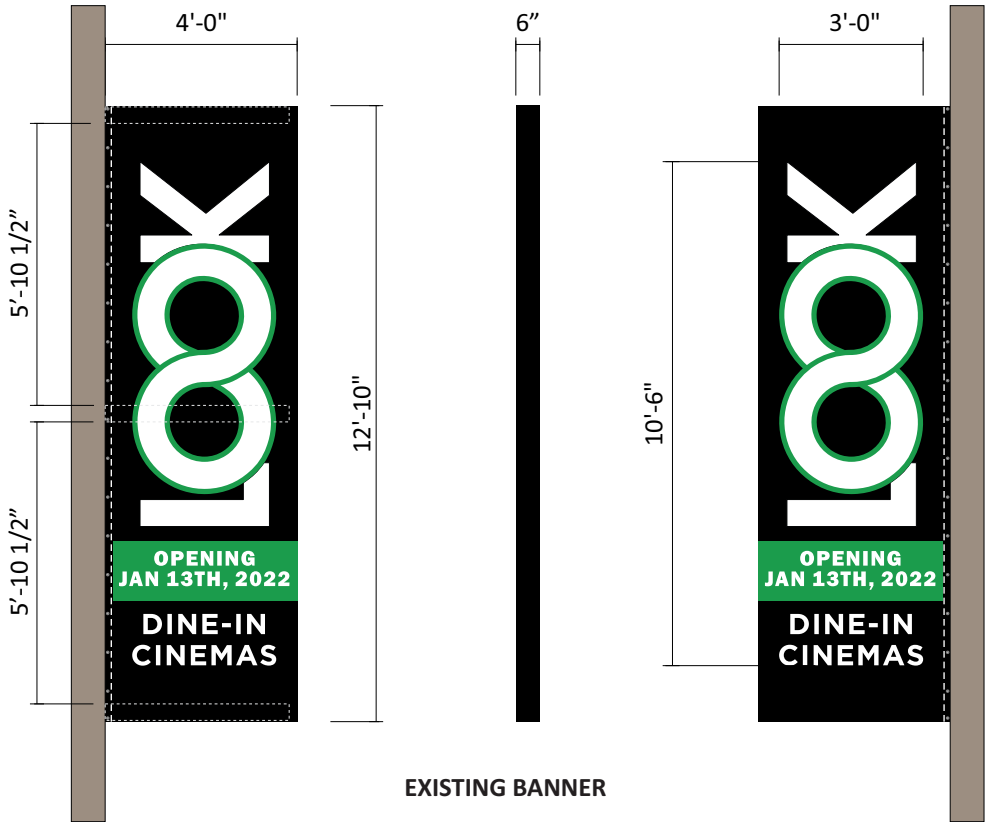

EXISTING BANNER



PROPOSED FONT: Franklin Gothic Heavy

C VINYL OVERLAYS ON BANNER SCALE: 1/4" = 1'-0"

TWO OF EACH (4 TOTAL) REQUIRED - MANUFACTURE AND APPLY

NEW TEMPORARY REMOVABLE OPAQUE VINYL OVERLAY ON EXISTING D/F BANNER SIGN COVER BAG.

LETTERS: WHITE
GREEN DETAILS: PMS #355C GREEN OR SIMILAR



Design #	
0630787AR1	
Sheet	4 of 5
Client	
Look Cinemas VII, LLC	
Address	
1 Hamilton St. Dobbs Ferry, NY 10522	
Acct. Rep.	DEBBIE MOLTZ
Coordinator	JUSTIN BARNABEE
Designer IH/JOEL GONZALES	
Date	11/5/2021
Approval / Date	
Client	
Sales	
Estimating	
Art	
Engineering	
Landlord	
Revision/Date	
Add Dog ear vinyl for banners A,D, and E. For sign C add a horizontal vinyl tag between the L and Din-in. Reference file 0629848AR2 for the banners. Art is in PT under Art Reference, sub folder 11-2-21	
Two different sets of copy per sign. Vinyl needs to be removable.	
1. OPENING DEC 9TH, 2021	
2. NOW OPEN.	
R1(11-19-21)H: Revise art by adding elevation details per the customer notes in PT under art Reference. Note each item to be completed by GC. These notes are needed for permitting, but are not in Chandler scope. Update opening date.	



chandler signs.com	
National Headquarters	14201 Sovereign Road #101 Fort Worth, TX 76155 (214) 902-2000 Fax (214) 902-2044
San Antonio	17319 San Pedro Avenue Suite 200 San Antonio, TX 78232 (210) 349-3804 Fax (210) 349-8724
Northeast US	2301 River Road, Suite 201 Louisville, KY 40206 (502) 897-9800 Cell (502) 554-2575
Georgia	111 Woodstone Place Dawsonville, GA 30534 (678) 725-8852 Fax (210) 349-8724
South Texas	PO BOX 125 206 Doral Drive Portland, TX 78374 (961) 563-5599 Fax (361) 643-6533

This drawing is the property of Chandler Signs, LLC
All rights to its use for reproduction are reserved by Chandler Signs, LLC

FINAL ELECTRICAL CONNECTION BY CUSTOMER

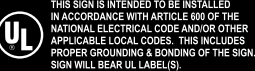

DE VINYL OVERLAYS ON BANNERS - 2 MONUMENTS SCALE 1/2"=1'-0"

FOUR TOTAL (2 PER SIGN) REQUIRED - MANUFACTURE AND APPLY

NEW TEMPORARY REMOVABLE OPAQUE VINYL OVERLAY ON EXISTING S/F BANNER.

LETTERS: WHITE

GREEN DETAILS: PMS #355C GREEN OR SIMILAR

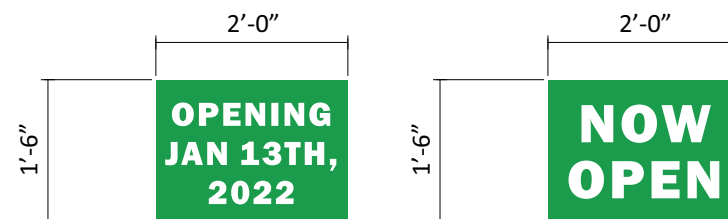

PROPOSED FONT: Franklin Gothic Heavy



EXISTING BANNER

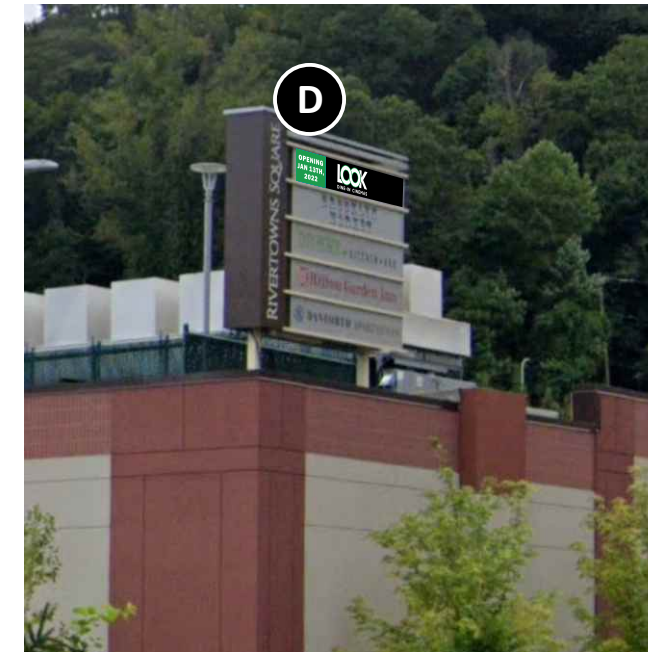

EXISTING

**PROPOSED**

EXISTING



PROPOSED



Design #

0630787AR1

Sheet 5 of 5

Client

Look Cinemas VII, LLC

Address

1 Hamilton St.
Dobbs Ferry, NY 10522

Acct. Rep. Coordinator **DEBBIE MOLTZ**
JUSTIN BARNABEE

Designer IH/JOEL GONZALES

Date 11/5/2021

Approval / Date _____

Client	
--------	--

Sales	
-------	--

Estimating	
------------	--

Art	
...	

Engineering	
Landlord	

Revision/Date	
---------------	--

Add Dog ear vinyl for banners A,D, and E. For sign C add a horizontal vinyl tag between the L and Din-In. Reference file 0629848AR2 for the banners. Art is in PT under Art Reference, sub folder 11-2-21

Two different sets of copy per sign. Vinyl needs to be removable.

1. OPENING DEC 9TH, 2021
2. NOW OPEN.

R1(11-19-21)IH: Revise art by adding elevation details per the customer notes in PT under art Reference. Note each item to be completed by GC. These notes are needed for permitting, but are not in Chandler scope. Update opening date.



chandlersigns.com

National Headquarters 14201 Sovereign Road #101
Fort Worth, TX 76155
(214) 902-2000 Fax (214) 902-2044

San Antonio 17319 San Pedro Avenue
Suite 200
San Antonio, TX 78232
(210) 349-3804 Fax (210) 349-8724

Northeast US 2301 River Road, Suite 201
Louisville, KY 40206
(502) 897-9800 Cell (502) 554-2575

Georgia 111 Woodstone Place
Dawsonville, GA 30534
(678) 725-8852 Fax (210) 349-8724

South Texas PO BOX 125 206 Doral Drive
Portland, TX 78374
(361) 563-5599 Fax (361) 643-6533

This drawing is the property of
Chandler Signs, LLC
All rights to its use for reproduction
are reserved by Chandler Signs, LLC

**FINAL ELECTRICAL
CONNECTION BY
CUSTOMER**

