

WEST ELEVATION

SCALE: 1/4" = 1'-0"

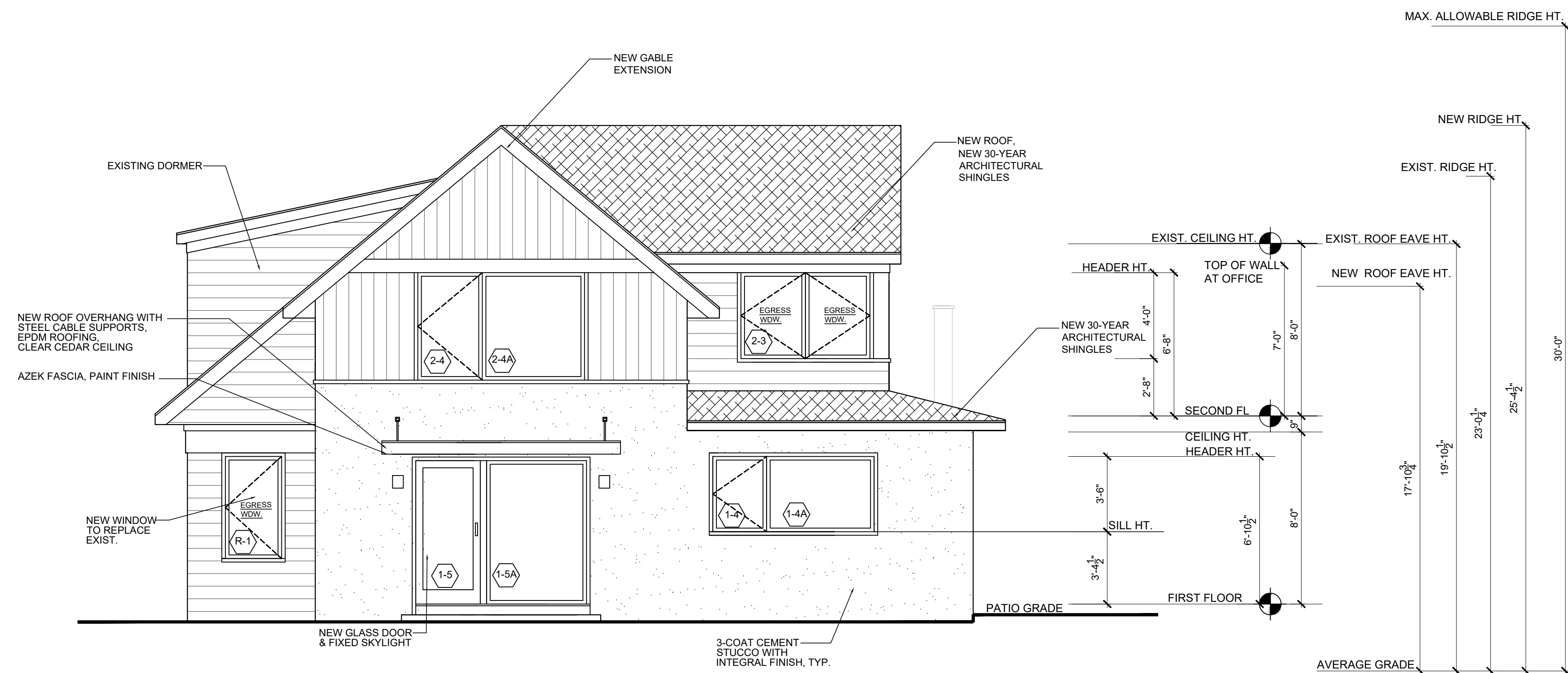

NORTH ELEVATION

SCALE: 1/4" = 1'-0"

RENOVATIONS & EXTENSIONS TO THE
BRAMBRINK RESIDENCE
20 LYMAN PLACE, DOBBS FERRY, NY 10522

CHRISTINA GRIFFIN ARCHITECT PC
10 Spring Street
Hastings-on-Hudson, New York 10706
914.478.0799
www.christinagriffinarchitect.com

Date
PRE-BID DOCUMENTS 8-12-21
BUILDING PERMIT SUBMISSION 8-13-21
PLANNING BOARD SUBMISSION 9-16-21
AHRB SUBMISSION 12-2-21
AHRB SUBMISSION 12-2-21
BUILDING PERMIT SUBMISSION 1-20-22
REVISIONS TO AHRB SUBMISSION 3-3-22

Drawing Title
ELEVATIONS
Scale:
AS SHOWN



A-5

EXTERIOR ELEVATIONS
APPROVED BY AHRB ON 1-10-22

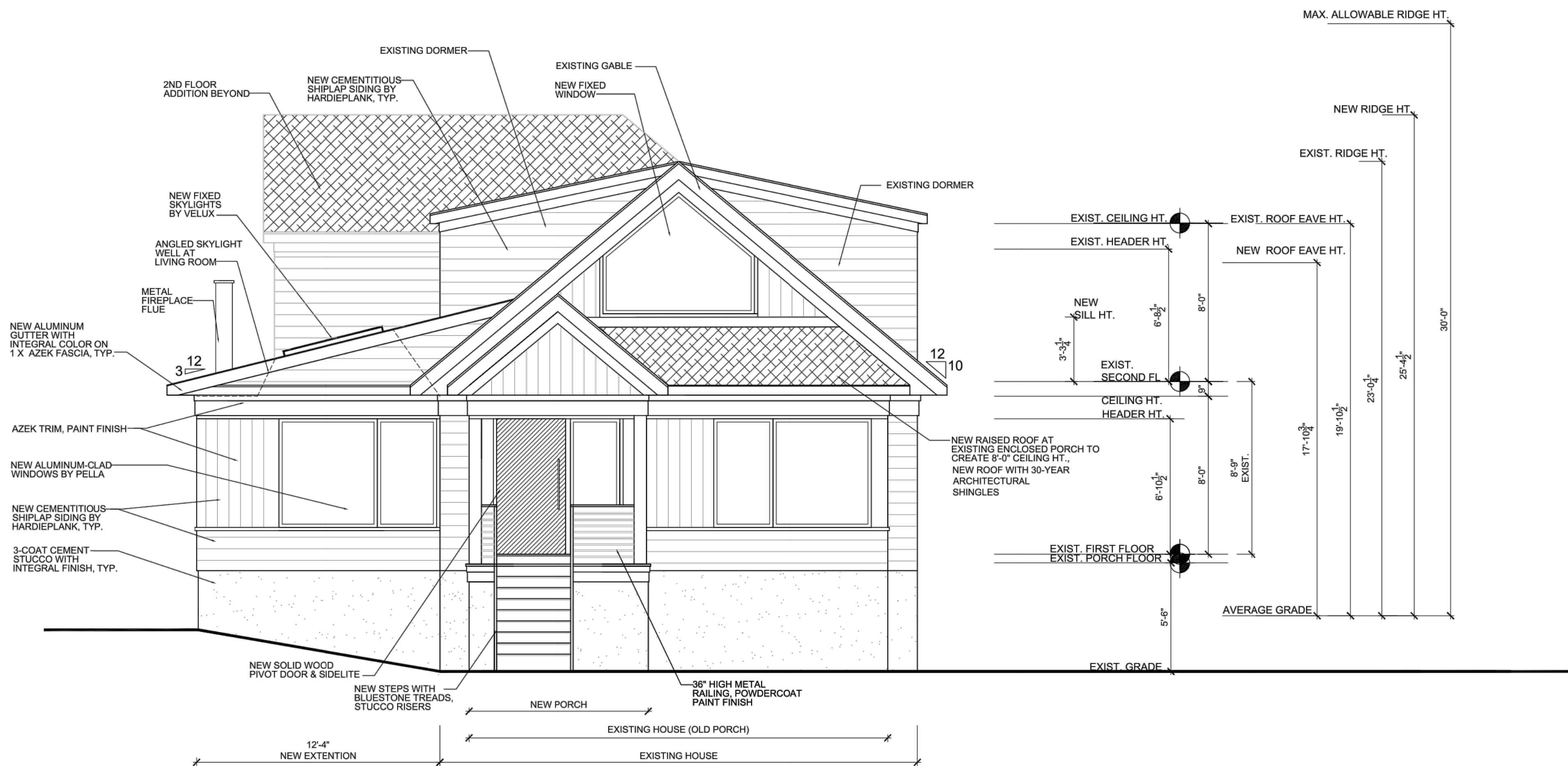

SOUTH ELEVATION

SCALE: 1/4" = 1'-0"

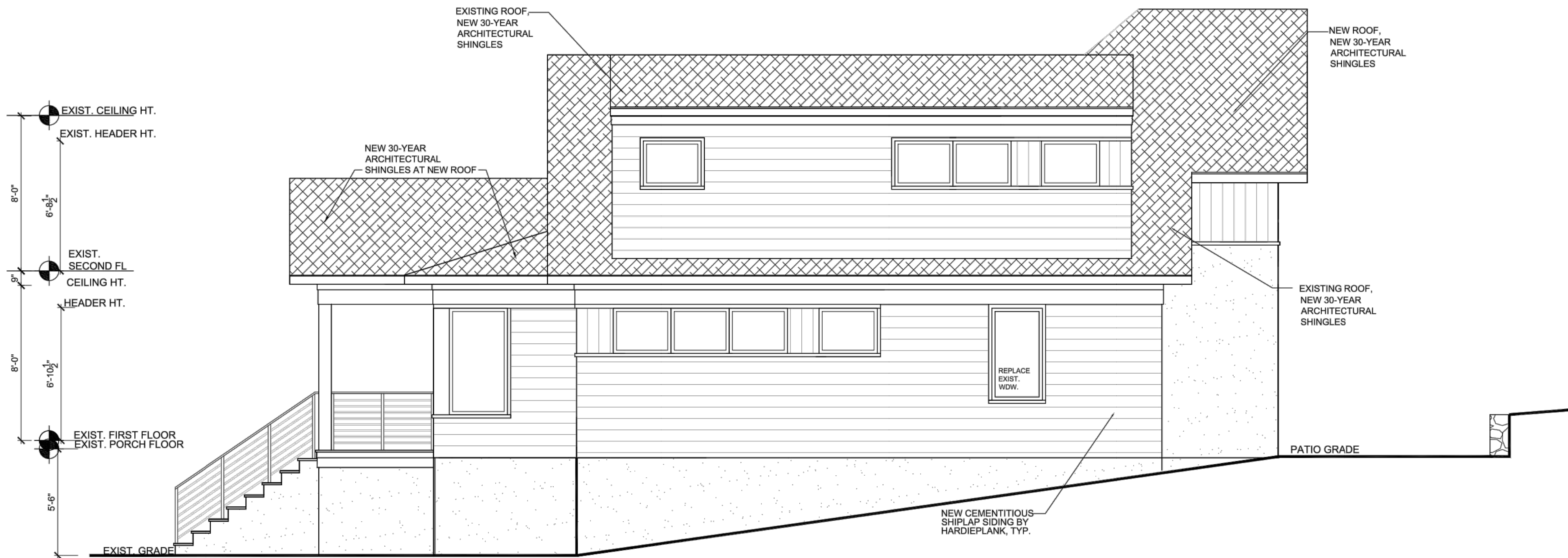

EAST ELEVATION

SCALE: 1/4" = 1'-0"

RENOVATIONS & EXTENSIONS TO THE
BRAMBRINK RESIDENCE
20 LYMAN PLACE, DOBBS FERRY, NY 10522

Date	PRE-BID DOCUMENTS 8-12-21
	BUILDING PERMIT SUBMISSION 8-13-21
	PLANNING BOARD SUBMISSION 9-16-21
	ADDITIONAL PERMIT SUBMISSION 12-2-21
	AHRE SUBMISSION 12-16-21
Drawing Title	ELEVATIONS
	RAILING DETAILS
Scale:	AS SHOWN
Christina Griffin Architect PC	10 Spring Street
	Hastings-on-Hudson, New York 10706
	914.478.0799
	www.christinagriffinarchitect.com



RENOVATIONS & EXTENSIONS TO THE
BRAMBRINK RESIDENCE
20 LYMAN PLACE, DOBBS FERRY, NY 10522



CHRISTINA GRIFFIN ARCHITECT pc
10 Spring Street
Hastings-on-Hudson, New York 10706
914.478.0799
www.christinagriffinarchitect.com



A-4