

SUBMISSION REQUIREMENTS FOR SIGNS, AWNINGS AND CANOPIES

Definition of Signs, Awnings and Canopies: The construction, reconstruction, replacement or alteration of any awning, canopy, advertising sign or business sign of whatever shape, size or character.

Applicant Name: SEAN & TANYA KERSTEN
KERSTEN COMPLIANCE LLC

Date Filed: 2/23/21

Property Address: _____

Check Application Type (may be more than one):

☒ Sign ☐ Awning ☐ Canopy

Description of Proposed Work:

VINYL SIGN ON WINDOWS AS SHOWN ON ATTACHED PLANS

A copy of this completed form is to be included as a cover sheet for each of the 11 submissions to the AHRB.

In the table below, please indicate the type of submission by checking the applicable box or boxes indicated. Items denoted * in the column below your project type are the minimum required items for a complete application to the AHRB. Please indicate the type of submission. Please indicate by initialing each box in the appropriate column confirming that the information has been submitted. Do not initial for items if they are not included.

The AHRB reserves the right to ask for any additional information as specified on this form, if not included in the initial application, and may deem the application incomplete and not ready for review until this information is included. Resubmissions should reflect all comments made at the previous meeting and should be indicated with a note or a bubble on the plan, and shall include any additional requested information.

☒ ☐ ☐ ☐

← Check Box (or Boxes) Above Appropriate Columns

Initial
Below
↓

Sign
Awning
Canopy
Freestanding Sign*

REQUIRED PLAN AND DOCUMENT SUBMISSION

11 COPIES OF EACH ITEM
(unless otherwise specified)

| | | | | | |
|------------|---|---|---|---|---|
| <u>SPK</u> | • | • | • | • | Detailed design/construction drawings of each proposed sign, awning or canopy, at a legible and measurable scale. |
| <u>SPK</u> | • | • | • | • | Dimensions including height, length, thickness and depth of each proposed sign, awning or canopy. |
| <u>SPK</u> | • | • | • | • | Proposed lettering, colors and graphics. |
| <u>SPK</u> | • | • | • | • | Dimensions of letter heights and sentence lengths. |

CONTINUED ON NEXT PAGE

☒ ☐ ☐ ☐

← Check Box (or Boxes) Above Appropriate Columns

PAGE 2

Initial
Below



Sign
Awning
Canopy
Freestanding Sign*

REQUIRED PLAN AND DOCUMENT SUBMISSION

11 COPIES OF EACH ITEM
(unless otherwise specified)

| | | | | | |
|-----|---|---|---|---|---|
| SPK | • | • | • | • | Sections through important elevations and typical trim at a scale to clearly show profiles, trims, corners and their sizes. |
| SPK | • | • | • | • | Proposed method of attachment to the building. |
| SPK | • | • | • | • | Building elevations and/or photo simulations showing the location of all proposed signs, awnings, canopies, proposed lighting and existing signs. Indicate height and width dimensions of storefront, ground plane location, height of all new work above ground plane. |
| SPK | • | • | • | • | Clear, color photos of the existing building / premises showing existing conditions. |
| SPK | • | • | • | • | Clear, color photos of the existing streetscape: to include 2 stores to the left and 2 stores to the right of the proposed site and the 5 stores directly across the street. |
| SPK | • | • | • | • | Material, finish and color schedule is included on submitted plans. |
| N/A | • | • | • | • | Specification sheet for each new exterior light fixture. |
| N/A | • | • | • | • | Provide a note on plan indicating that all lighting shall comply with section 300-11.4 |
| | • | • | • | • | (One set only, not eleven) Actual material, finish and color samples to be presented at AHRB meeting. |
| N/A | | | | • | Proposed location of freestanding sign on site plan, including landscaping and lighting.* |

* Freestanding signs to be reviewed and approved only in the DG or CP districts or with and subject to a ZBA variance.

Applicant Name: SEAN TANYA KERSTON Signature: [Signature] Date: 2/23/21

By signing this form you are affirming that you have included all the required information listed above.

Complete application received by the Village of Dobbs Ferry, on behalf of the Dobbs Ferry AHRB by:

Name _____ Signature _____ Date _____

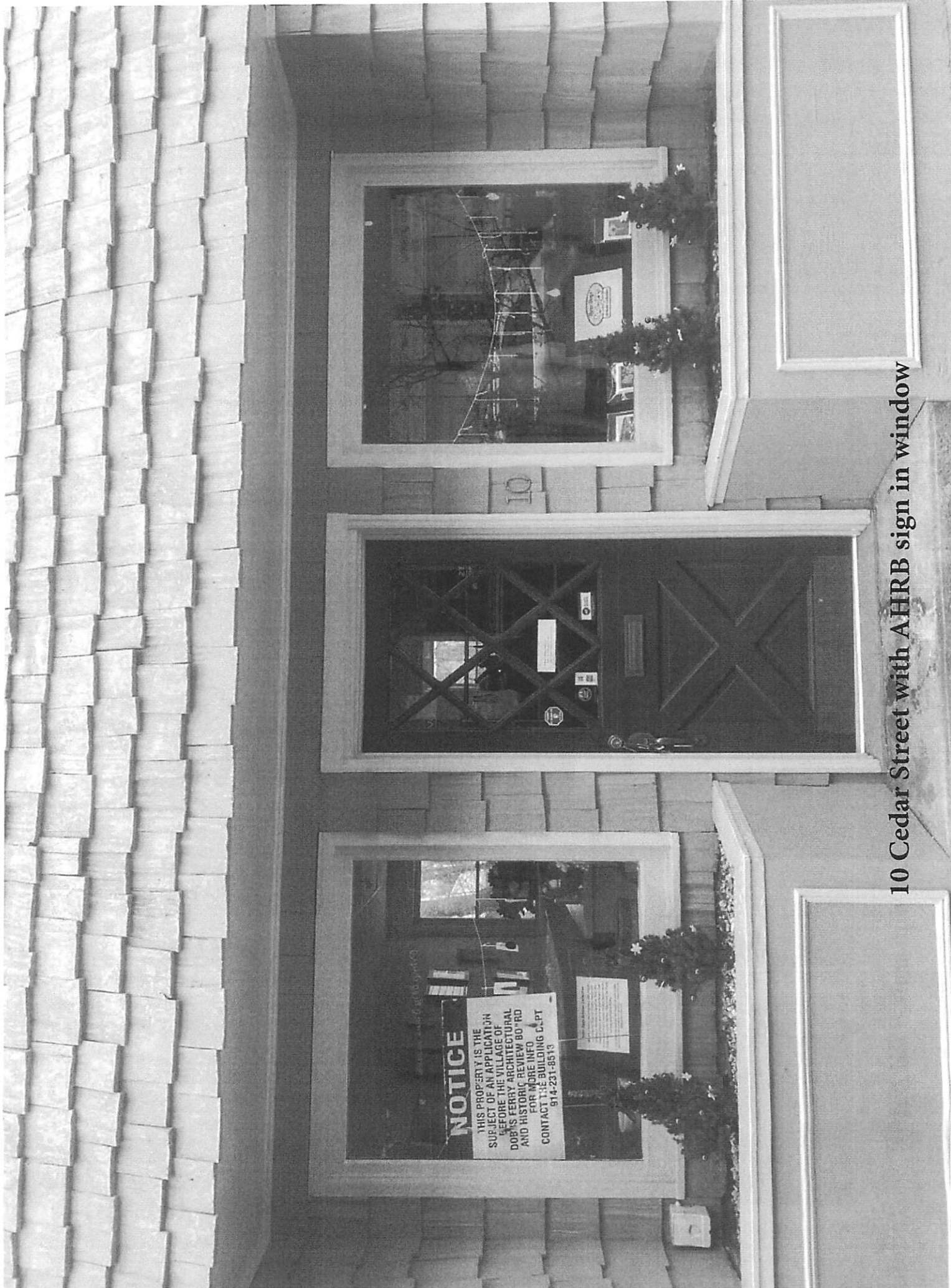

10 Cedar Street with AHRB sign in window



View of 10 Cedar Street with two shops on each side

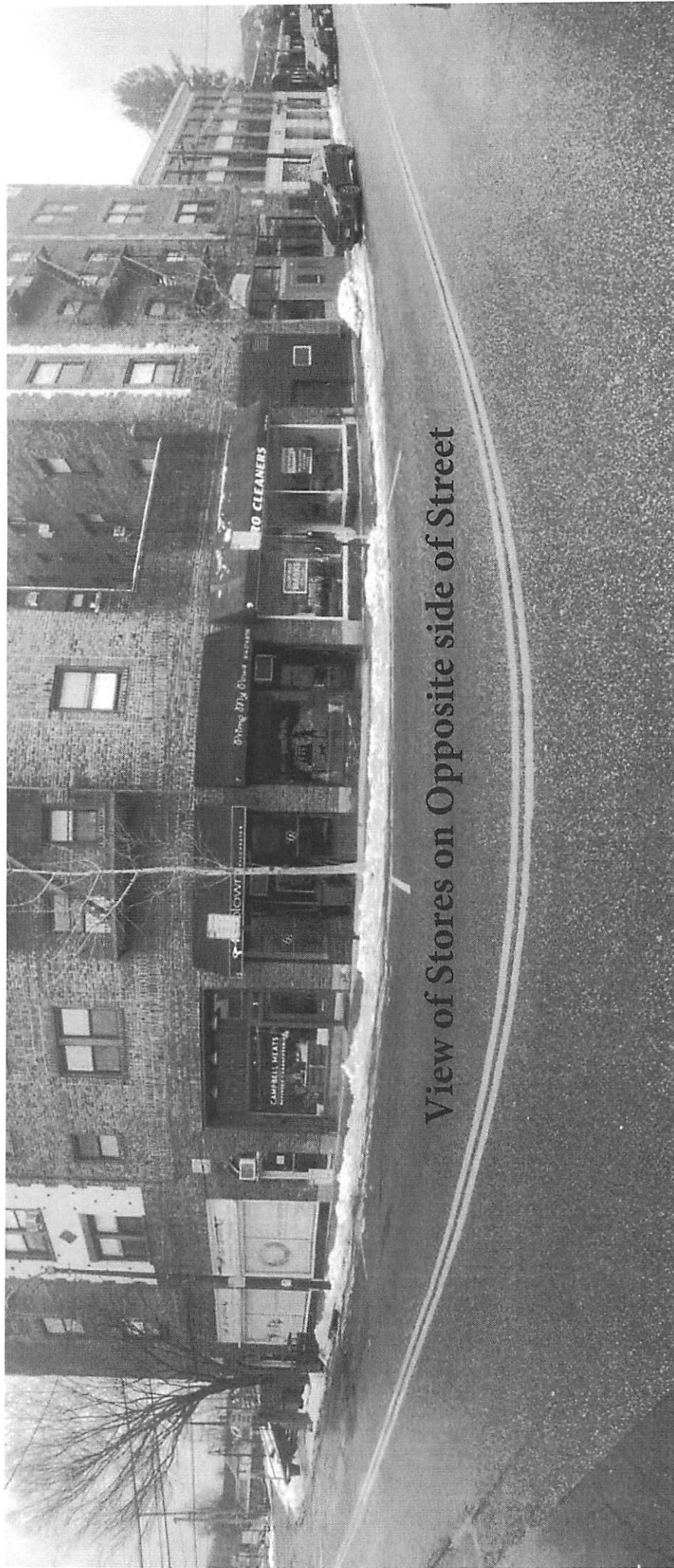

View of Stores on Opposite side of Street

**ATTENTION: BEFORE APPROVAL, PLEASE CHECK FOR CORRECT SPELLING (Including Phone Numbers, URL's, Etc.), SIZE, QUANTITY AND OTHER DETAILS
COLORS ARE APPROXIMATE UNLESS MATCHED USING PANTONE® MATCHING SYSTEM (Fees Apply)**

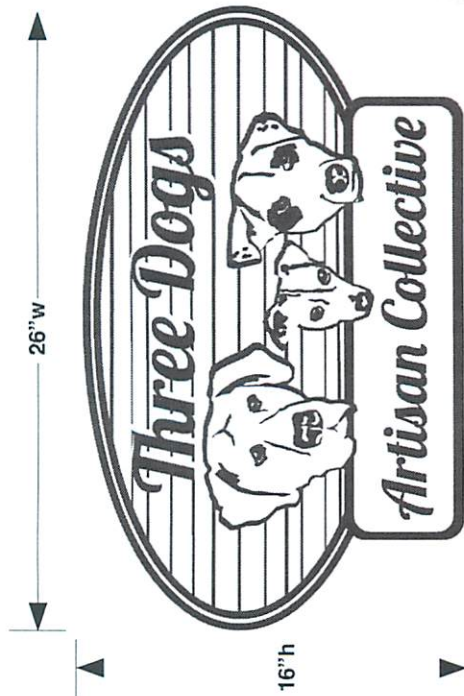

Quantity: 2
Dimensions: 16"h x 26"w
Sign Type: Digital Cut White Vinyl
Installation: Yes, Reverse Mount

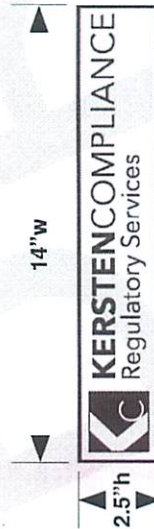

Quantity: 2
Dimensions: 2.5"h x 14"w
Sign Type: Digital Cut White Vinyl
Installation: Yes, Reverse Mount

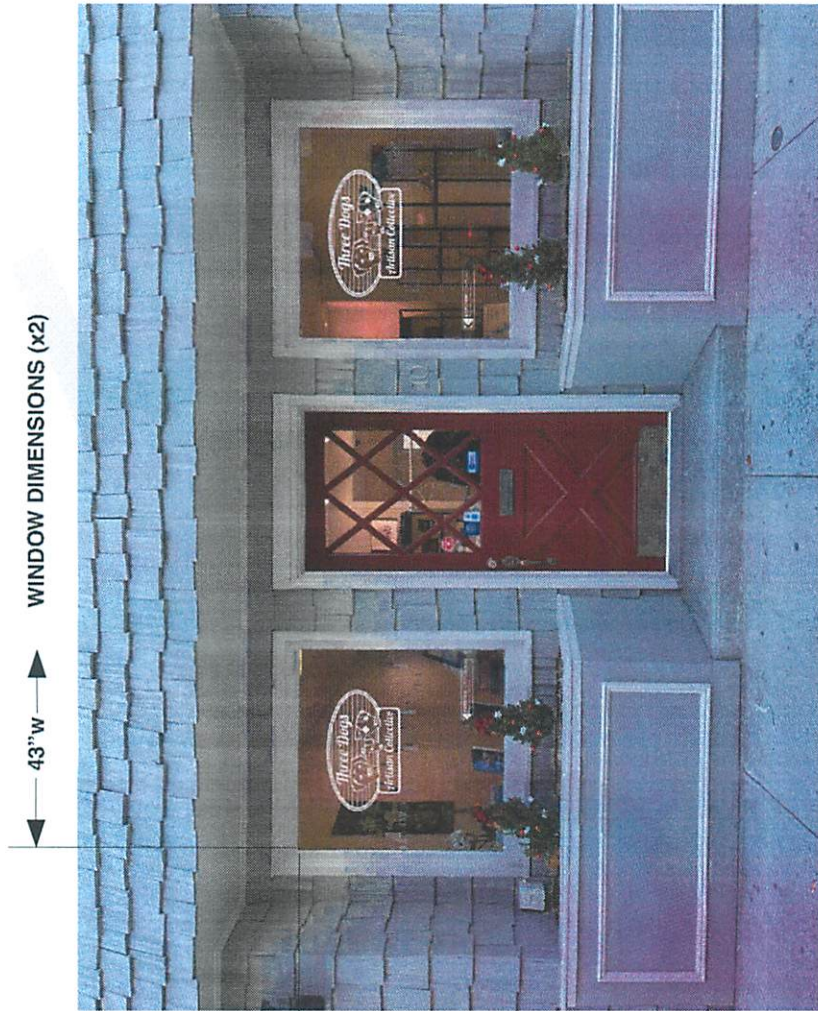

ANY LOGO(S) THAT ARE RE-CREATED FOR THE PROJECT ARE SOLE PROPERTY OF SIGNARAMA HARTSDALE UNLESS A LOGO RELEASE FEE IS PAID

EACH JOB IS ALLOWED (1) ONE REVISION. A REVISION FEE OF \$75 WILL BE CHARGED THEREAFTER

Design is the property of Signarama Hartsdale and may not be reproduced or transmitted electronically without permission

Signarama
The way to grow your business.
28 North Central Avenue, Hartsdale, NY 10530
Phone: 914-328-3111 Fax: 914-328-3222
www.signarama-hartsdale.com

BY: **Kyle W Brauer** DATE: **12 / 22 / 2020**

This sign intended to be installed in accordance with the requirements of
Article 600 of the National Electrical Code and / or other applicable local codes.
This includes proper grounding and bonding of the sign. (Where Applicable)



| | |
|----------------|-------------------------------|
| Client: | Three Dogs Artisan Collective |
| Consultant: | Michael Lang |
| Job Number: | 5191 |
| Page: | 1/1 |
| Proof Version: | 1 |
| File Name: | WindowVinyl_proof.pdf |

