

HARWOOD RESIDENCE

22 APPLETON PLACE
DOBBS FERRY, NY 10522

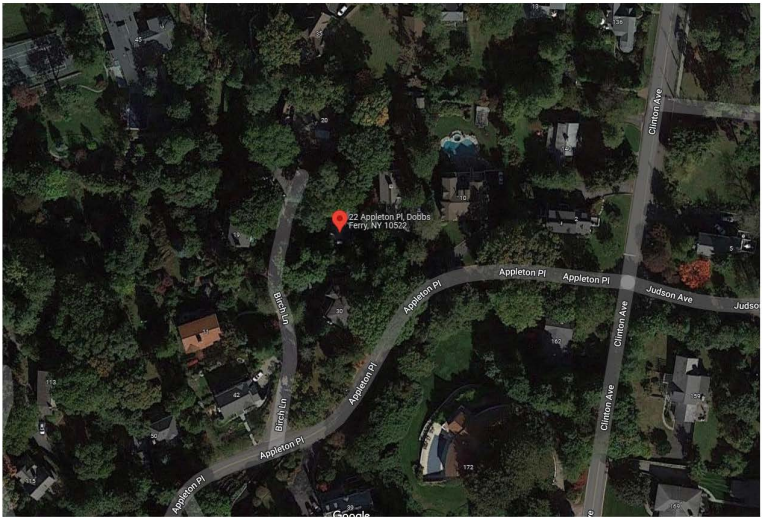

ARIAL VIEW OF PROPERTY

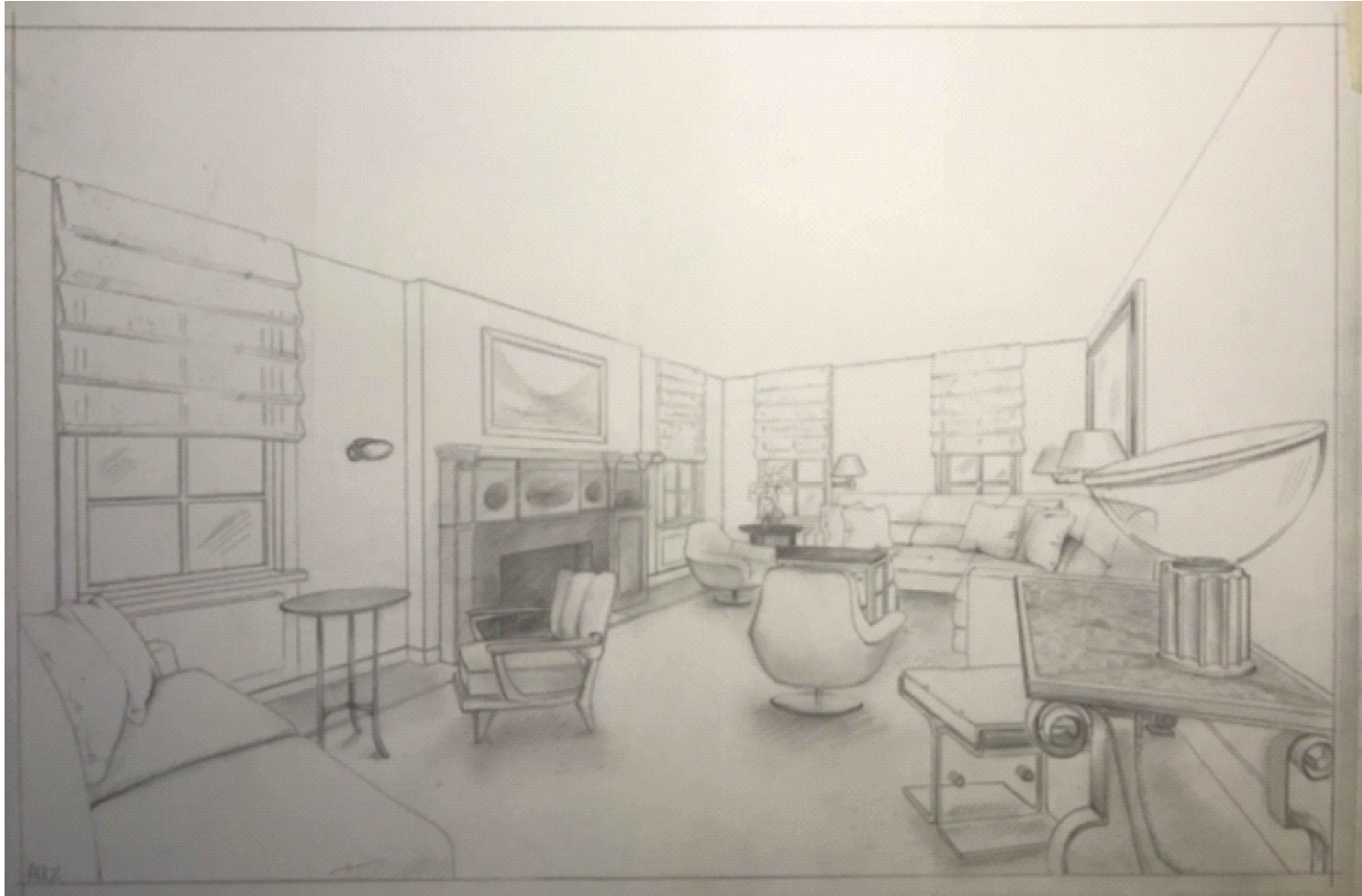

DRIVEWAY ENTRY POINT ON BIRCH LANE

CLIENT:
HARWOOD RESIDENCE
22 APPLETON PLACE
DOBBS FERRY, NY 10522

ARCHITECT:
RAS, PC
Rodriguez Architectural Studio, PC
316 HEATHCOTE AVENUE, MAMRONECK, NY 10543
Tel: 917-974-5025



CLIENT:

HARWOOD RESIDENCE
22 APPLETON PLACE
DOBBS FERRY, NY 10522

ARCHITECT:

RAS, PC
Rodriguez Architecutral Studio, PC
316 HEATHCOTE AVENUE,
MAMRONECK, NY 10543
Tel: 917-974-5025

ISSUED FOR:

DATE:

DRAWING TITLE:

EXTERIOR
WEST ELEVATION

PROJECT NO: 03-22

SCALE: 1/4" = 1'-0"

DRAWN BY: MAR

CHECKED BY: MAR

ISSUE DATE: 02/15/22

DRAWING NO:

A-400.00

SEAL:

SHEET # 10 OF 17 SHEETS

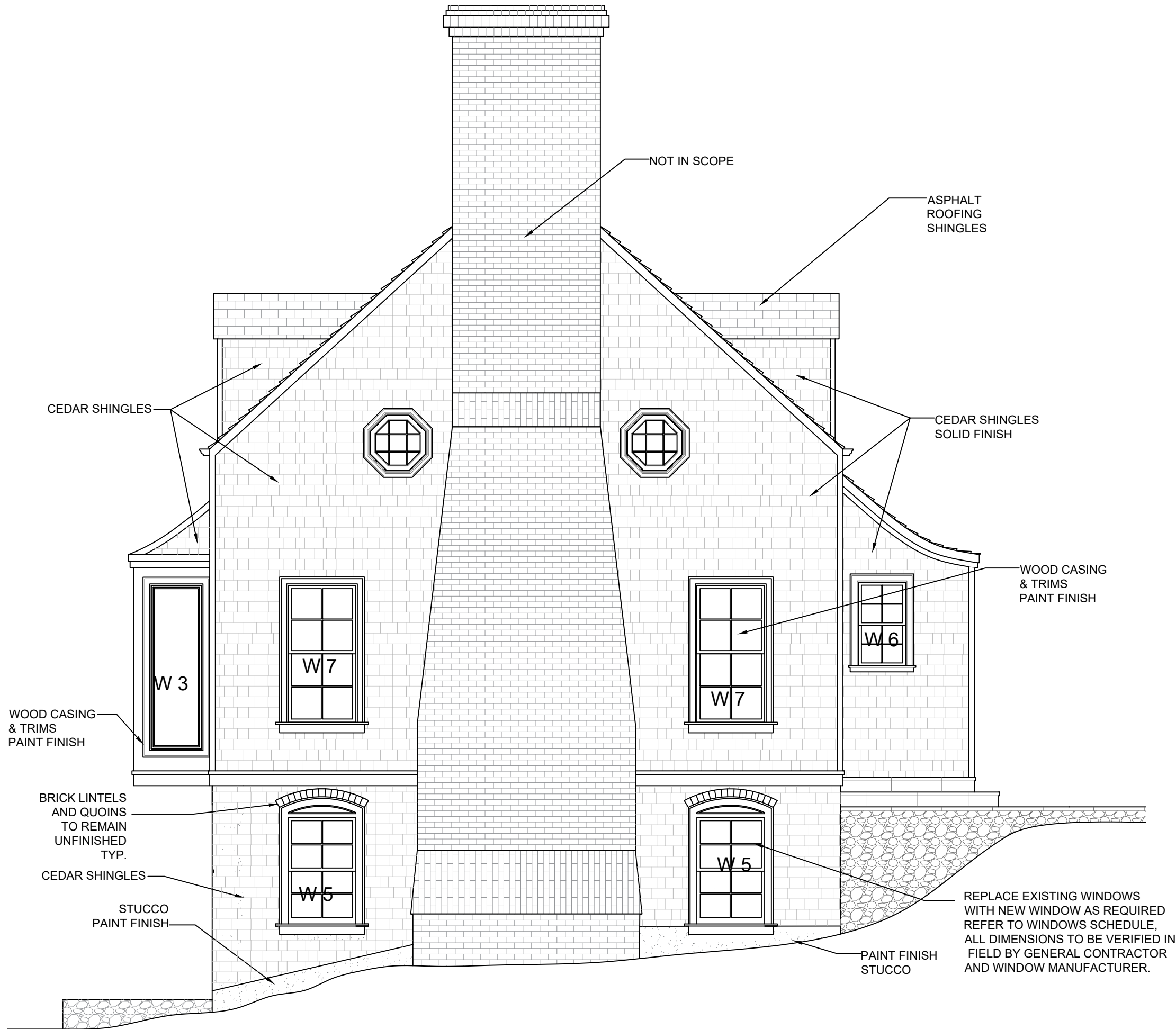

CLIENT:

HARWOOD RESIDENCE
22 APPLETON PLACE
DOBBS FERRY, NY 10522

ARCHITECT:

RAS, PC

Rodriguez Architectural Studio, PC
316 HEATHCOTE AVENUE,
MAMRONECK, NY 10543
Tel: 917-974-5025

ISSUED FOR:

DATE:

DRAWING TITLE:

EXTERIOR
SOUTH ELEVATION

PROJECT NO: 03-22

SCALE: 1/4" = 1'-0"

DRAWN BY: MAR

CHECKED BY: MAR

ISSUE DATE: 02/15/22

DRAWING NO:

A-401.00

SEAL:

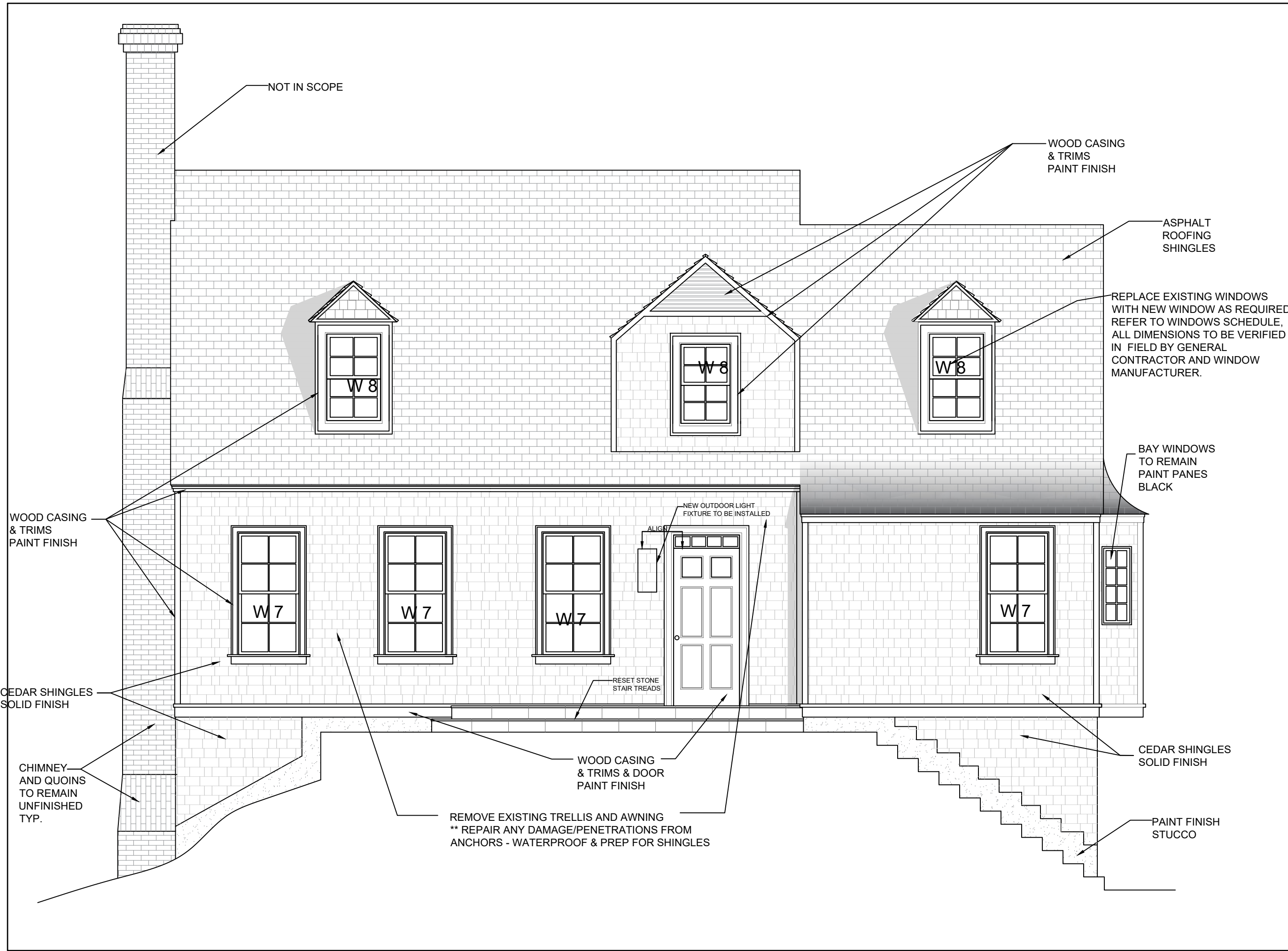

CLIENT:

HARWOOD RESIDENCE
22 APPLETON PLACE
DOBBS FERRY, NY 10522

ARCHITECT:

RAS, PC

Rodriguez Architecutral Studio, PC
316 HEATHCOTE AVENUE,
MAMRONECK, NY 10543
Tel: 917-974-5025

ISSUED FOR:

DATE:

DRAWING TITLE:

EXTERIOR
EAST ELEVATION

PROJECT NO: 03-22

SCALE: 1/4" = 1'-0"

DRAWN BY: MAR

CHECKED BY: MAR

ISSUE DATE: 02/15/22

DRAWING NO:

A-402.00

SEAL:

SHEET 4

OF 17 SHEETS

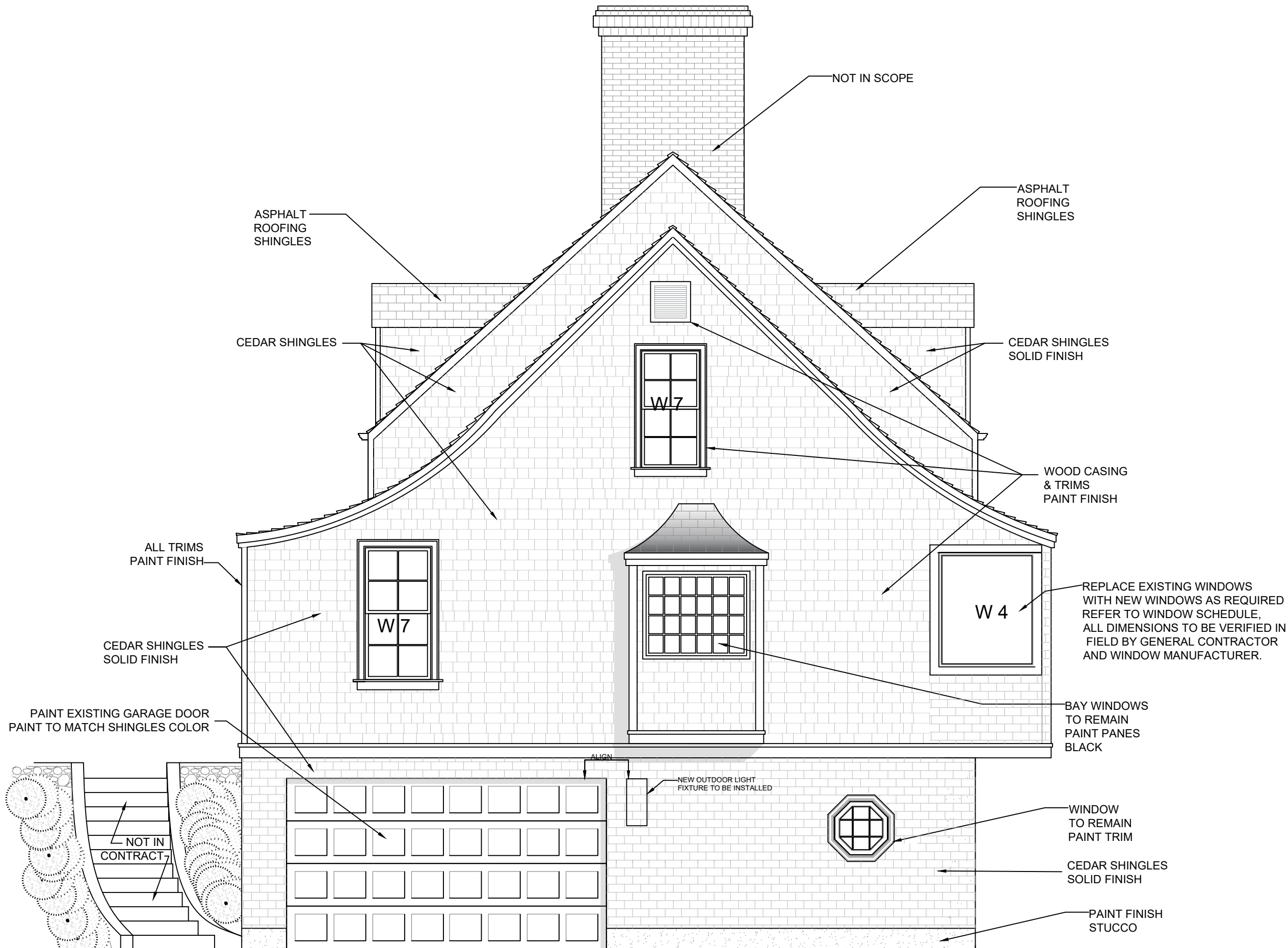

CLIENT:

HARWOOD RESIDENCE
22 APPLETON PLACE
DOBBS FERRY, NY 10522

ARCHITECT:

RAS, PC

Rodriguez Architectural Studio, PC
316 HEATHCOTE AVENUE,
MAMRONECK, NY 10543
Tel: 917-974-5025

ISSUED FOR:

DATE:

DRAWING TITLE:

**EXTERIOR
NORTH ELEVATION**

PROJECT NO: 03-22

SCALE: 1/4" = 1'-0"

DRAWN BY: MAR

CHECKED BY: MAR

ISSUE DATE: 02/15/22

DRAWING NO:

A-403.00

SEAL:

CLIENT:

ARWOOD RESIDENCE
2 APPLETON PLACE
OBBS FERRY, NY 10522

ARCHITECT:

RAS, PC

Rodriguez Architectural Studio, PC
16 HEATHCOTE AVENUE,
HAMRONECK, NY 10543
Tel: 917-974-5025

ISSUED FOR:

DATE:

DRAWING TITLE:

EXTERIOR
WEST ELEVATION

PROJECT NO: 03-22

SCALE: 1/4" = 1'-0"

DRAWN BY: MAR

CHECKED BY: MAR

ISSUE DATE: 02/15/22

DRAWING NO:

A-404.00

SEAL:

SHEET # 14 OF 17 SHEETS

| WINDOW SCHEDULE - NOTE: DIMS ARE APPROXIMATES - CONFER WITH VENDOR SPECS | | | | | | | | |
|--|-----|------------|----------|-----------------------|-------------|-------------|---|-------------------------------|
| NUMBER | QTY | MFR SIZE | FLOOR | ELEVATION | SILL HEIGHT | CASING DIMS | R/O | DESCRIPTION |
| W01 | 1 | 118" X 77" | 1 | WEST | TBD | TBD | 118 ³ / ₄ "X 77 ³ / ₄ " | MULLED COMPOSITE UNIT |
| W02 | 1 | 118" X 77" | 1 | WEST | TBD | TBD | 118 ³ / ₄ "X 77 ³ / ₄ " | MULLED COMPOSITE UNIT |
| W03 | 1 | 28" X 77" | 1 | SOUTH | TBD | TBD | 28 ³ / ₄ "X 77 ³ / ₄ " | PICTURE (DIRECT SET) |
| W04 | 1 | 44"X 53" | 1 | NORTH | TBD | TBD | 44 ³ / ₄ " X 53 ³ / ₄ " | PICTURE (DIRECT SET) |
| W05 | 6 | 32" X 50" | BASEMENT | WEST/SOUTH | TBD | TBD | 32 ³ / ₄ " X 50 ³ / ₄ " | DOUBLE SINGLE HUNG - 4 OVER 4 |
| W06 | 1 | 22" X 39" | 1 | SOUTH | TBD | TBD | 22 ³ / ₄ " X 39 ³ / ₄ " | DOUBLE SINGLE HUNG - 4 OVER 4 |
| W07 | 10 | 32" X 65" | 1 | NORTH/SOUTH/WEST/EAST | TBD | TBD | 32 ³ / ₄ " X 65 ³ / ₄ " | DOUBLE SINGLE HUNG - 4 OVER 4 |
| W08 | 6 | 30" X 48" | 2 | WEST/EAST | TBD | TBD | 30 ³ / ₄ "X 48 ³ / ₄ " | DOUBLE SINGLE HUNG - 4 OVER 4 |
| | | | | | | | | |
| | | | | | | | | |
| | | | | | | | | |
| | | | | | | | | |

NOTE: ALL DIMENSIONS TO BE VERIFIED IN FIELD BY GENERAL CONTRACTOR AND WINDOW MANUFACTURER.

| | | | | | | | |
|---|---|---|---|---|---|---|---|
| | | | | | | | |
| <p>PICTURE (DIRECT SET) WINDOW FIXED UNOPENABLE</p> <p>W 1</p> | <p>PICTURE (DIRECT SET) WINDOW FIXED UNOPENABLE</p> <p>W 2</p> | <p>PICTURE (DIRECT SET) WINDOW FIXED UNOPENABLE</p> <p>W 3</p> | <p>PICTURE (DIRECT SET) WINDOW FIXED UNOPENABLE</p> <p>W 4</p> | <p>DOUBLE SINGLE HUNG</p> <p>W 5</p> | <p>DOUBLE SINGLE HUNG</p> <p>W 6</p> | <p>DOUBLE SINGLE HUNG</p> <p>W 7</p> | <p>DOUBLE SINGLE HUNG</p> <p>W 8</p> |