

EXISTING / PROPOSED SECOND FLOOR MASTER BATH

1/4" = 1'-0"

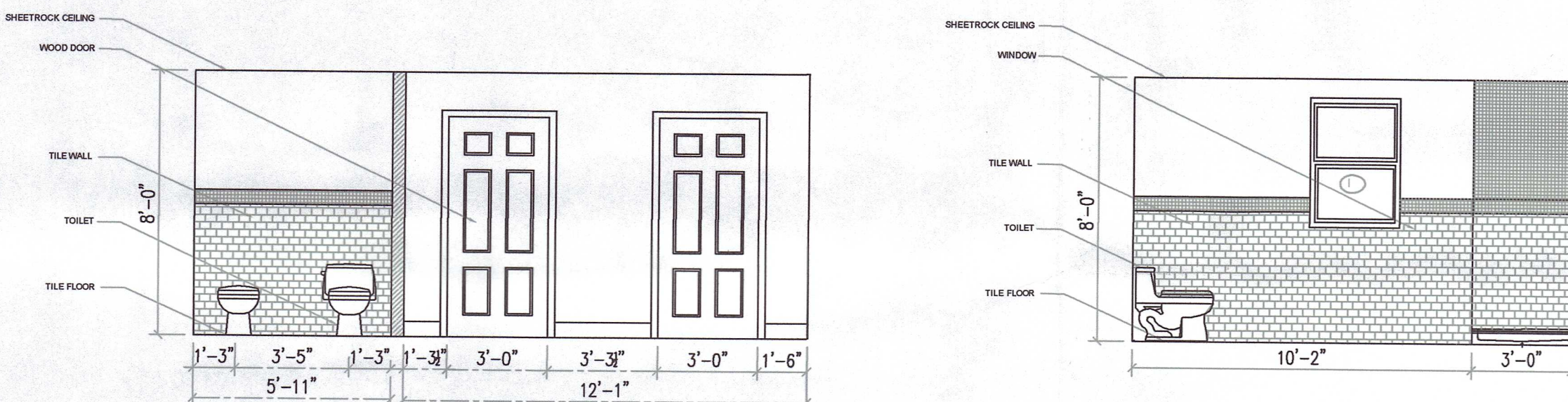
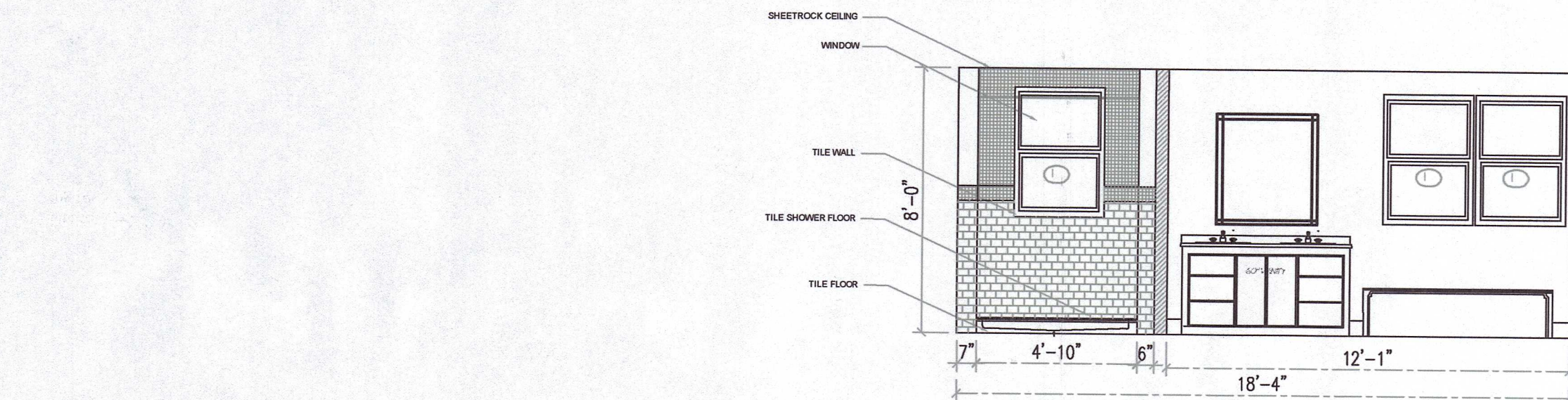

EXISTING / PROPOSED SECOND FLOOR MASTER BATH ELEVATION

1/4" = 1'-0"

Electrical Notes:

- All work shall be performed by licensed personnel, and shall comply with the latest NY State Uniform Fire Prevention and Building Code, the regulation of the National Board of Fire Underwriters, National Fire Protective Association and all federal, state, county and municipal authorities having jurisdiction of the work.
- All work shall comply with the National Electrical Code NFPA 70:2014
- The contractor is responsible for procurement of all required permits and inspection certificates.
- Circuit breakers shall be single switch bolted thermal magnetic protection type. Circuit breakers shall be ground fault interrupters where required.
- Install all fixtures and luminaires as per manufacturers instructions. All fixtures shall be tested to assure a flawless functional operation.
- All switches and receptacles are to be Leviton "decora" residential grade. Dimmers are to be "sure slide" type. Cover plates and devices to be white or match existing.
- Existing receptacles to remain and should have new devices. Existing switches remain should be replaced with new switched devices.
- Adjacent switches and receptacles are to be installed in ganged with single cover plate.
- Exact location of outlets and switches shall be verified. Install new outlets at 18" to centerline above finished floor, except as noted. Located dedicated appliance receptacles as per appliance manufacturers instructions. Provide additional receptacles as necessary to comply with applicable codes.
- Light switches to be mounted 3'-6" to center line from finished floor.
- Electrical pans reflect the minimum electrical and lighting requirements. Client shall field locate all fixtures and electrical requirements as desired.
- All smoke, heat carbon monoxide detectors shall be hardwired and interconnected.

Interior Finish Notes:

- The areas to receive 1/2" water resistant gypsum board throughout, unless noted otherwise. Use 1/2" cement board in any walls designated to receive tile.
- Gypsum board to receive a minimum of two coats of taping compound, sanded smooth to receive paint or wall coverings.
- Walls to receive one coat of primer and two coats of finished paint minimum to ensure proper coverage.
- All trim shall match existing.
- Finish floor to be selected by owner.
- Ceramic tile floors to be installed over 1/2" cement board underlayment glued and screwed to min 1/4" subfloor in good condition.

Demolition Notes:

- All electrical disconnections and removals must be done by a electrical contractor licensed in Westchester County
- All plumbing disconnections and removals must be done by a plumbing contractor licensed in Westchester County
- Removal of all debris from site to a legal disposal facility. Contractor shall pay for all necessary dumpster and caring fees.
- Contractor shall test for lead and abate any lead found in accordance with Department of Labor guidelines.
- Existing plumbing fixtures, sinks, lavatories, water closets, showers, floor drains, etc. which are to be removed must have water supply shut off prior disconnecting and removing. All abandoned plumbing and piping lines must be capped.

Plumbing Notes:

- All plumbing work shall be performed by a licensed plumber.
- The contractor shall apply for and receive all necessary permits prior to start of work, and be responsible for all inspections and final certificate or close out documentation.
- All fixtures shall be plumbed with fixture shutoff valves and hose bibs where required. Provide isolation valves at each fixture. All waste lines above grade shall be insulated for acoustical treatment. All underground waste lines shall be 4" pvc and installed in accordance with manufactures installation requirements and state and local codes.
- Cold water piping shall be insulated with min 1/2" fiberglass as manufactured by Owens corning. Install continuous on pipes and through walls and floors. All underground waterlines shall be with Insulplex or approved equal. Size of main water lines from main across building shall be min 1" then 1/2" branch lines to local areas.
- The contractor shall supply and install all necessary plumbing to complete the project as implied in the drawing. This shall include all new rough-in, including all miscellaneous valves fixtures, hangers, valves, etc.
- The plumbing contractor shall confirm all finish and fixture specifications with all subcontractors and a manufacture specifications.
- Newly installed or replaced toilet must be either low flush toilets or equal to less than 1.28 gallons per flush (gpf) or dual-flush toilet sherd the low flush feature is no more than 1.28 gpf.
- Newly installed or replaced shower head must provide an average flow of no more than 2.2 gallons per minute (gpm).
- Newly installed or replaced lavatory faucet must provide an average flow rate of no more than 2.2 gallons per minute (gpm).
- All air admittance valves must be provided with vented access to room
- All new waste lines and supply lines and existing waste lines and supply lines exposed during construction are to be insulated with sound insulation pipe wrap or batt type insulation fill the wall cavity.
- Provide all labor and materials for a complete execution of all plumbing work indicated on plans
- Plumbing contractor shall verify all local plumbing code requirements prior to start of work.

Where the developed length of the distribution line is 60 feet or less, and the available pressure at the meter is a minimum of 35 psi, the minimum size of an individual distribution line supplied from a manifold and installed as part of a parallel water distribution system shall be no nominal tube size smaller than the sizes indicated.

- Where individual pressure balancing in-line valves for individual fixture fittings are installed, such valves shall comply with ASSE 1066. Such valves shall be installed in an accessible location and shall not be utilized alone as a substitute for the balanced pressure, thermostatic or combination shower valves required in Section 424.3.

CONTRACTOR NOTES:

- ELECTRICAL CONTRACTOR TO INSTALL HARD WIRED SMOKE AND CARBON MONOXIDE DETECTORS TO STATE CODE THROUGH OUT THE BUILDING
- ELECTRICAL CONTRACTOR TO FILE FOR AND RECIEVE A ELECTRICAL PERMIT FROM THE MUNICIPALITY. INSPECT AN CORRECT ALL VIOLATIONS IN THE DESCRIBED WORK AREAS, FILE FOR AND RECIEVE INSPECTION FROM AN AUTHORIZED MUNICIPAL INSPECTOR.
- PLUMBING CONTRACTOR SHALL FILE FOR AND RECIEVE A PERMIT FROM THE MUNICIPALITY INSPECT AND CORRECT ALL VIOLATION IN THE DISCRIBED WORK AREAS, FILE FOR AND RECIEVE INSPECTION FROM AN AUTHORIZED MUNICIPAL INSPECTOR
- CONTRACTOR TO INSTALL 1" FIRE CODE SHEETROCK UNDER EXISTING STAIR
- CONTRACTOR TO INSTALL 1" FIRE CODE SHEETROCK OVER EXISTING BOILER AND HOT WATER HEATER AND ON ALL WALLS
- CONTRACTOR TO CONFIRM 2" 2X10 HEADER MIN
- CONTRACTOR TO REPLACE EXISTING FLUE PIPE WITH 8 VENT WITH PROPER ROOF COLLAR AND CAP
- CONTRACTOR TO RELOCATE FELX DUCTS TO PROVIDE 2" CLEARANCE FROM NEW AIR FURNACE FLUE
- CONTRACTOR TO ADD SAFETY FILM TO WINDOW
- 1
- CONTRACTOR RUN BATH FAN TO EXTERIOR OF BUILDING
- CONTRACTOR TO INSTALL FIRE SPRINKLERS FINAL LOCATION BY SPRINKLER ENGINEER

EXISTING / PROPOSED CROSS SECTION

1/4" = 1'-0"

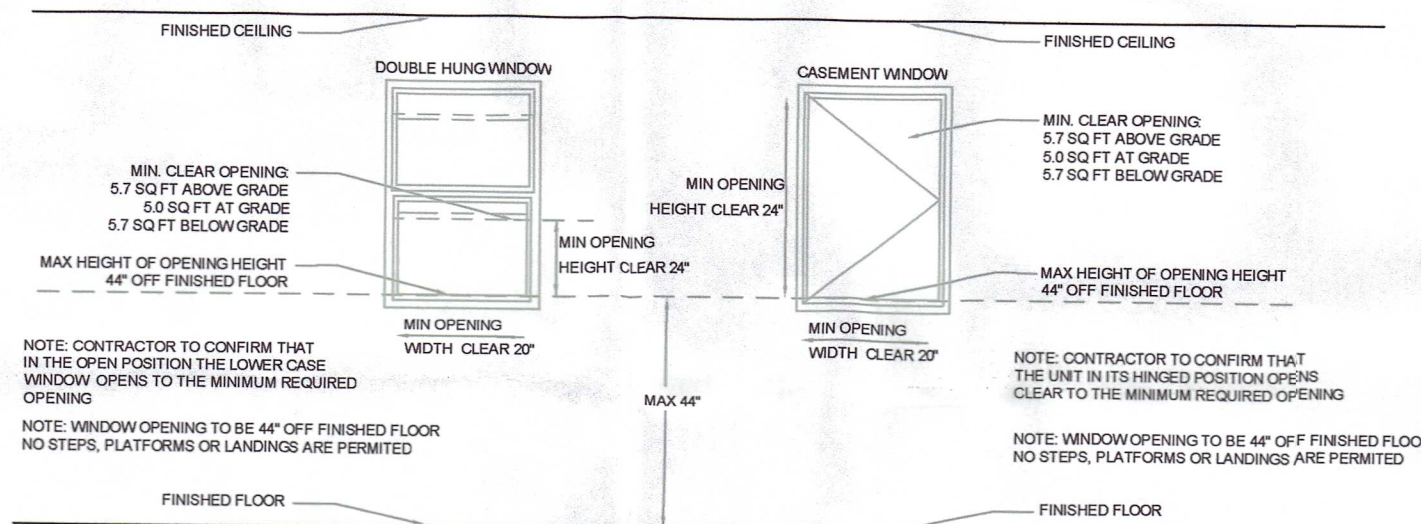

EGRESS WINDOW REQUIREMENTS

NOT TO SCALE

- NOTES:
- CONTRACTOR TO CONFIRM WITH WINDOW MANUFACTURE THAT WINDOW MEETS OR EXCEEDS THE EGRESS REQUIREMENTS OF RS210.1.1
- NOTES:
- WINDOW OPENING TO BE 44" OFF OF THE FINISHED FLOOR NO STEPS, PLATFORMS OR LANDINGS ARE PERMITTED TO ACHIEVE THE MAXIMUM ALLOWABLE HEIGHT OF OPENING OFF FINISHED FLOOR

- NOTES:
- EGRESS WINDOW SPEC:
- RS210.1.1 Minimum opening area. All emergency escape and rescue openings shall have a minimum net clear opening of 5.7 square feet (0.530 m²). Exception: Grade floor openings shall have a minimum net clear opening of 5.7 square feet (0.486 m²).
- RS210.1.2 Minimum opening height. The minimum net clear opening height shall be 20 inches (508 mm).
- RS210.1.3 Minimum opening width. The minimum net clear opening width shall be 20 inches (508 mm).
- RS210.1.4 Operational constraints. Emergency escape and rescue openings shall be operable from the inside of the room without the use of keys or tools.

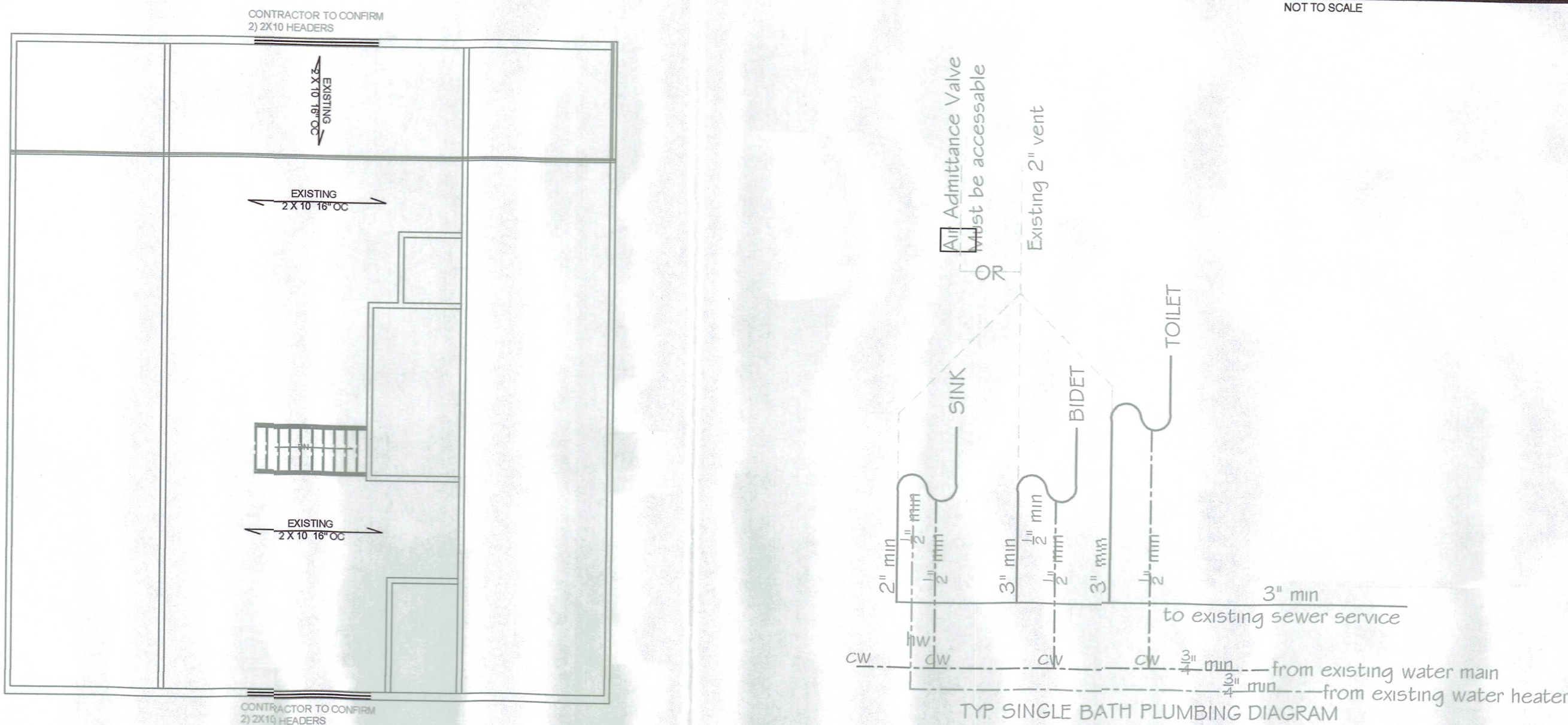

FRAMING PLAN

NOT TO SCALE

WORK DONE 2016 UNDER THE
RESIDENTIAL CODE 2015

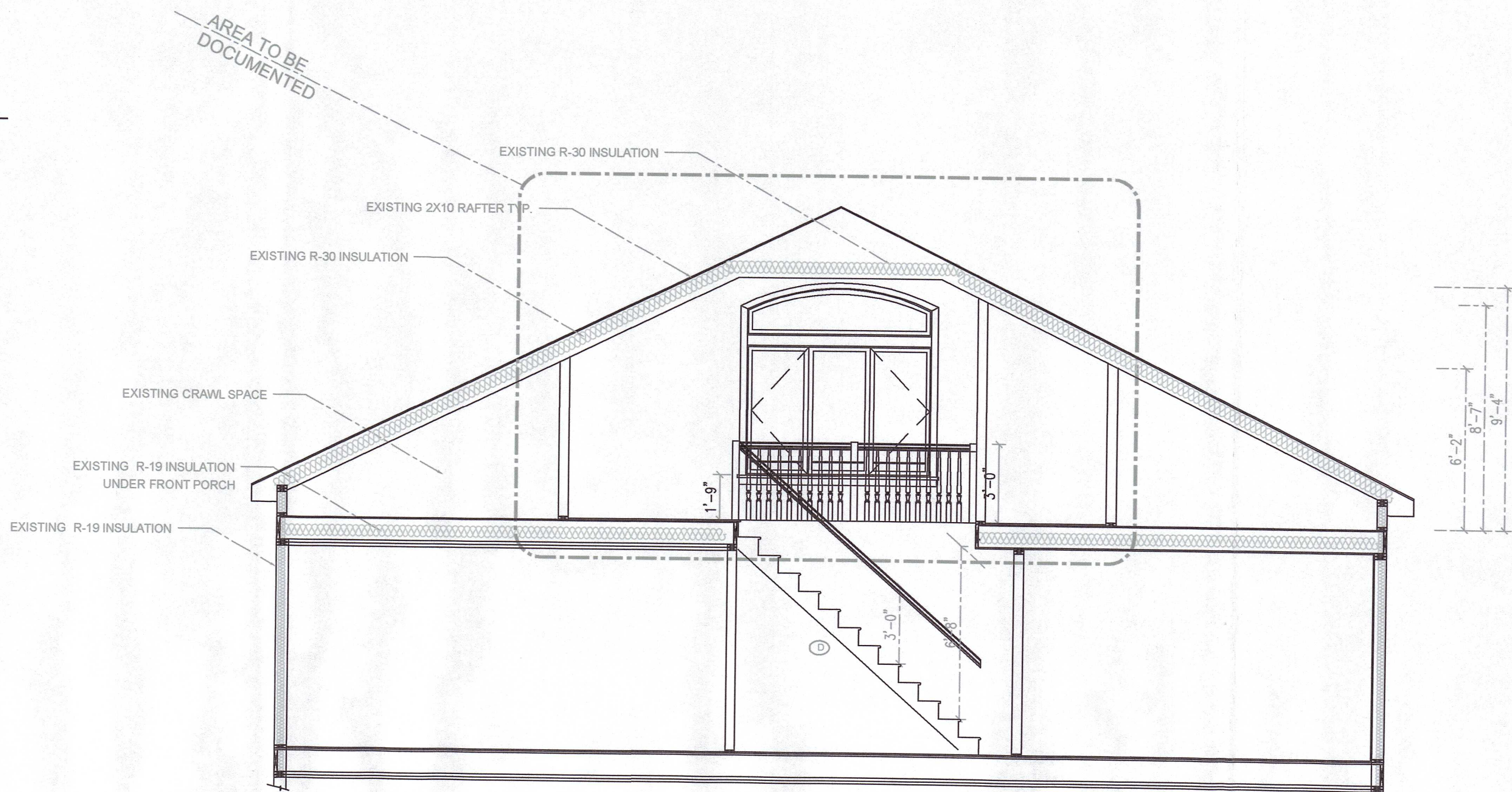

EXISTING / PROPOSED CROSS SECTION

1/4" = 1'-0"

STAIR AND HANDRAIL DETAIL

NOT TO SCALE

SMOKE / CARBON MONOXIDE NOTES:

- SMOKE ALARM:**
1. ALL SMOKE DETECTORS SHALL BE INSTALLED IN THE FOLLOWING LOCATIONS AS REQUIRED PER NYS BUILDING CODE SECTION R317:
- IN EACH SLEEPING ROOM
 - OUTSIDE OF EACH SEPARATE SLEEPING AREA IN THE IMMEDIATE VICINITY OF 2 OF THE BEDROOMS
 - ON EACH STAIR
 - ON THE FIRST FLOOR
 - IN THE BASEMENT, EXCLUDING UNINHABITABLE SPACE SUCH AS CRAWL SPACE
 - IN THE KITCHEN
 - WITHIN 10 FEET OUTSIDE SLEEPING ROOM DOORS
 - WITHIN 10 FEET OUTSIDE MECHANICAL SPACE DOORS AND
 - WITHIN 10 FEET OUTSIDE MECHANICAL SPACE DOORS AND
2. ALL SMOKE DETECTORS SHALL BE INTERCONNECTED SUCH THAT WHEN ONE DEVICE IS TRIGGERED, ALL OF THE OTHER UNITS SHALL SOUND AN ALARM
3. THE ALARMS SHALL BE CLEARLY AUDIBLE IN ALL BEDROOMS OVER BACKGROUND NOISE LEVELS WITH ALL INTERVENING DOORS CLOSED
4. ALL SMOKE DETECTORS SHALL BE LISTED AND INSTALLED IN ACCORDANCE WITH THE MANUFACTURERS INSTRUCTIONS, AND THE HOUSEHOLD FIRE WARNING EQUIPMENT PROVISIONS OF NYS FC 22
- CARBON MONOXIDE DETECTORS:**
1. CARBON MONOXIDE DETECTORS SHALL BE INSTALLED IN THE FOLLOWING LOCATIONS PER REQUIREMENTS OF THE DIRECTIVE FROM THE NYS CODE BUREAU:
- ONE ON EACH LEVEL WHERE THERE ARE SLEEPING ROOMS
 - IN THE BASEMENT FURNACE ROOM
 - ON EACH LEVEL WHERE THERE ARE FUEL-FIRED APPLIANCES AND EQUIPMENT AND SOLID-FUEL BURNING APPLIANCES AND EQUIPMENT
 - WITHIN 10 FEET OUTSIDE SLEEPING ROOM DOORS
 - WITHIN 10 FEET OUTSIDE MECHANICAL SPACE DOORS AND
 - WITHIN 10 FEET OUTSIDE MECHANICAL SPACE DOORS AND
2. ALL CARBON MONOXIDE DETECTORS SHALL BE INTERCONNECTED SUCH THAT WHEN ONE DEVICE IS TRIGGERED, ALL OF THE OTHER UNITS ALSO SOUND AN ALARM
3. THE ALARMS SHALL BE CLEARLY AUDIBLE IN ALL BEDROOMS OVER BACKGROUND NOISE LEVELS WITH ALL INTERVENING DOORS CLOSED
4. ALL CARBON MONOXIDE DETECTORS SHALL BE LISTED IN ACCORDANCE WITH THE MANUFACTURERS INSTRUCTIONS, AND THE HOUSEHOLD FIRE WARNING EQUIPMENT PROVISIONS OF NYS FC 22
5. ALARM SIGNALS TO DIFFERENTIATE BETWEEN CARBON MONOXIDE ALARMS AND OTHER ALARM SYSTEM FUNCTIONS

KEVIN KELLY
R.A.

Registered Architect

12 OAKWOOD AVE.
RYE, NEW YORK 10880

licensed in New York

IT IS A VIOLATION OF THE NEW YORK STATE EDUCATION LAW FOR ANY PERSON, UNLESS ACTING UNDER THE DIRECTION OF A LICENSED PROFESSIONAL ENGINEER, TO ALTER ANY ITEM ON THIS DRAWING AND/OR RELATED SPECIFICATIONS. ALL ALTERATIONS MUST BE MADE IN COMPLIANCE WITH THE NEW YORK STATE EDUCATION LAW. THE PROFESSIONAL ENGINEER'S SEAL APPEARED HEREON ASSUMES NO RESPONSIBILITY FOR ANY SUCH ALTERATION OR FOR USE WITHOUT HIS CONSENT.

NOTE:
THE DELIVERY OF THIS DRAWING SHOULD NOT BE CONSTRUED TO PROVIDE AN EXPRESS WARRANTY OR GUARANTEE TO ANYONE THAT ALL DIMENSIONS AND DETAILS ARE EXACT OR TO INDICATE THAT THE USE OF THIS DRAWING IMPLIES THE DESIGN AND APPROVAL BY THE DESIGN PROFESSIONAL OF ANY FUTURE USE.

ANY USE OF THIS INFORMATION IS AT THE SOLE RISK AND LIABILITY OF THE USER.

INFORMATION CONTAINED IN THE ORIGINAL SIGNED AND SEALED DOCUMENTS SHALL BE THE SOLE BASIS FOR THE DESIGN AND SUPERSEDES THE ELECTRONIC INFORMATION.

WHEN TRANSFERRING DOCUMENT IN ELECTRONIC MEDIA FORMAT, THE ARCHITECT MAKES NO REPRESENTATION AS TO LONG TERM CAPABILITY, LIABILITY, OR RELIABILITY OF DOCUMENTS RESULTING FROM THE USE OF SOFTWARE APPLICATION PACKAGES, OPERATING SYSTEMS OR COMPUTER HARDWARE DIFFERING FROM THOSE USED BY THE ARCHITECT AT THE BEGINNING OF THIS PROJECT.

DOCUMENT EXISTING MASTER BATH AND ATTIC

PROJECT ADDRESS:
32 PARKWAY DR
DOBBS FERRY NY 10522

OWNER:
YARON COHEN
32 PARKWAY DR
DOBBS FERRY NY 10522
917-612-3505
yaronch2@gmail.com

ALL PROPOSED WORK IS DESIGNED AS A
LEVEL 2 ALTERATION IS DESCRIBED IN THE
2020 INTERNATIONAL RESIDENTIAL CODE

ALL NEW WORK (PROPOSED) IS DESIGNED UNDER THE
2020 INTERNATIONAL RESIDENTIAL CODE
WITH THE NYS UNIFORM CODE.

THE 2020 RESIDENTIAL CODE OF NYS
(publication 11-19)
- THE 2020 ECCC'S AND ASHRAE 90.1-2016
(as amended by 19 NYCRR Part 248)

PLANS AND DRAWINGS ATTACHED OR REFERENCED HEREIN
ARE OF DESIGN CONDITIONS. THE CONTRACTOR IS
RESPONSIBLE TO CONFIRM ALL CONDITIONS HEREIN BEING
WHICH ARE SHOWN AS TYPICAL AND SHOULD
BE INVESTIGATED AND CONFIRMED PRIOR TO
CONSTRUCTION.

EXISTING USE CLASSIFICATION ONE OR TWO
FAMILY (NO CHANGE)
EXISTING CONSTRUCTION CLASSIFICATION V-8 (NO
CHANGE)

- ALL DIMENSIONS ARE NOMINAL, AND TO BE
CONFIRMED PRIOR TO CONSTRUCTION. PLANS
ARE NOT TO BE SCALED. WALLS CONFIGURATION
AND TYPE ARE SHOWN AS TYPICAL AND SHOULD
BE INVESTIGATED AND CONFIRMED PRIOR TO
CONSTRUCTION.

CONTRACTOR TO CONFIRM ALL DIMENSIONS AND
CONDITIONS PRIOR TO CONSTRUCTION
AND BRING ANY DISCREPANCIES TO THE ATTENTION
OF THE OWNER AND ARCHITECT

TO THE BEST OF MY KNOWLEDGE, BELIEVE, AND
PROFESSIONAL JUDGMENT OF THE UNDERSIGNED, THE
PLANS AND SPECIFICATION DETICED ON THESE DRAWINGS
ARE IN COMPLIANCE WITH THE APPLICABLE PROVISIONS SO
THE NEW YORK STATE UNIFORM FIRE PREVENTION
BUILDING CODE AND THE NEW YORK STATE ENERGY
CONSERVATION CONSTRUCTION CODE CURRENTLY IN
EFFECT



REVISIONS

DATE	DESCRIPTION
2022-05-22	DRAFT
2022-05-22	PERMIT SET

DRAWN BY: EPH
DATE: 2022-05-19
SCALE: 1/4" = 1'

FLOOR PLAN

A-002