

RECEIVED

Dobbs Ferry Architectural & Historical Review Board

PAGE 1

JUL 26 2022

VILLAGE OF DOBBS FERRY

SUBMISSION REQUIREMENTS FOR SMALL SCOPE PROJECTS

Definition of a Small Scope Project: The modification of existing structures that do not affect height, bulk, mass, square footage, footprint, or roof structure; including, but not limited to: the construction, reconstruction, replacement or alteration of any elevation, façade, storefront, window, door or fence. This shall also include any freestanding or retaining wall, with an exposed face or facade exceeding 30" in height at any place along the wall.

Applicant Name: John M. Malone

Date Filed: July 27, 2022

Property Address: 88 Lefurgy Avenue, Dobbs Ferry, NY

Check Application Type (may be more than one):

☒ Façade Change

☐ Storefront

☒ Windows and Doors

☐ Fence or Wall

Description of Proposed Work:

Replacement of existing front door, refacing of the existing stone front steps with stucco, including new railing, and rebuilding of existing patio, as part of existing building permit BP2021-0266.

A copy of this completed form is to be included as a cover sheet for submissions to the AHRB.

In the table below, please indicate the type of submission by checking the applicable box or boxes indicated. Items denoted * in the column below your project type are the minimum required items for a complete application to the AHRB. Please indicate the type of submission. Please indicate by initialing each box in the appropriate column confirming that the information has been submitted. Do not initial for items if they are not included.

The AHRB reserves the right to ask for any additional information as specified on this form, if not included in the initial application, and may deem the application incomplete and not ready for review until this information is included. Resubmissions should reflect all comments made at the previous meeting and should be indicated with a note or a bubble on the plan, and shall include any additional requested information.

Initial Below ↓	<input checked="" type="checkbox"/> Façade Change	<input type="checkbox"/> Storefront	<input checked="" type="checkbox"/> Windows & Doors	<input type="checkbox"/> Fence or Wall	<p>← Check Box (or Boxes) Above Appropriate Columns</p> <p>REQUIRED PLAN AND DOCUMENT SUBMISSION</p> <p>1 PDF & 2 Paper COPIES OF EACH ITEM (unless otherwise specified)</p>
	•	•	•	•	Proof of notification of the AHRB hearing to owners of properties within 200 feet of the subject property by certified mailing in the form of an affidavit as per 300-18 F (One copy only)
	•	•	•	•	Photo of subject property showing "Under AHRB Review" sign as per 300-28-G (2). (One copy only)
	•	•	•	•	Aerial site location map noting proposed building site and all nearby existing buildings. (Google Maps satellite view may be used.)

CONTINUED ON NEXT PAGE

Initial
Below



<input type="checkbox"/> Façade Change	<input type="checkbox"/> Storefront	<input type="checkbox"/> Windows & Doors	<input type="checkbox"/> Fence or Wall
--	-------------------------------------	--	--

REQUIRED PLAN AND DOCUMENT SUBMISSION

1 PDF & 2 Paper COPIES OF EACH ITEM
(unless otherwise specified)

- | | | | | |
|--------------------------|--------------------------|--------------------------|--------------------------|---|
| <input type="checkbox"/> | <input type="checkbox"/> | <input type="checkbox"/> | <input type="checkbox"/> | Detailed design/construction drawings, at a legible and minimum 1/4" scale, of affected elevations of <u>both</u> existing and proposed conditions. |
| <input type="checkbox"/> | <input type="checkbox"/> | <input type="checkbox"/> | <input type="checkbox"/> | Material, finish and color schedule is included <u>on</u> submitted plans. |
| <input type="checkbox"/> | <input type="checkbox"/> | <input type="checkbox"/> | <input type="checkbox"/> | Specification sheet for each new exterior light fixture. |
| <input type="checkbox"/> | <input type="checkbox"/> | <input type="checkbox"/> | <input type="checkbox"/> | Specification sheets for each new window, door, fence, etc. |
| <input type="checkbox"/> | <input type="checkbox"/> | <input type="checkbox"/> | <input type="checkbox"/> | Provide a note on plan indicating that all exterior lighting shall comply with section 300-41 |
| <input type="checkbox"/> | <input type="checkbox"/> | <input type="checkbox"/> | <input type="checkbox"/> | Sections through important elevations. |
| <input type="checkbox"/> | <input type="checkbox"/> | <input type="checkbox"/> | <input type="checkbox"/> | Sections through typical trim at a scale to clearly show profiles, trims, corners and their sizes if applicable |
| <input type="checkbox"/> | <input type="checkbox"/> | <input type="checkbox"/> | <input type="checkbox"/> | Photos of all affected sides of existing structure. |
| <input type="checkbox"/> | <input type="checkbox"/> | <input type="checkbox"/> | <input type="checkbox"/> | (One set only) Actual material, finish and color samples to be presented at AHRB meeting. |
| | | | <input type="checkbox"/> | Site Plan or current Survey |
| | | | <input type="checkbox"/> | Landscape Plan |

Applicant Name: John M. Malone

Signature:

Date July 27, 2022

By signing this form you are affirming that you have included all the required information listed above.

Complete application received by the Village of Dobbs Ferry, on behalf of the Dobbs Ferry AHRB by:

Name _____ Signature _____ Date _____

Plan Submittal Form

Address: 88 Lefurgy Avenue, Dobbs Ferry 10522

Application #: A2021-0150

Project: Dobbs Residence

Name: John M. Malone

Email: info@fergusonmalone.com

Phone: 914-591-5066

Plans attached are being submitted for (check appropriate box):

- ☒ Building permit application 1 PDF copy & 2 paper copies ¼ scale
- ☐ Amendment to an application or permit, 2 sealed copies
- ☐ Final As Built to close permit, 1 sealed copy
- ☐ Final survey to close permit, 1 sealed copy

Plans attached are submitted at the direction of the Building Inspector for review by the following board (check all that apply):

- ☐ BOT- 1 PDF copy + 5 paper copies ¼ scale
- ☐ PB - 1 PDF copy + 4 paper copies ¼ scale
- ☐ ZBA - 1 PDF copy + 4 paper copies ¼ scale
- ☒ AHRB – 1 PDF copy + 2 paper copies ¼ scale

Received Stamp:



RECEIVED

JUL 26 2022

VILLAGE OF DOBBS FERRY
DEPARTMENT

88 Lefurgy Avenue – Subject Property

Aerial View

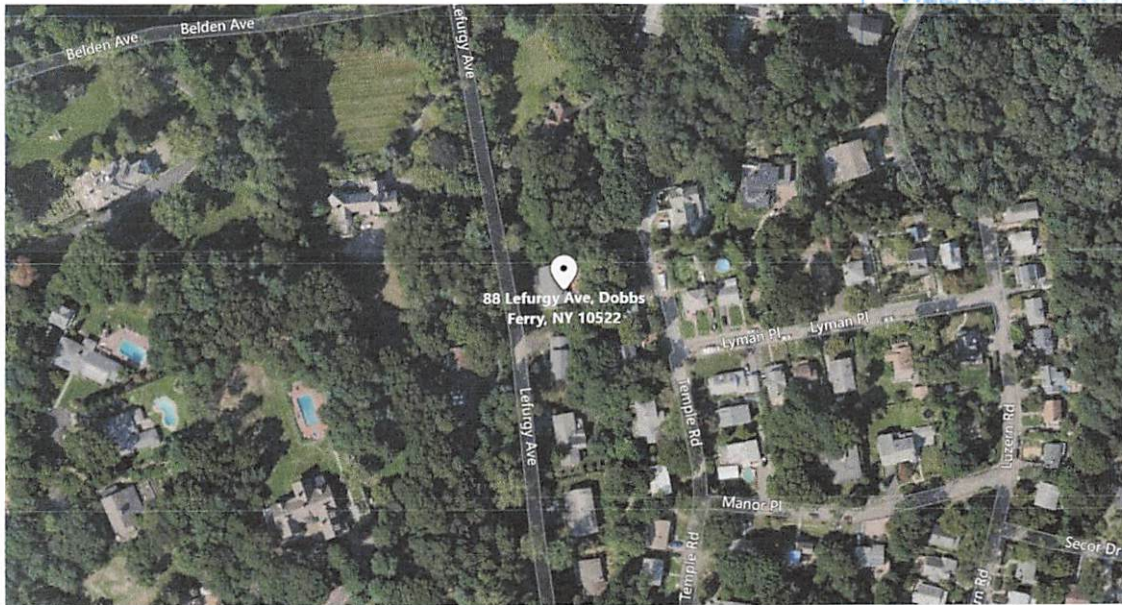

South View of Lefurgy Avenue



North View of Lefurgy Avenue

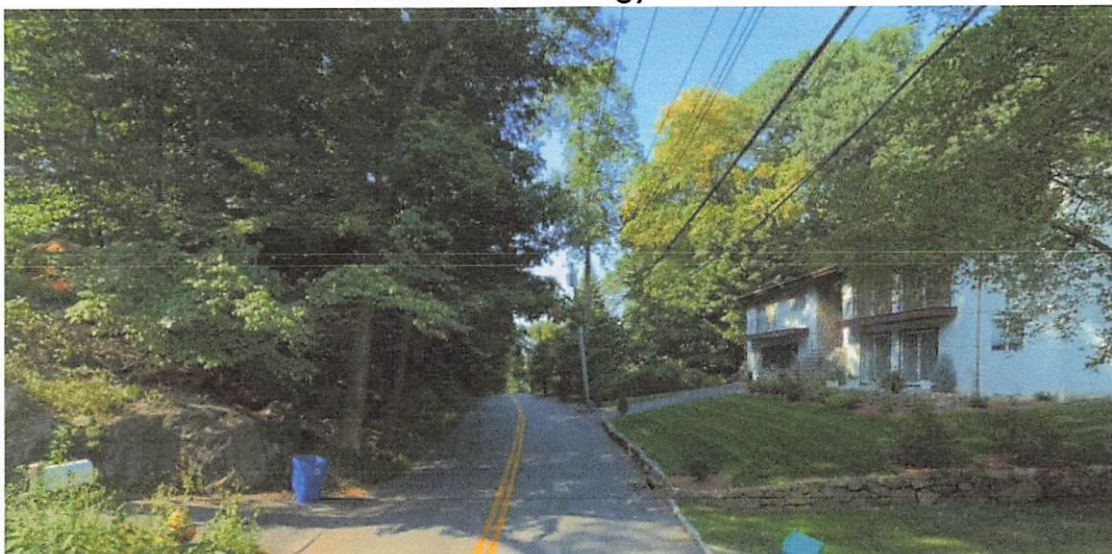

88 Lefurgy - Existing West Elevation



88 Lefurgy - Existing North Elevation

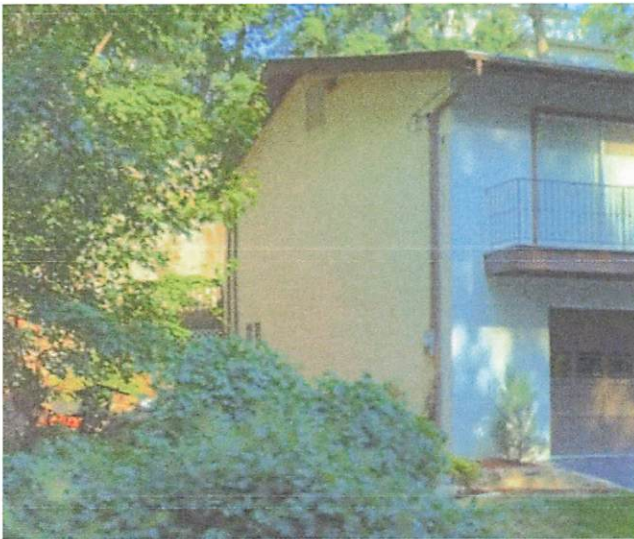

88 Lefurgy - Existing South Elevation

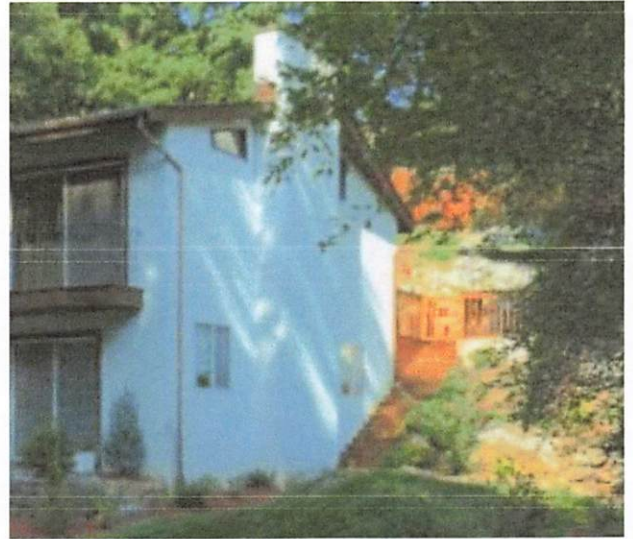

88 Lefurgy - Existing East Elevation

