

CLIMATIC AND GEOGRAPHIC DESIGN CRITERIA													
GROUND SNOW LOAD	WIND DESIGN				SEISMIC DESIGN CATEGORY (RCY ONLY)	SUBJECT TO DAMAGE FROM			CLIMATE ZONE	ICE BARRIER UNDERLAYMENT REQUIRED	FLOOD HAZARDS	AIR FREEZING INDEX	MEAN ANNUAL TEMP
	SPECIAL WIND SPEED (MPH)	TOPO EFFECTS	WIND REGION	WINDBORNE DEBRIS ZONE		WEATHERING	FROST LINE DEPTH	TERMITE					
	"SPECIAL WIND REGION	NO	YES	NO		C	SEVERE	42"					
30 LBS / SQ.FT.	"SPECIAL WIND REGION	NO	YES	NO	C	SEVERE	42"	MODERATE TO HEAVY	4A	YES	"FIRM COMMUNITY PANEL NUMBER 360908	2000	51.6

* 115 MPH to 120 MPH, the special wind region should serve as warning to design professionals in evaluating wind loading conditions. Wind speeds higher than the derived values taken from Section 1609 of the IBC and Figure R301.2 (4) A of the IRC are likely to occur and should be considered in the design.

** State if applicable. For flood hazards the Design Professional shall state if they are applicable. Y/N. Verify with FIRM Maps. Maps are available on the FEMA web site <http://www.floodmap.floodsimple.com/>

INSULATION AND FENESTRATION REQUIREMENTS BY COMPONENTS										
CLIMATE ZONE	FENESTRATION U- FACTOR	SKYLIGHT U- FACTOR	GLAZED FENESTRATION SHGC	CEILING R- VALUE	WOOD FRAME WALL R- VALUE	MASS WALL R- VALUE	FLOOR R- VALUE	BASEMENT WALL R- VALUE	SLAB R- VALUE & DEPTH	CRAWL SPACE WALL R- VALUE
TABLE R402.1.1 INSULATION AND FENESTRATION REQUIREMENTS BY COMPONENT										
4A	0.35	0.55	0.4	49	20 OR 13 + 5	8 / 13	19	10 / 13	10 , 2 FT	10 /13
TABLE R402.1.4 EQUIVALENT FACTORS										
4A	0.35	0.55		0.026	0.06	0.098	0.047	0.047	0.059	0.065

GENERAL NOTES

- "THE VILLAGE ENGINEER AND BUILDING INSPECTOR MAY REQUIRE ADDITIONAL EROSION CONTROL MEASURES IF DEEMED APPROPRIATE TO MITIGATE UNFORESEEN SILTATION AND EROSION OF DISTURBED SOILS."
- "AS-BUILT" DRAWINGS OF THE SITE IMPROVEMENTS SHALL BE SUBMITTED TO THE VILLAGE ENGINEER AND BUILDING INSPECTOR FOR REVIEW PRIOR TO OBTAINING CERTIFICATE OF OCCUPANCY.
- "NO DEMOLITION MATERIAL TO BE BURIED ON SITE."
- "ROCK REMOVAL BY BLASTING SHALL BE IN ACCORDANCE WITH CHAPTER 125 OF THE VILLAGE CODE.
- "BEFORE THE SITE PLAN IS SIGNED BY THE CHAIRMAN OF THE PLANNING BOARD, THE APPLICANT SHALL BE REQUIRED TO POST A PERFORMANCE BOND OR OTHER TYPE OF ACCEPTABLE MONETARY WARRANTY WHICH SHALL BE IN AN AMOUNT DETERMINED BY THE PLANNING BOARD AND THE VILLAGE ENGINEER AND IN A FORM SATISFACTORY TO THE VILLAGE ATTORNEY."

58 COLONIAL AVENUE ZONING TABLE					
PROPERTY LOCATION : 58 COLONIAL AVENUE TAX ID No 3.120-112-4					
OWNER : CHRISTOPHER KENNETH BRAY, CHELSEA GREENE BRAY 58 COLONIAL AVENUE DOBBS FERRY, NY 10522					
ZONING DISTRICT	OF - 5				
REQUIREMENT	UNITS	REQUIRED/ ALLOWED	EXISTING	PROPOSED	VARIANCE REQUESTED
MINIMUM NET LOT AREA	SQ.FT.	7,500	8,790	UNCHANGED	
MINIMUM LOT WIDTH	FEET	75	110.00	UNCHANGED	
MINIMUM LOT DEPTH	FEET	100	84.00	UNCHANGED	
MAX. LOT COVERAGE BY BUILDINGS	%	25	21.35	24.97	NO
MAX. LOT COVERAGE BY IMPERVIOUS SURFACES	%	44	35.17	43.03	NO
MINIMUM FRONT YARD SETBACK	FEET	25	25.9	UNCHANGED	
MAXIMUM FRONT YARD SETBACK	FEET	PREVAILING			
MINIMUM REAR YARD SETBACK	FEET	25	24.7	UNCHANGED	
MINIMUM SIDE YARD SETBACK EACH	FEET	10	11.7	UNCHANGED	
MINIMUM SIDE YARD SETBACK BOTH	FEET	25	35.3	UNCHANGED	
STORIES	NUMBER	2.5	2	UNCHANGED	
MAXIMUM HEIGHT (ROOF PITCH 0.25 TO 0.30)	FEET	33	28	UNCHANGED	
OFF STREET PARKING	NUMBER	2	2	UNCHANGED	

58 COLONIAL AVENUE BUILDING COVERAGE TABLE			
	UNITS	EXISTING	PROPOSED
EXIST HOUSE, OVERHANG, GARAGE	SQ.FT.	1,815	
EXISTING PORCH AND STEPS	SQ.FT.	62	
SUBTOTAL A		EXISTING 1,877	
TOTAL EXISTING IMPERVIOUS COVERAGE		1,877 / 8,790 = 21.35 %	
PROPOSED DECK EXTENSION	SQ.FT.		27
PROPOSED STAIRS	SQ.FT.		68
PROPOSED WOOD DECK AND STEP	SQ.FT.		(193 + 30) 223
SUBTOTAL B		318	
TOTAL PROPOSED IMPERVIOUS COVERAGE		SUBTOTAL A 1,877 PLUS SUBTOTAL B 318 = 2,195 / 8,790 = 24.97 %	

58 COLONIAL AVENUE IMPERVIOUS COVERAGE TABLE			
	UNITS	EXISTING	PROPOSED
EXIST HOUSE, OVERHANG, GARAGE	SQ.FT.	1,815	
EXISTING PORCH AND STEPS	SQ.FT.	62	
EXISTING PATIO	SQ.FT.	144	
EXISTING WALK AND STEPS	SQ.FT.	90	
EXISTING CONCRETE STEPS	SQ.FT.	33	
EXISTING MACADAM	SQ.FT.	948	
SUBTOTAL A		EXISTING 3,092	
TOTAL EXISTING IMPERVIOUS COVERAGE		3,092 / 8,790 = 35.17 %	
EXISTING PATIO TO BE REMOVED	SQ.FT.		MINUS 144
PROPOSED WOOD DECK EXTENSION (ROOF DECK)	SQ.FT.		27
PROPOSED WOOD STAIRS	SQ.FT.		68
PROPOSED STONE WALLS	SQ.FT.		(24 + 83) 107
PROPOSED STONE STEPS	SQ.FT.		(12 + 14) 26
PROPOSED STONE TERRACE	SQ.FT.		606
SUBTOTAL B		690	
TOTAL PROPOSED IMPERVIOUS COVERAGE		SUBTOTAL A 3,092 PLUS SUBTOTAL B 690 = 3,782 / 8,790 = 43.03 %	

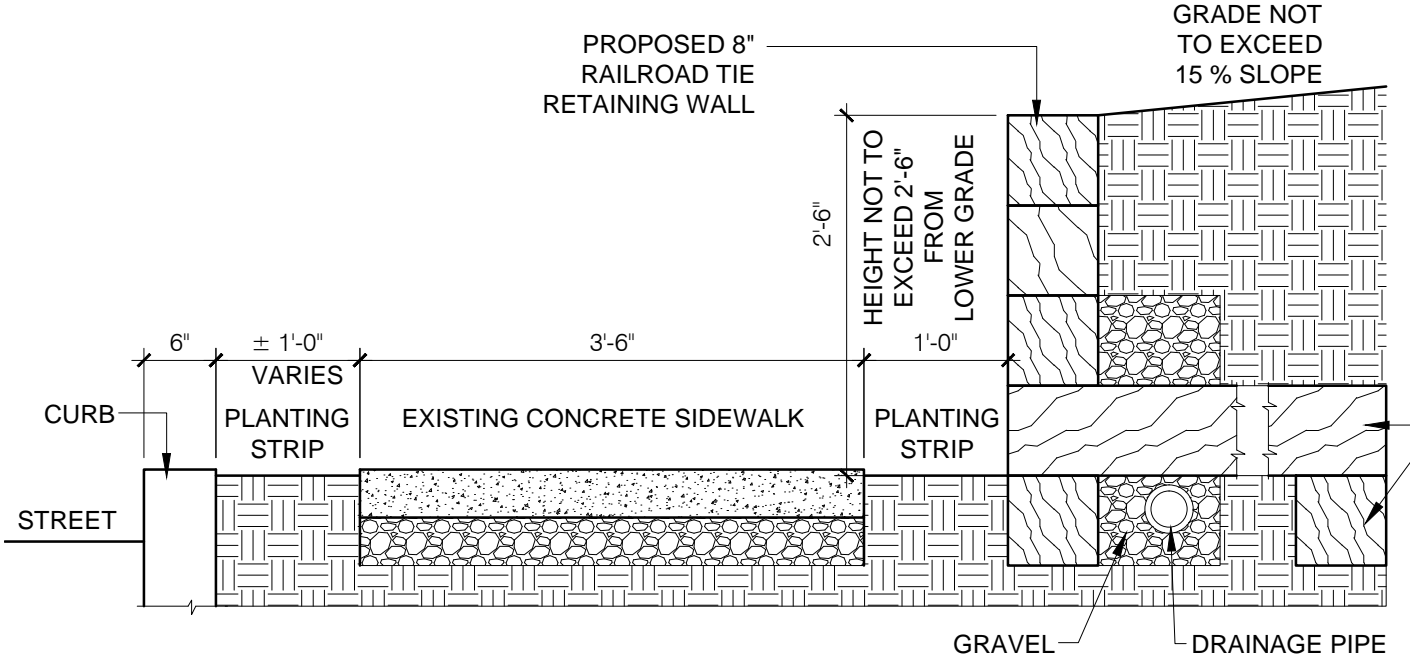

SECTION - PROPOSED RETAINING WALL
SCALE : 3/4" = 1'-0"

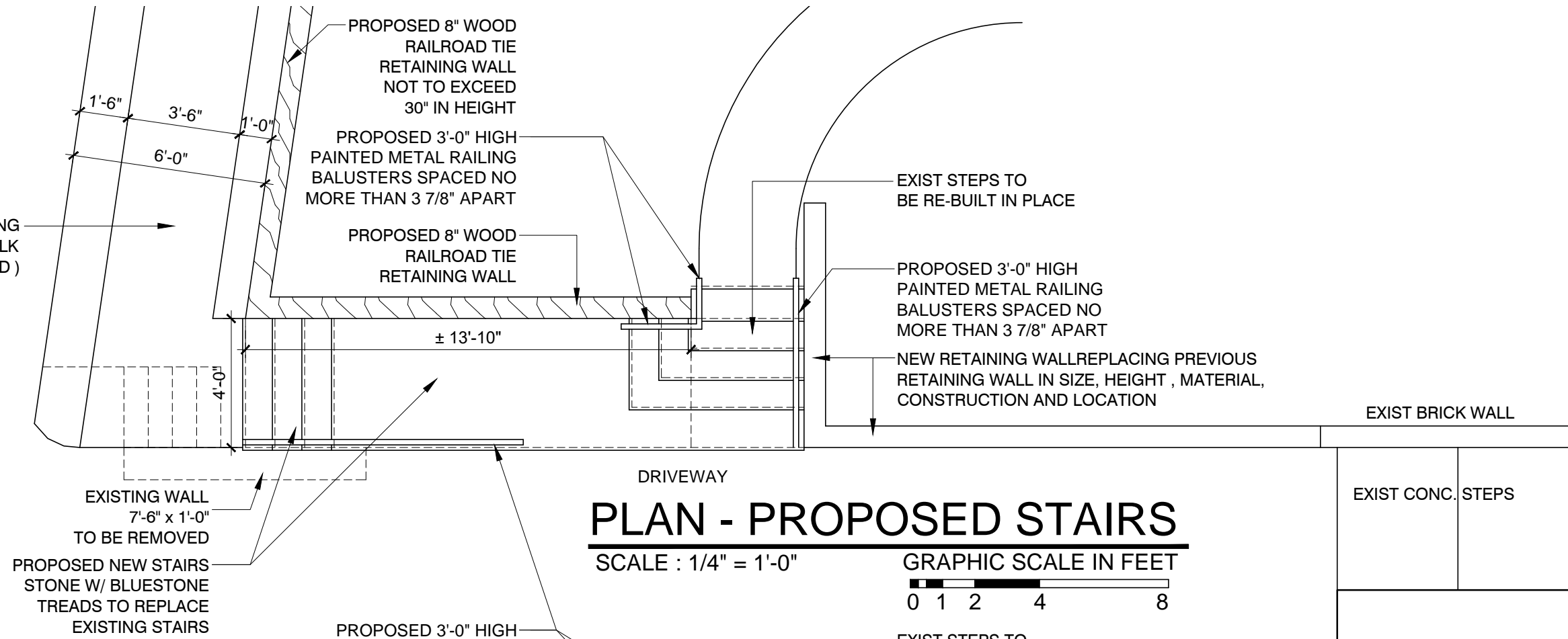

PLAN - PROPOSED STAIRS
SCALE : 1/4" = 1'-0"

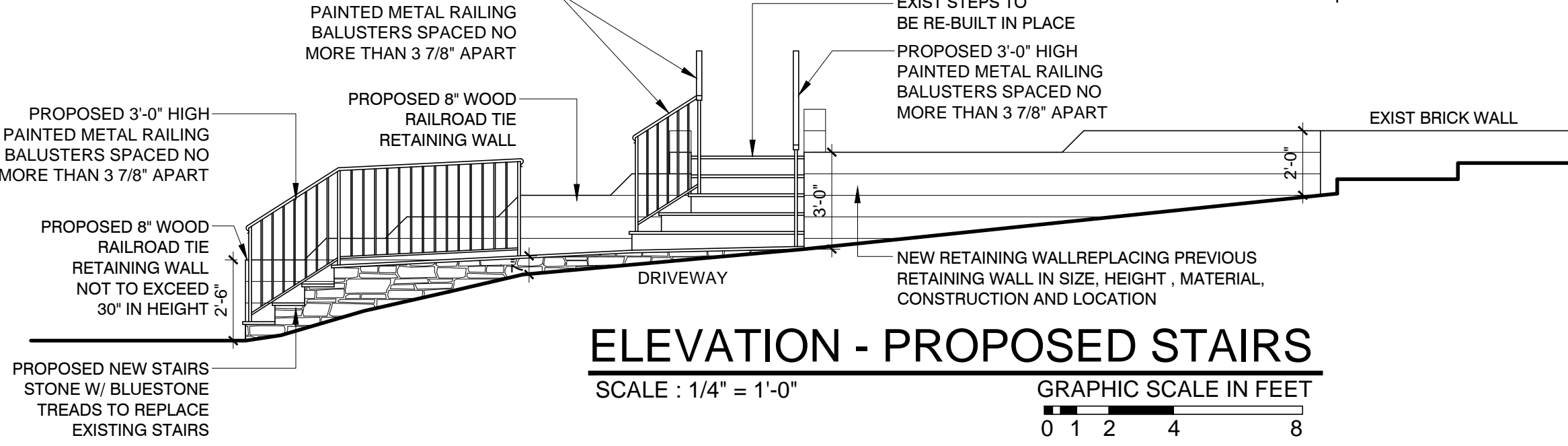
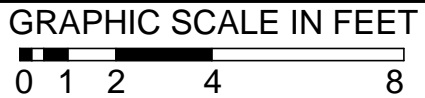

ELEVATION - PROPOSED STAIRS
SCALE : 1/4" = 1'-0"

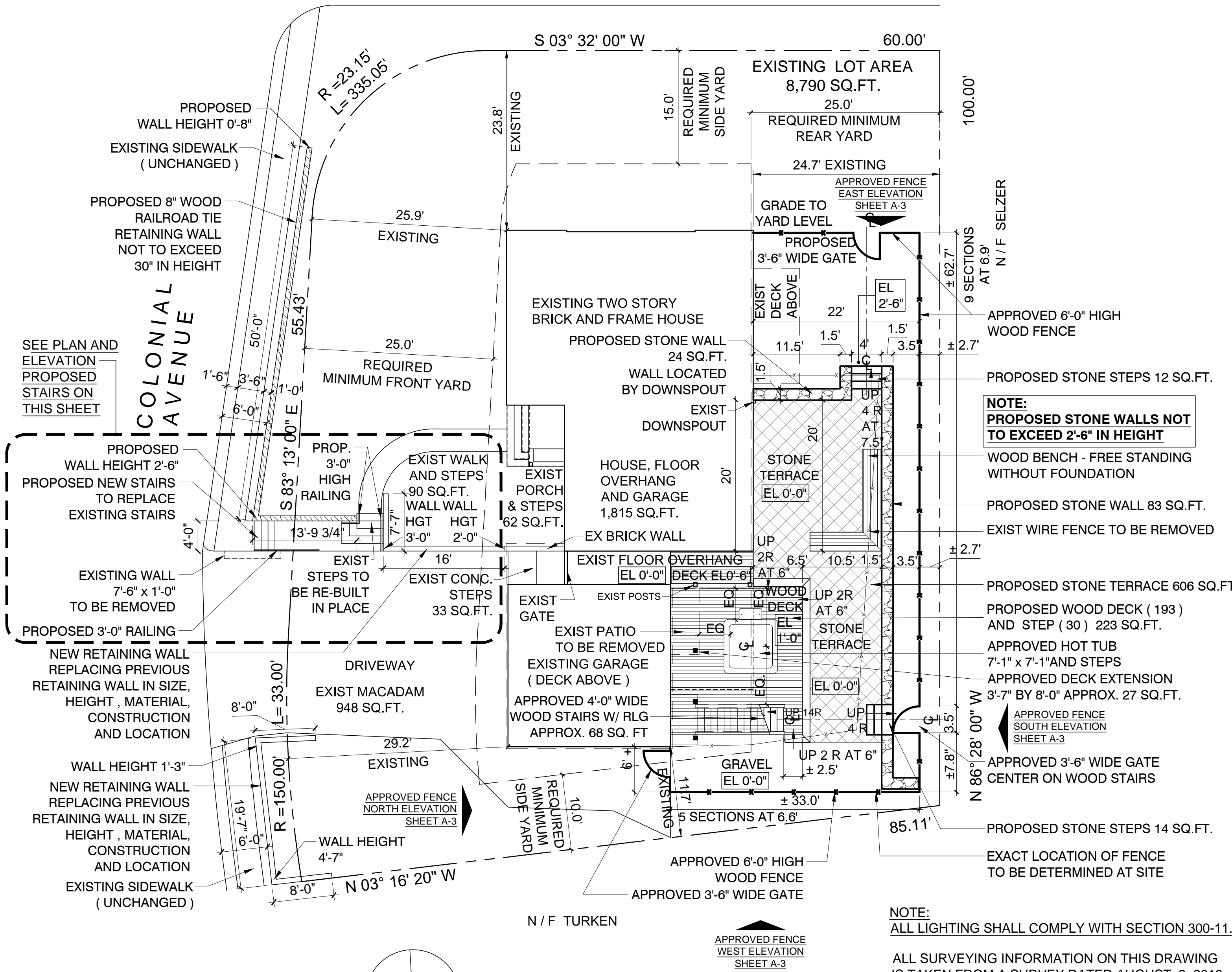
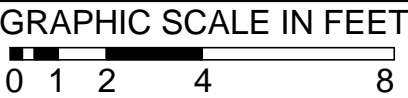

SITE PLAN

SCALE : 1" = 10'-0"

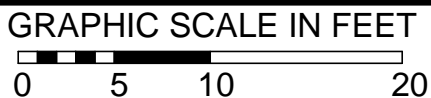

NOTE:
ALL LIGHTING SHALL COMPLY WITH SECTION 300-11.4

ALL SURVEYING INFORMATION ON THIS DRAWING IS TAKEN FROM A SURVEY DATED AUGUST 3, 2018
PREPARED BY:
JEFFREY W. DONELLON LSPC
PROFESSIONAL LAND SURVEYOR
347 EAST SEARSVILLE ROAD
MONTGOMERY, N.Y. 19549

LAURA WAKEFIELD
ARCHITECT
329 BROADWAY
DOBBS FERRY, NY 10522
TEL: 914 693 6165
N.Y.S STATE LICENSE
No. 27038

PROJECT TITLE:
CHRIS AND CHELSEA BRAY
58 COLONIAL AVENUE
DOBBS FERRY, NEW YORK 10522
PROJECT NO.: 1804

GOTHAM DESIGN
AND COMMUNITY
DEVELOPMENT LTD.

329 Broadway
Dobbs Ferry, N.Y. 10522
Phone: (914) 693-5093
Fax: (914) 693-5390
email: arch329@gmail.com

ISSUED / REVISIONS	
BUILDING PERMIT	10-11-2018
REVISED	10-19-2018
REMOVED PROPOSED SCREEN WALL	
RE-SUBMITTED FOR BUILDING PERMIT	10-19-2018
AHRB SUBMISSION	11-15-2018
REVISED	12-14-2018
RELOCATED WOOD FENCE	
REVISED	07-28-2020
ADDED RETAINING WALLS IN FRONT OF HOUSE	
SUBMITTED TO BOARD OF TRUSTEES	08-03-2020
SUBMITTED TO PLANNING BOARD AND AHRB	08-13-2020
REVISED	09-03-2020
ADDED PLAN AND ELEVATION OF PROPOSED STAIRS	
SUBMITTED TO AHRB	09-03-2020
REVISED	10-01-2020
ADDED STONE WALLS, STEPS, TERRACE, WOOD DECK	

SHEET TITLE:
**SITE PLAN
ZONING, IMPERVIOUS
COVERAGE AND FLOOR
AREA TABLES**

DATE: 10-11-18	DRAWN BY: MB
SCALE: AS NOTED	CHECKED BY: PRS

A-1