

CONTRACTOR SHALL CONTACT DESIGN ENGINEER TO SCHEDULE A SITE INSPECTION PRIOR TO BACKFILLING INFILTRATION/ATTENUATION SYSTEM(S). ALL CONNECTIONS SHALL BE INSTALLED IN ACCORDANCE WITH MANUFACTURER'S SPECIFICATIONS AND VISIBLE AT TIME OF INSPECTION. SHOULD THE CONTRACTOR BACKFILL PRIOR TO INSPECTION, THE CONTRACTOR SHALL EXPOSE THE SYSTEM AT THEIR OWN EXPENSE.

ANY ALTERATIONS OR REVISIONS OF THESE PLANS, UNLESS DONE BY OR UNDER THE DIRECTION OF THE NYS LICENSED AND REGISTERED ENGINEER THAT PREPARED THEM, IS A VIOLATION OF THE NYS EDUCATION LAW.

EXISTING INFORMATION SHOWN HEREON  
TAKEN FROM A SURVEY PREPARED BY  
RAMSAY LAND SURVEYING, P.C. DATED  
JUNE 13, 2023

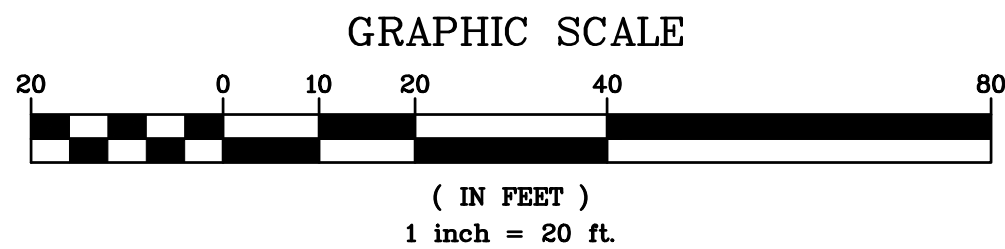

PROJECT:		PROPOSED 2-LOT SUBDIVISION 11 LYMAN PLACE VILLAGE OF DOBBS FERRY WESTCHESTER COUNTY – NEW YORK	
DEMOLITION PLAN		HEC	
HUDSON ENGINEERING CONSULTING, P.C. 45 Knollwood Road, Suite 201 Elmsford, New York 10523 T: 914-909-0420 F: 914-560-2086 © 2023		STATE OF NEW YORK MICHAEL J. STERN LICENSED PROFESSIONAL ENGINEER No. 60867 Date: 06/15/23 Sheet: 1 Scale: 1" = 10' Designed By: U.A. Checked By: M.S. Sheet No. 3 C-1	

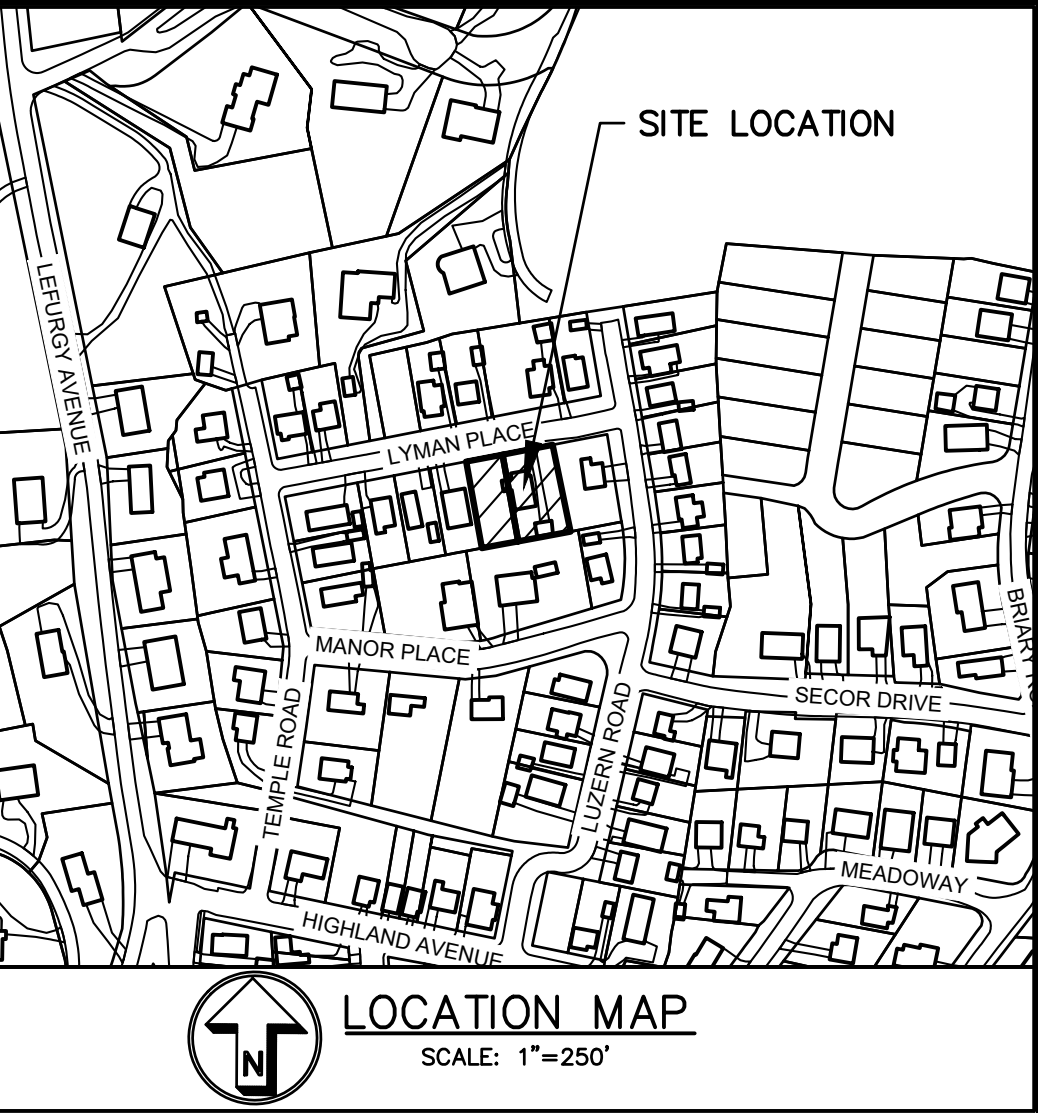

SLOPE ANALYSIS (LOT 1)				
NO.	MIN. SLOPE	MAX. SLOPE	AREA	COLOR
1	0%	15%	6196	
2	15%	25%	329	
3	25%	Vertical	75	

SLOPE ANALYSIS (LOT 2)				
NO.	MIN. SLOPE	MAX. SLOPE	AREA	COLOR
1	0%	15%	6504	
2	15%	25%	96	
3	25%	Vertical	0	

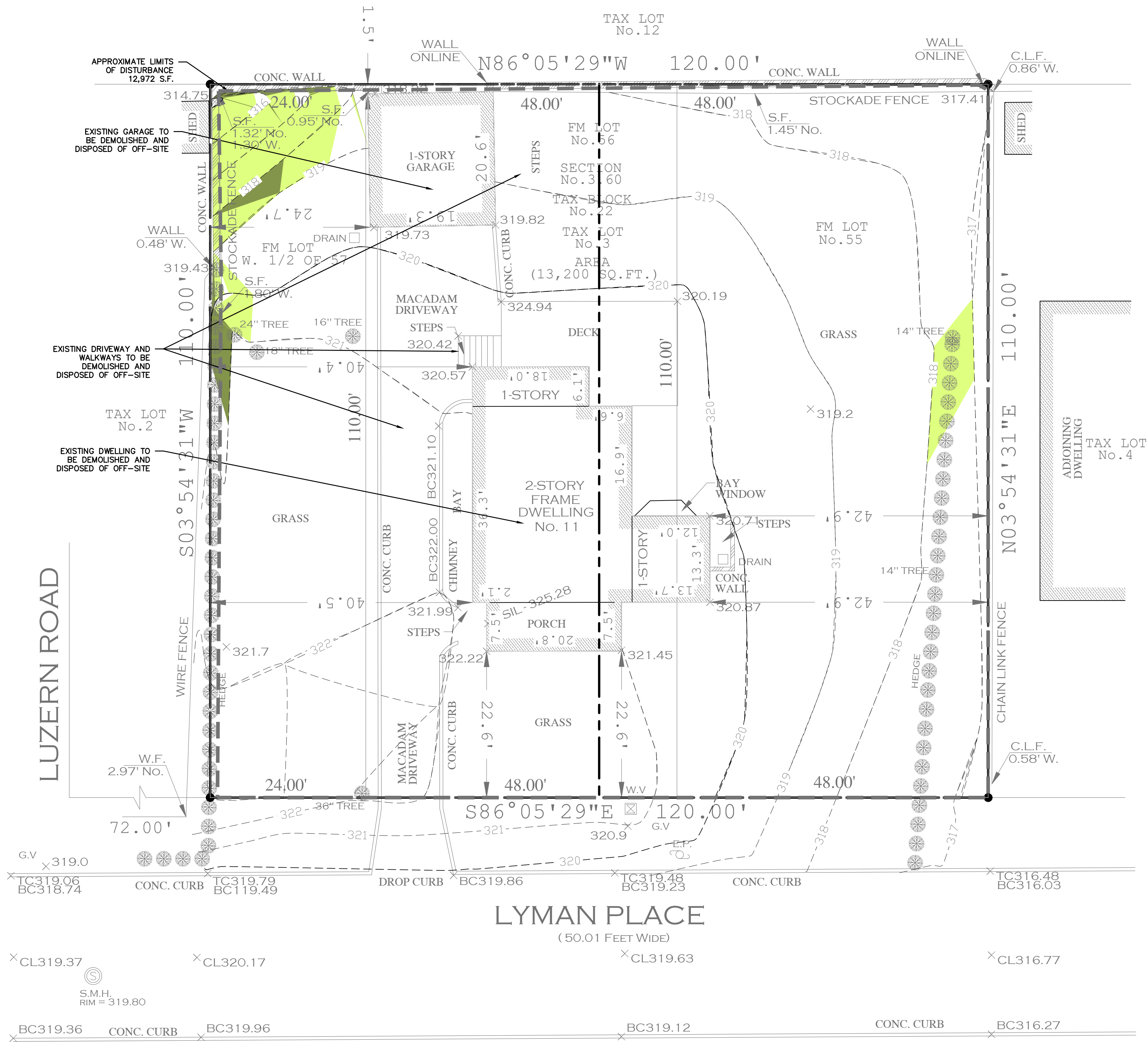

GENERAL NOTES:

1. THE ENGINEER SHALL NOT BE RESPONSIBLE FOR THE SUPERVISION OF THE CONSTRUCTION.
2. NO CHANGES SHALL BE MADE TO THESE PLANS EXCEPT AS PER NYS LAW CHAPTER 987.
3. ALL WORK AND MATERIALS SHALL COMPLY WITH ALL APPLICABLE CODES, INCLUDING BUT NOT LIMITED TO A.C. ZONING, AND THE NEW YORK STATE BUILDING CODE.
4. ALL CONDITIONS, LOCATIONS AND DIMENSIONS SHALL BE FIELD VERIFIED AND THE ENGINEER SHALL BE IMMEDIATELY NOTIFIED OF ANY DISCREPANCIES.
5. ALL CHANGES MADE TO THE PLANS SHALL BE APPROVED BY THE ENGINEER AND ANY SUCH CHANGES SHALL BE FILED AS AMENDMENTS TO THE ORIGINAL BUILDING PERMIT.
6. THE CONTRACTOR SHALL SUPERVISE AND DIRECT THE WORK USING HIS BEST SKILL AND ATTENTION. HE SHALL BE SOLELY RESPONSIBLE FOR ALL CONSTRUCTION MEANS, METHODS, TECHNIQUES, SEQUENCES AND PROCEDURES AND FOR COORDINATING ALL PORTIONS OF THE WORK UNDER THE CONTRACT.
7. THE CONTRACTOR SHALL BE RESPONSIBLE TO THE OWNER FOR THE ACTS AND OMISSIONS OF HIS EMPLOYEES, SUBCONTRACTORS AND THEIR AGENTS AND EMPLOYEES, AND OTHER PERSONS PERFORMING ANY OF THE WORK UNDER A CONTACT WITH THE CONTRACTOR.
8. SAFETY DURING CONSTRUCTION SHALL BE THE RESPONSIBILITY OF THE CONTRACTOR AND SHALL CONFORM TO ALL LOCAL, STATE AND FEDERAL AGENCIES IN EFFECT DURING THE PERIOD OF CONSTRUCTION.
9. THE CONTRACTOR AND HIS SUBCONTRACTORS SHALL MAKE APPLICATION TO RECEIVE ALL NECESSARY PERMITS TO PERFORM THE WORK UNDER CONTRACT. THE CONTRACTOR AND HIS SUBCONTRACTORS SHALL BE LICENSED TO DO ALL WORK AS REQUIRED BY THE LOCAL, COUNTY, AND STATE AGENCIES WHICH MAY HAVE JURISDICTION OVER THOSE TRADES, AND SHALL PRESENT THE OWNER WITH COPIES OF ALL LICENSES AND INSURANCE CERTIFICATES.
10. FINAL GRADING AROUND THE BUILDING AREA SHALL SLOPE AWAY FROM THE STRUCTURE.
11. ALL WRITTEN DIMENSIONS ON THE DRAWINGS SHALL TAKE PRECEDENCE OVER ANY SCALED DIMENSIONS.
12. ADJOINING PUBLIC AND PRIVATE PROPERTY SHALL BE PROTECTED FROM DAMAGE DURING CONSTRUCTION, REMODELING AND DEMOLITION WORK. PROTECTION MUST BE PROVIDED FOR FOOTINGS, FOUNDATIONS, PARTY WALLS, CHIMNEYS, SKYLIGHTS AND ROOFS. PROVISIONS SHALL BE MADE TO CONTROL WATER RUNOFF AND EROSION DURING CONSTRUCTION OR DEMOLITION ACTIVITIES. THE PERSON MAKING OR CAUSING AN EXCAVATION TO BE MADE SHALL PROVIDE WRITTEN NOTICE TO THE OWNERS OF ADJOINING BUILDINGS ADVISING THEM THAT THE EXCAVATION IS TO BE MADE AND THAT THE ADJOINING BUILDING SHOULD BE PROTECTED. SAID NOTIFICATION SHALL BE DELIVERED NOT LESS THAN 10 DAYS PRIOR TO THE SCHEDULED STARTING DATE OF THE EXCAVATION.
13. OWNER SHALL INSURE THAT THE INSURANCE PROVIDED BY THE CONTRACTOR HIRED TO PERFORM THE WORK SHALL BE ENDORSED TO NAME HUDSON ENGINEERING & CONSULTING, P.C., AND ANY DIRECTORS, OFFICERS, EMPLOYEES, SUBSIDIARIES, AND AFFILIATES, AS ADDITIONAL INSURED ON ALL POLICIES AND HOLD HARMLESS DOCUMENTS, AND THAT ANY OTHER INSURANCE IS PRIMARY, AND THAT ANY OTHER INSURANCE OR SELF-INSURANCE MAINTAINED BY HUDSON ENGINEERING & CONSULTING, P.C., SHALL BE EXCESS ONLY AND SHALL NOT BE CALLED UPON TO CONTRIBUTE WITH THIS INSURANCE. INSURED ENDORSEMENT FORM NUMBER 022010 1185 UNDER GL. COPIES OF THE INSURANCE POLICIES SHALL BE SUBMITTED TO HUDSON ENGINEERING & CONSULTING, P.C., FOR APPROVAL PRIOR TO THE SIGNING OF THE CONTRACT.
14. INDUSTRIAL CODE RULE 753: THE CONTRACTOR SHALL NOTIFY ALL UTILITY COMPANIES 72 HOURS PRIOR TO THE START OF HIS OPERATIONS AND SHALL COMPLY WITH ALL THE LATEST INDUSTRIAL CODE RULE 753 REGULATIONS.

INSTALLATION & MAINTENANCE OF EROSION CONTROL:

CONSTRUCTION SCHEDULE  
NOTIFY APPROPRIATE MUNICIPAL AGENCY HAVING JURISDICTION AT LEAST 5 DAYS PRIOR TO START.

EROSION CONTROL MEASURES  
INSTALL ALL EROSION CONTROL MEASURES PRIOR TO START OF CONSTRUCTION. CALL FOR INSPECTION FROM THE APPROPRIATE MUNICIPAL AGENCY HAVING JURISDICTION AT LEAST 2 DAYS PRIOR TO FINISH.

INSPECTION BY MUNICIPALITY  
(TO BE PERFORMED DURING ALL PHASES OF CONSTRUCTION)

AFTER ANY RAIN CAUSING RUNOFF, CONTRACTOR TO INSPECT HAYBALES, ETC. AND REMOVE ANY EXCESSIVE SEDIMENT AND INSPECT STOCKPILES AND CORRECT ANY PROBLEMS WITH SEED ESTABLISHMENT.  
INSPECTIONS SHALL BE DOCUMENTED IN WRITING AND SUBMITTED TO THE APPROPRIATE MUNICIPAL AGENCY HAVING JURISDICTION.

INSPECTION BY MUNICIPALITY - FINAL GRADING

REMOVE UNNEEDED SUBGRADE FROM SITE.  
CALL FOR INSPECTION FROM THE APPROPRIATE MUNICIPAL AGENCY HAVING JURISDICTION AT LEAST 2 DAYS PRIOR TO FINISH.

INSPECTION BY MUNICIPALITY - LANDSCAPING

SPREAD TOPSOIL EVENLY OVER AREAS TO BE SEED. HAND RAKE LEVEL.  
BROADCAST 1.25 LB. BAG OF JONATHAN GREEN "FASTGROW" MIX OR EQUAL OVER AREA TO BE SEED. APPLY STRAW MULCH AND WATER WITHIN 2 DAYS OF COMPLETION OF TOPSOILING. CALL FOR INSPECTION FROM THE APPROPRIATE MUNICIPAL AGENCY HAVING JURISDICTION AT LEAST 2 DAYS PRIOR TO FINISH.

INSPECTION BY MUNICIPALITY - FINAL LANDSCAPING

GRASS ESTABLISHED.  
CALL FOR INSPECTION FROM THE APPROPRIATE MUNICIPAL AGENCY HAVING JURISDICTION AT LEAST 2 DAYS PRIOR TO FINISH.

INSPECTION BY MUNICIPALITY - FINAL INSPECTION

ALL EROSION CONTROL MEASURES REMOVED AND GRASS ESTABLISHED.  
CALL FOR INSPECTION FROM THE APPROPRIATE MUNICIPAL AGENCY HAVING JURISDICTION AT LEAST 2 DAYS PRIOR TO FINISH.

TEST HOLE DATA:

TEST HOLE #1  
DEPTH - 72"  
0-12" TOPSOIL  
12-72" SILTY LOAM  
NO GROUNDWATER  
LEDGE ROCK @ 72"  
PERC. = 53.3 INCHES/HOUR

TEST HOLE #2  
DEPTH - 60"  
0-12" TOPSOIL  
12-60" SILTY LOAM W/ ROCKS  
NO GROUNDWATER  
LEDGE @ 60"  
PERC. = 21 INCHES/HOUR

TEST HOLE #3  
DEPTH - 72"  
0-12" TOPSOIL  
12-72" FILL WITH SILTY LOAM  
NO GROUNDWATER  
LEDGE @ 72"  
PERC. = 45.1 INCHES/HOUR

TEST HOLE #4  
DEPTH - 396"  
0-12" TOPSOIL  
12-36" SILTY LOAM  
NO GROUNDWATER  
LEDGE @ 36"

LEGEND

PROPERTY LINE	---
PROPOSED BELGIAN BLOCK CURB	---
PROPOSED ASPHALT DRIVEWAY	---
PROPOSED WALKWAY/PATIO	---
PROPOSED CONTOUR	---
PROPOSED SPOT GRADE	+317.5
PROPOSED STORM PIPE	---
PROPOSED DRAIN INLET	⊠
PROPOSED TRENCH DRAIN	---
PROPOSED WATER SERVICE	WS
PROPOSED SANITARY SEWER SERVICE	SS
TEMPORARY INLET PROTECTION	⊠ IP
TEMPORARY SILT FENCE	- X - X - SF
TEMPORARY CONSTRUCTION FENCE	--- CF
TEMPORARY SOIL STOCKPILE AREA	⊠ SS
STABILIZED CONSTRUCTION ENTRANCE	---
TEST PIT LOCATION	TP-1
PROPOSED LIMIT OF DISTURBANCE	---

CONTRACTOR SHALL CONTACT DESIGN ENGINEER TO SCHEDULE A SITE INSPECTION PRIOR TO BACKFILLING INFILTRATION/ATTENUATION SYSTEM(S). ALL CONNECTIONS SHALL BE INSTALLED IN ACCORDANCE WITH MANUFACTURER'S SPECIFICATIONS AND VISIBLE AT TIME OF INSPECTION. SHOULD THE CONTRACTOR BACKFILL PRIOR TO INSPECTION, THE CONTRACTOR SHALL EXPOSE THE SYSTEM AT THEIR OWN EXPENSE.

ANY ALTERATIONS OR REVISIONS OF THESE PLANS, UNLESS DONE BY OR UNDER THE DIRECTION OF THE NYS LICENSED AND REGISTERED ENGINEER THAT PREPARED THEM, IS A VIOLATION OF THE NYS EDUCATION LAW.

EXISTING INFORMATION SHOWN HEREON  
TAKEN FROM A SURVEY PREPARED BY  
RAMSAY LAND SURVEYING, P.C. DATED  
JUNE 13, 2023

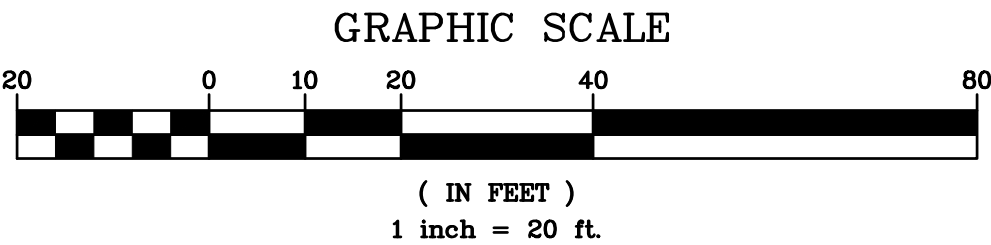

No.	Description	Date	PROJECT:
			PROPOSED 2-LOT SUBDIVISION 11 LYMAN PLACE VILLAGE OF DOBBS FERRY WESTCHESTER COUNTY - NEW YORK
			STORMWATER MANAGEMENT PLAN
			HUDSON ENGINEERING CONSULTING, P.C. 45 Knollwood Road, Suite 201 Elmsford, New York 10523 T: 914-909-0420 F: 914-560-2086 © 2023
THIS PLAN NOT VALID FOR CONSTRUCTION WITHOUT ENGINEERS SEAL & SIGNATURE			State of New York MICHAEL J. STEIN LICENSED PROFESSIONAL ENGINEER No. 60857
Date: 06/15/23 Sheet: 2 Scale: 1" = 10' Designed By: U.A. Checked By: M.S. Sheet No. 3			C-2

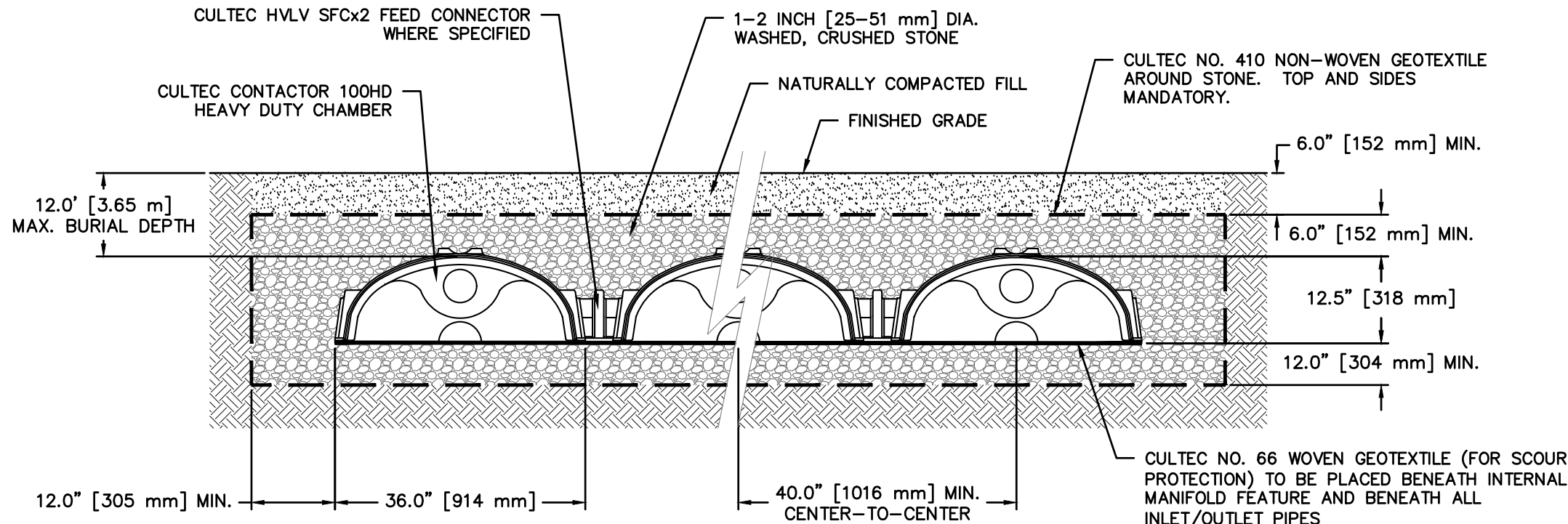

**GENERAL NOTES**  
CONTACTOR 100HD BY CULTEC, INC. OF BROOKFIELD, CT.  
STORAGE PROVIDED = 3.84 CF/FT [0.82 M<sup>3</sup>/3] PER DESIGN UNIT.  
REFER TO CULTEC, INC.'S CURRENT RECOMMENDED INSTALLATION GUIDELINES.  
MAXIMUM ALLOWED COVER ON TOP OF UNIT SHALL BE 12.0' [3.66 m]  
THE CHAMBER WILL BE DESIGNED TO WITHSTAND TRAFFIC LOADS

WHEN INSTALLED ACCORDING TO CULTEC'S RECOMMENDED INSTALLATION INSTRUCTIONS, ALL CONTACTOR 100HD HEAVY DUTY UNITS ARE MARKED WITH A COLOR STRIPE FORMED INTO THE PART ALONG THE LENGTH OF THE CHAMBER. ALL CONTACTOR 100 CHAMBERS MUST BE INSTALLED IN ACCORDANCE WITH ALL APPLICABLE LOCAL, STATE AND FEDERAL REGULATIONS.

#### CULTEC CONTACTOR 100HD

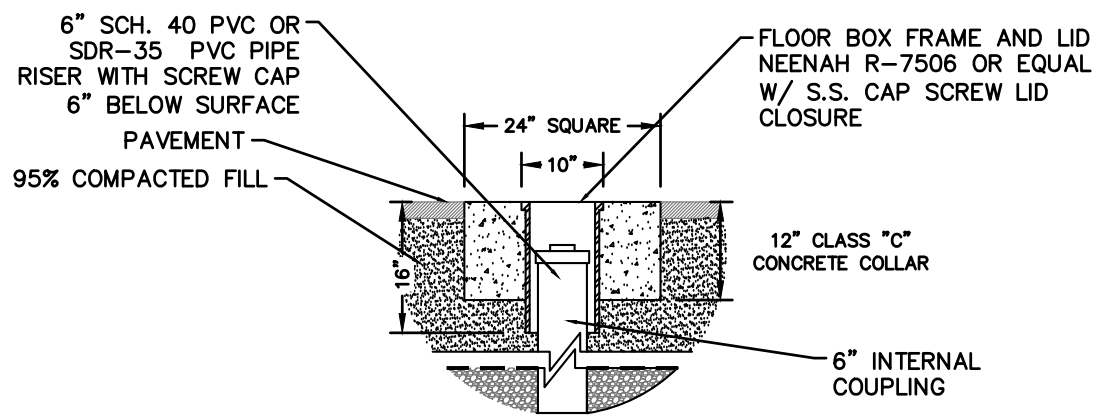

#### PAVED SURFACE INSTALLATION DETAIL

##### NOTES:

1. WHEN ACCESS PORT IS UTILIZED AS SYSTEM OVERFLOW, INSTALL NDS MODEL 50 GRATE. GRATE TO BE SET 1/2" ABOVE ADJACENT GRADE. ADJACENT GRADE TO PITCH AWAY FROM ACCESS PORT IN ALL DIRECTION.
2. INSPECTION PORT NOT TO SERVE AS OVERFLOW WHEN INSTALLED IN PAVED/TRAFFIC AREAS.

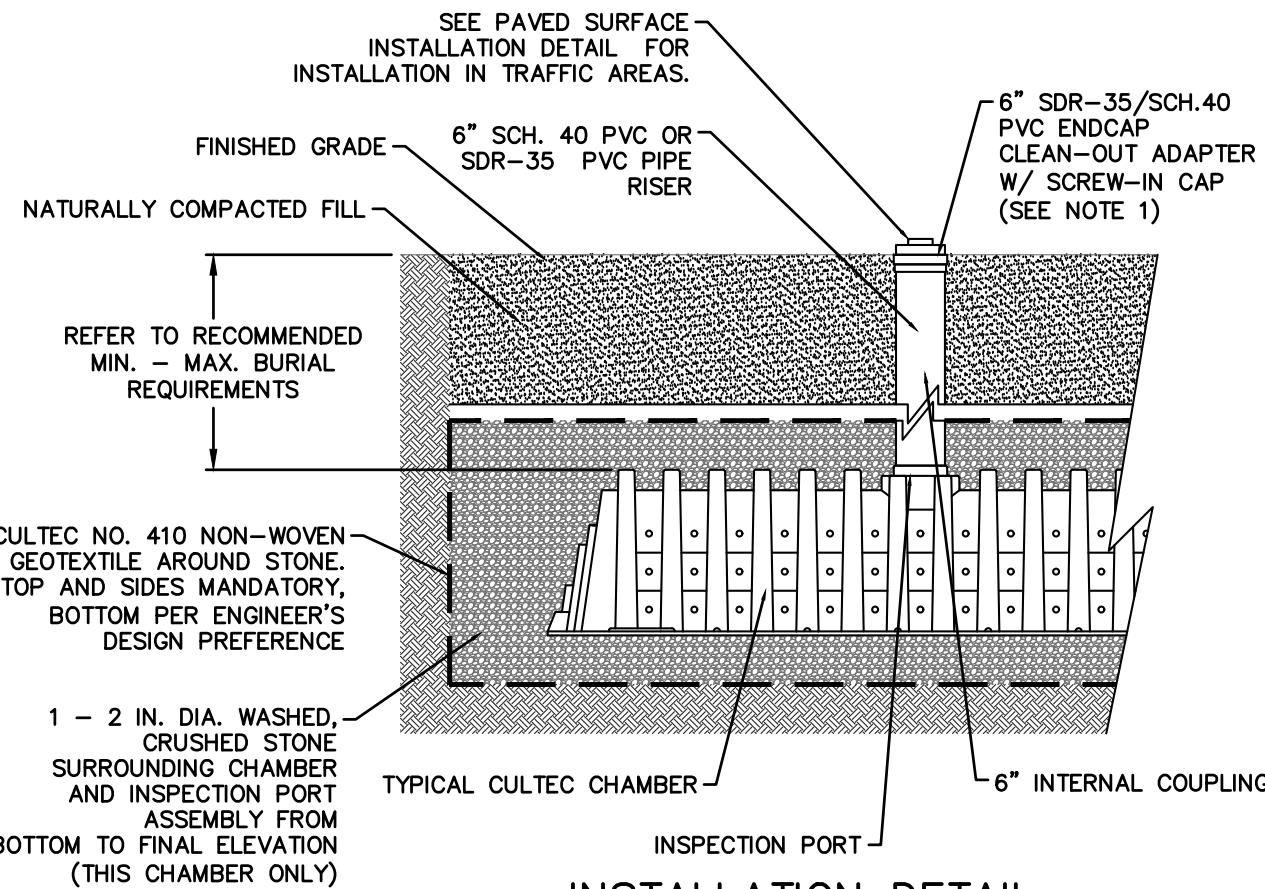

#### INSTALLATION DETAIL

#### CULTEC INSPECTION PORT

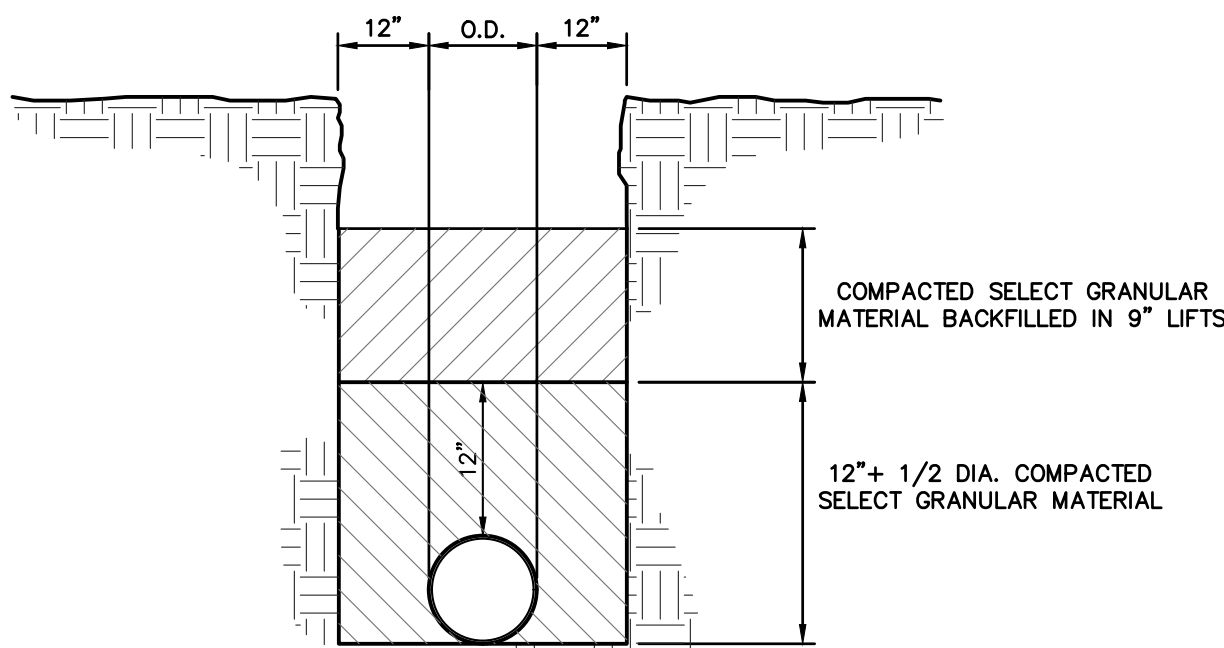

#### TRENCH BEDDING

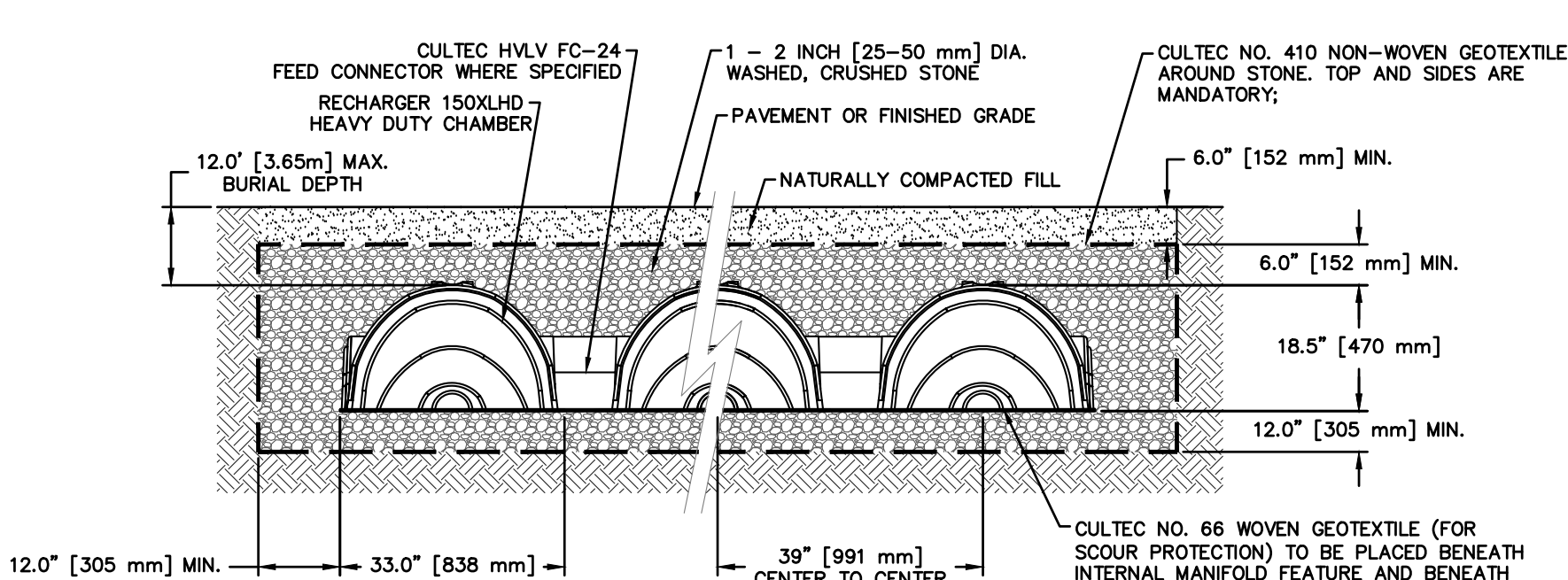

**GENERAL NOTES**  
RECHARGER 150XLHD BY CULTEC, INC. OF BROOKFIELD, CT.  
STORAGE PROVIDED = 4.89 CF/FT [0.45 m<sup>3</sup>/m] PER DESIGN UNIT.  
REFER TO CULTEC, INC.'S CURRENT RECOMMENDED INSTALLATION GUIDELINES.  
MAXIMUM ALLOWED COVER OVER TOP OF UNIT SHALL BE 12' (3.65m).  
THE CHAMBER WILL BE DESIGNED TO WITHSTAND TRAFFIC LOADS WHEN INSTALLED ACCORDING TO CULTEC'S RECOMMENDED INSTALLATION INSTRUCTIONS.

ALL RECHARGER 150XLHD HEAVY DUTY UNITS ARE MARKED WITH A COLORED STRIPE FORMED INTO THE PART ALONG THE LENGTH OF THE CHAMBER.  
ALL RECHARGER 150XLHD CHAMBERS MUST BE INSTALLED IN ACCORDANCE WITH ALL APPLICABLE LOCAL, STATE AND FEDERAL REGULATIONS.

#### CULTEC CONTACTOR 150XLHD

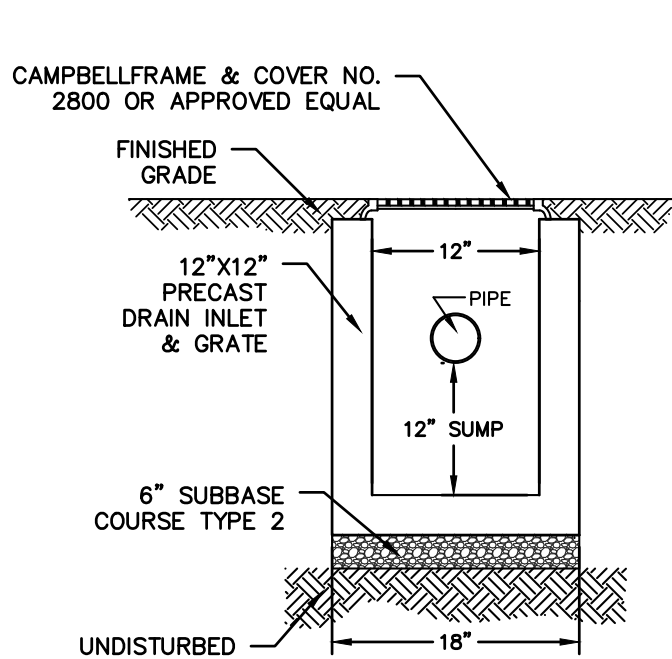

#### SUMP BOX

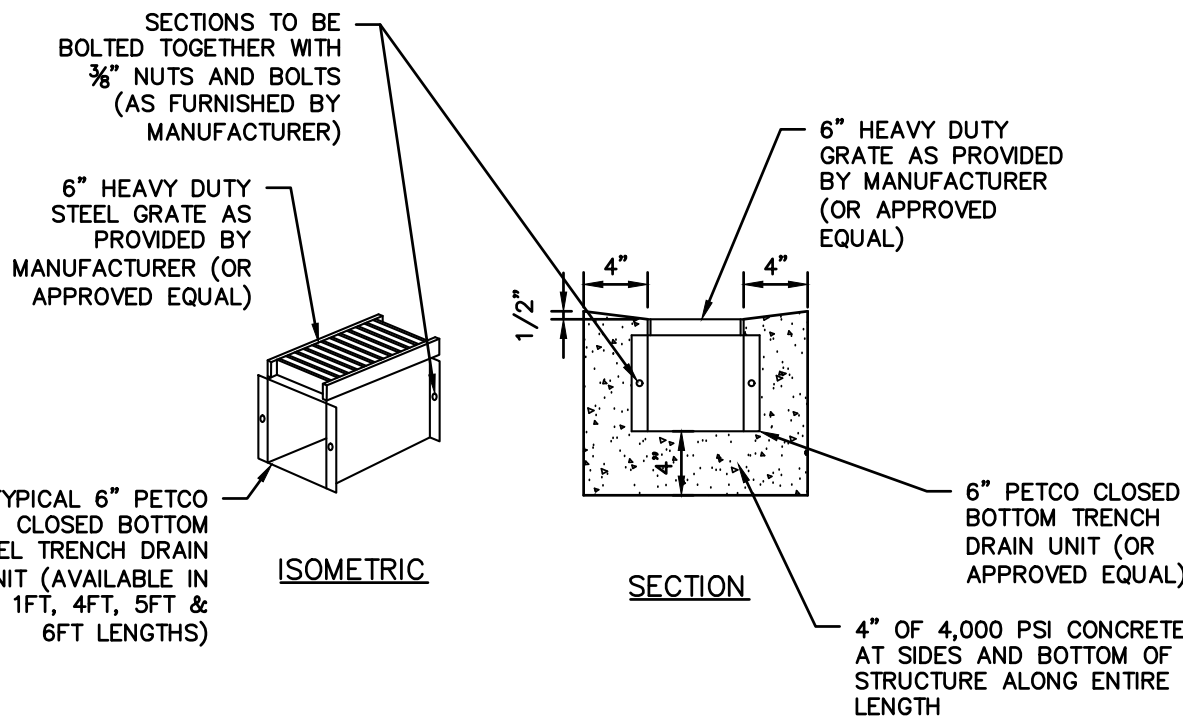

#### STEEL TRENCH DRAIN

#### STONE & BLOCK DROP INLET PROTECTION

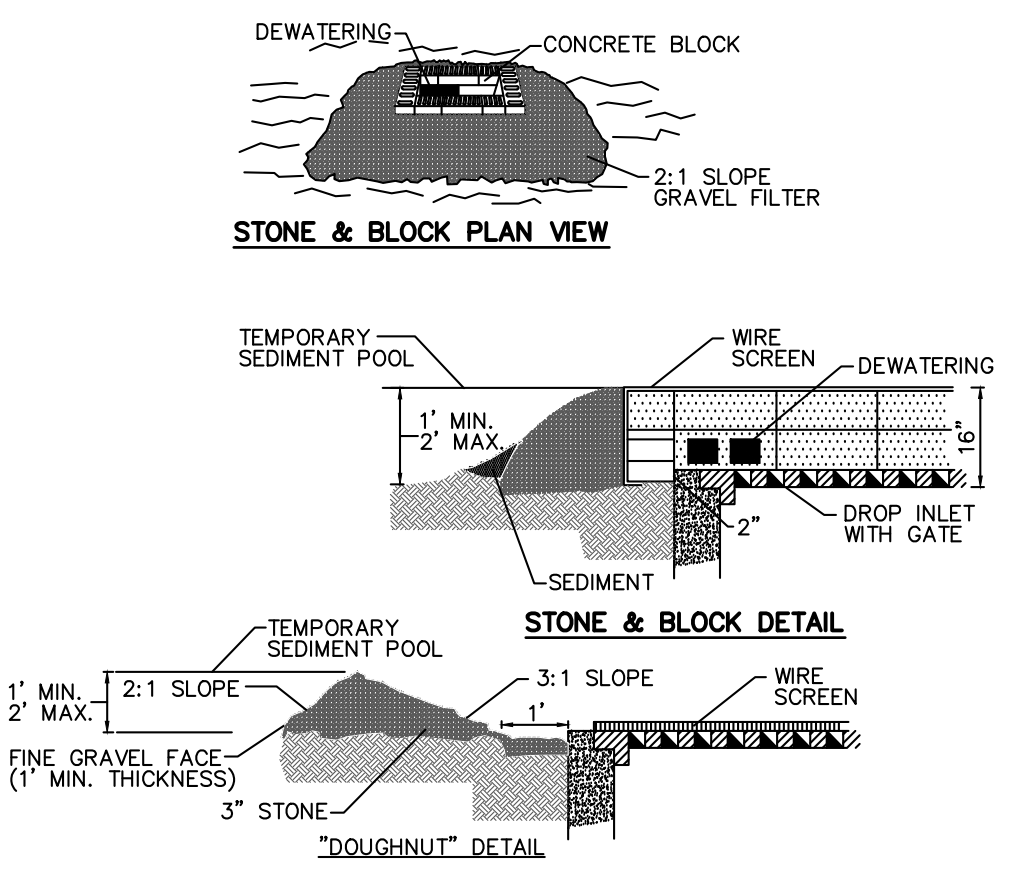

#### CONSTRUCTION SPECIFICATION

1. LAY ONE BLOCK ON EACH SIDE OF THE STRUCTURE ON ITS SIDE FOR DEWATERING. FOUNDATION SHALL BE 2 INCHES MINIMUM BELOW REST OF INLET AND BLOCKS SHALL BE PLACED AGAINST INLET FOR SUPPORT.
2. HARDWARECLOTH OR 1/2" WIRE MESH SHALL BE PLACED OVER BLOCK OPENINGS TO SUPPORT STONE.
3. USE CLEAN STONE OR GRAVEL 1/2-3/4 INCH IN DIAMETER PLACED 2 INCHES BELOW TOP OF BLOCK ON A 2:1 SLOPE OR FLATTER.
4. FOR STONE STRUCTURES ONLY, A 1 FOOT THICK LAYER OF THE FILTER STONE WILL BE PLACED AGAINST THE 3 INCH STONE AS SHOWN ON THE DRAWINGS.  
MAXIMUM DRAINAGE AREA 1 ACRE.

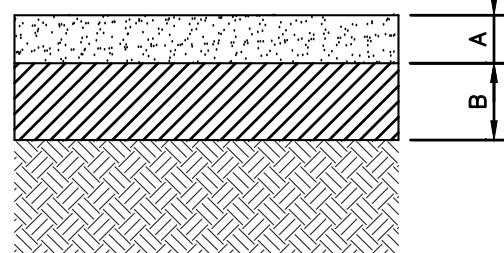

A- 2" TOP COURSE- N.Y.S.D.O.T. ITEM, 403.178202, TYPE 6 F2  
B- 4" SUBBASE COURSE- N.Y.S.D.O.T. ITEM, 304.12, TYPE 2

#### DRIVEWAY PAVEMENT SECTION

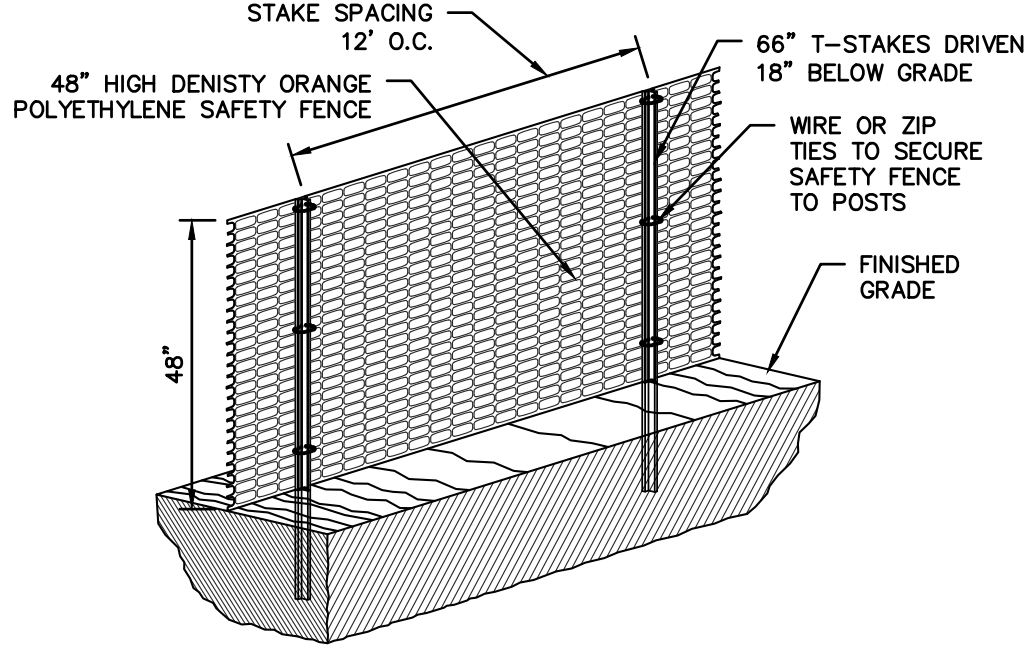

#### CONSTRUCTION FENCE

#### SOIL STOCKPILING

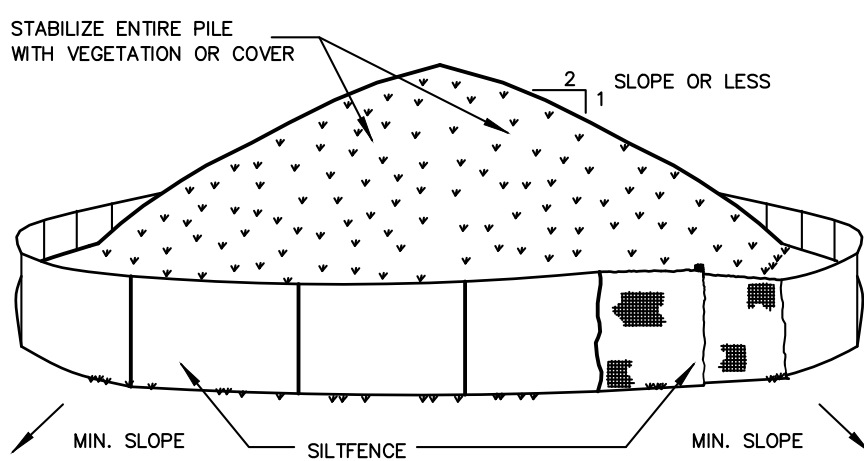

#### INSTALLATION NOTES

- INSTALLATION NOTES:**  
1. AREA CHOSEN FOR STOCKPILING OPERATIONS SHALL BE DRY AND STABLE.  
2. SOILS OR FILL TO BE STOCKPILED ON SITE DURING CUTTING AND FILLING ACTIVITIES SHOULD BE LOCATED ON LEVEL PORTIONS OF THE SITE WITH A MINIMUM OF 50-75 FOOT SETBACKS FROM TEMPORARY DRAINAGE SWALES.  
3. MAXIMUM SLOPE OF STOCKPILE SHALL BE 1:1.  
4. UPON COMPLETION OF SOIL STOCKPILING, EACH PILE SHALL BE SURROUNDED WITH EITHER SILT FENCING OR STRAWBALES, THEN STABILIZED WITH VEGETATION OR COVERED.  
5. STOCKPILES REMAINING IN PLACE FOR MORE THAN A WEEK SHOULD BE MAINTAINED AND MULCHED OR COVERED WITH GEOTEXTILE FABRIC SURROUNDED BY SILT FENCE.  
6. SEE SPECIFICATIONS (THIS MANUAL) FOR INSTALLATION OF SILT FENCE.

#### SILT FENCE

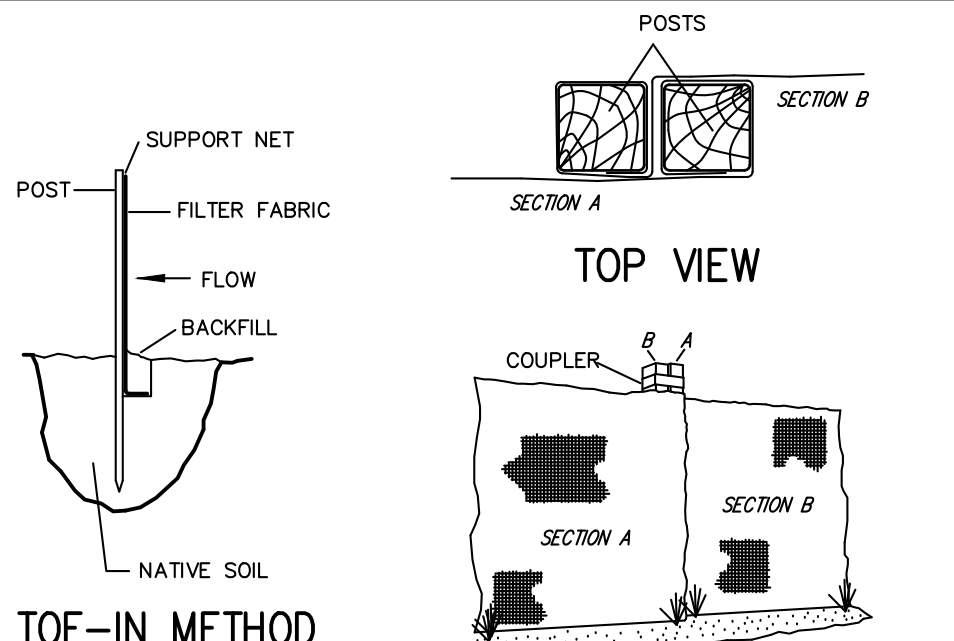

#### JOINING SECTIONS OF FENCING

##### INSTALLATION NOTES:

1. EXCAVATE A 4 INCH \* 4 INCH TRENCH ALONG THE LOWER PERIMETER OF THE SITE.
2. UNROLL A SECTION AT A TIME AND POSITION THE POSTS AGAINST THE BACK DOWNSTREAM WALL OF THE TRENCH (NET SIDE AWAY FROM DIRECTION OF FLOW).
3. DRIVE THE POST INTO THE GROUND UNTIL THE NETTING IS APPROXIMATELY 2 INCHES FROM THE TRENCH BOTTOM.
4. LAY THE TOE-IN FLAP OF FABRIC ONTO THE UNDISTURBED BOTTOM OF THE TRENCH. BACKFILL THE TRENCH AND TAMP THE SOIL. STEEPER SLOPES REQUIRE AN INTERCEPT TRENCH.
5. JOIN SECTIONS AS SHOWN ABOVE.

#### STABILIZED CONSTRUCTION ENTRANCE

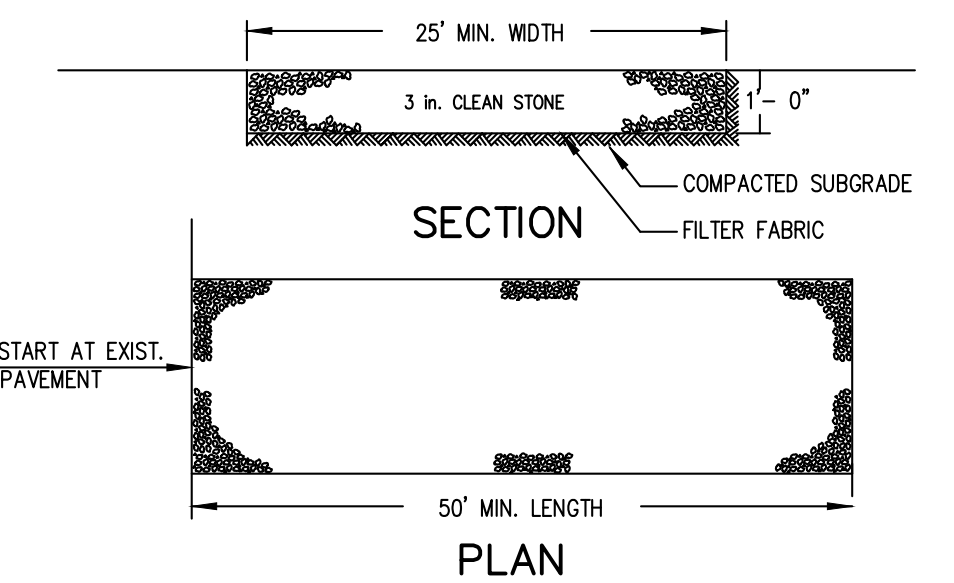

##### INSTALLATION NOTES:

1. STONE SIZE - USE 3" STONE, OR RECLAIMED OR RECYCLED CONCRETE EQUIVALENT.
2. LENGTH - AS REQUIRED, BUT NOT LESS THAN 50 FEET (EXCEPT ON A SINGLE RESIDENCE LOT WHERE A 30 FOOT MINIMUM LENGTH WOULD APPLY).
3. THICKNESS - NOT LESS THAN SIX (6) INCHES.
4. WIDTH - 25 FOOT MINIMUM, BUT NOT LESS THAN THE FULL WIDTH AT POINTS WHERE INGRESS OR EGRESS OCCUR.
5. FILTER CLOTH - WILL BE PLACED OVER THE ENTIRE AREA PRIOR TO PLACING OF STONE. FILTER CLOTH WILL NOT BE REQUIRED ON A SINGLE FAMILY RESIDENCE LOT.
6. SURFACE WATER - ALL SURFACE WATER FLOWING OR DIVERTED TOWARD CONSTRUCTION ENTRANCES SHALL BE PIPED ACROSS THE ENTRANCE. IF PIPING IS IMPRACTICAL, A MOUNTABLE BERM WITH 5:1 SLOPES WILL BE PERMITTED.
7. MAINTENANCE - THE ENTRANCE SHALL BE MAINTAINED IN A CONDITION WHICH WILL PREVENT TRACKING OR FLOWING OF SEDIMENT ONTO PUBLIC RIGHT OF WAY THIS MAY REQUIRE PERIODIC TOP DRESSING WITH ADDITIONAL STONE AS CONDITIONS DEMAND AND REPAIR AND/OR CLEANOUT OF ANY MEASURES USED TO TRAP SEDIMENT. ALL SEDIMENT SPILLED, DROPPED, WASHED OR TRACKED ONTO PUBLIC RIGHT OF WAY MUST BE REMOVED IMMEDIATELY.
8. WASHING - WHEELS SHALL BE CLEANED TO REMOVE SEDIMENT PRIOR TO ENTRANCE ONTO PUBLIC RIGHT OF WAY. WHEN WASHING IS REQUIRED, IT SHALL BE DONE ON AN AREA STABILIZED WITH STONE AND WHICH DRAINS INTO AN APPROVED SEDIMENT TRAPPING DEVICE.
9. PERIODIC INSPECTION AND NEEDED MAINTENANCE SHALL BE PROVIDED AFTER EACH RAIN.

CONTRACTOR SHALL CONTACT DESIGN ENGINEER TO SCHEDULE A SITE INSPECTION PRIOR TO BACKFILLING INFILTRATION/ATTENUATION SYSTEM(S). ALL CONNECTIONS SHALL BE INSTALLED IN ACCORDANCE WITH MANUFACTURER'S SPECIFICATIONS AND VISIBLE AT TIME OF INSPECTION. SHOULD THE CONTRACTOR BACKFILL PRIOR TO INSPECTION, THE CONTRACTOR SHALL EXPOSE THE SYSTEM AT THEIR OWN EXPENSE.

ANY ALTERATIONS OR REVISIONS OF THESE PLANS, UNLESS DONE BY OR UNDER THE DIRECTION OF THE NYS LICENSED AND REGISTERED ENGINEER THAT PREPARED THEM, IS A VIOLATION OF THE NYS EDUCATION LAW.

PROJECT:		PROPOSED 2--LOT SUBDIVISION 11 LYMAN PLACE VILLAGE OF DOBBS FERRY WESTCHESTER COUNTY -- NEW YORK	
DETAILS		 HUDSON ENGINEERING CONSULTING, P.C. 45 Knollwood Road, Suite 201 Elmsford, New York 10523 T: 914-909-0420 F: 914-560-2086 © 2023	
CONTRACTOR SHALL CONTACT DESIGN ENGINEER TO SCHEDULE A SITE INSPECTION PRIOR TO BACKFILLING INFILTRATION/ATTENUATION SYSTEM(S). ALL CONNECTIONS SHALL BE INSTALLED IN ACCORDANCE WITH MANUFACTURER'S SPECIFICATIONS AND VISIBLE AT TIME OF INSPECTION. SHOULD THE CONTRACTOR BACKFILL PRIOR TO INSPECTION, THE CONTRACTOR SHALL EXPOSE THE SYSTEM AT THEIR OWN EXPENSE.		ANY ALTERATIONS OR REVISIONS OF THESE PLANS, UNLESS DONE BY OR UNDER THE DIRECTION OF THE NYS LICENSED AND REGISTERED ENGINEER THAT PREPARED THEM, IS A VIOLATION OF THE NYS EDUCATION LAW.	
THIS PLAN NOT VALID FOR CONSTRUCTION WITHOUT ENGINEER'S SEAL & SIGNATURE		PROJECT: 06/15/23 SHEET: 3 DESIGNED BY: U.A. CHECKED BY: M.S. SHEET NO. C-3	