



- GENERAL NOTES:
1. THE ENGINEER SHALL NOT BE RESPONSIBLE FOR THE SUPERVISION OF THE CONSTRUCTION.
 2. NO CHANGES SHALL BE MADE TO THESE PLANS EXCEPT AS PER NYS LAW CHAPTER 987.
 3. ALL WORK AND MATERIALS SHALL COMPLY WITH ALL APPLICABLE CODES, INCLUDING BUT NOT LIMITED TO ACI, AISC, ZONING, AND THE NEW YORK STATE BUILDING CODE.
 4. ALL CONDITIONS, LOCATIONS AND DIMENSIONS SHALL BE FIELD VERIFIED AND THE ENGINEER SHALL BE IMMEDIATELY NOTIFIED OF ANY DISCREPANCIES.
 5. ALL CHANGES MADE TO THE PLANS SHALL BE APPROVED BY THE ENGINEER AND ANY SUCH CHANGES SHALL BE FILED AS AMENDMENTS TO THE ORIGINAL BUILDING PERMIT.
 6. THE CONTRACTOR SHALL SUPERVISE AND DIRECT THE WORK USING HIS BEST SKILL AND ATTENTION. HE SHALL BE SOLELY RESPONSIBLE FOR ALL CONSTRUCTION MEANS, METHODS, TECHNIQUES, SEQUENCES AND PROCEDURES AND FOR COORDINATING ALL PORTIONS OF THE WORK UNDER THE CONTRACT.
 7. THE CONTRACTOR SHALL BE RESPONSIBLE TO THE OWNER FOR THE ACTS AND OMISSIONS OF HIS EMPLOYEES, SUBCONTRACTORS AND THEIR AGENTS AND EMPLOYEES, AND OTHER PERSONS PERFORMING ANY OF THE WORK UNDER A CONTRACT WITH THE CONTRACTOR.
 8. SAFETY DURING CONSTRUCTION SHALL BE THE RESPONSIBILITY OF THE CONTRACTOR AND SHALL CONFORM TO ALL LOCAL, STATE AND FEDERAL AGENCIES IN EFFECT DURING THE PERIOD OF CONSTRUCTION.
 9. THE CONTRACTOR AND HIS SUBCONTRACTORS SHALL MAKE APPLICATION TO RECEIVE ALL NECESSARY PERMITS TO PERFORM THE WORK UNDER CONTRACT. THE CONTRACTOR AND HIS SUBCONTRACTORS SHALL BE LICENSED TO DO ALL WORK AS REQUIRED BY THE LOCAL, COUNTY, AND STATE AGENCIES WHICH MAY HAVE JURISDICTION OVER THOSE TRADES, AND SHALL PRESENT THE OWNER WITH COPIES OF ALL LICENSES AND INSURANCE CERTIFICATES.
 10. FINAL GRADING AROUND THE BUILDING AREA SHALL SLOPE AWAY FROM THE STRUCTURE.
 11. ALL WRITTEN DIMENSIONS ON THE DRAWINGS SHALL TAKE PRECEDENCE OVER ANY SCALED DIMENSIONS.
 12. ADJOINING PUBLIC AND PRIVATE PROPERTY SHALL BE PROTECTED FROM DAMAGE DURING CONSTRUCTION, REMODELING AND DEMOLITION WORK. PROTECTION MUST BE PROVIDED FOR FOOTINGS, FOUNDATIONS, PARTY WALLS, CHIMNEYS, SKYLIGHTS AND ROOFS. PROVISIONS SHALL BE MADE TO CONTROL WATER RUNOFF AND EROSION DURING CONSTRUCTION OR DEMOLITION ACTIVITIES. THE PERSON MAKING OR CAUSING AN EXCAVATION TO BE MADE SHALL PROVIDE WRITTEN NOTICE TO THE OWNERS OF ADJOINING BUILDINGS ADVISING THEM THAT THE EXCAVATION IS TO BE MADE AND THAT THE ADJOINING BUILDING SHOULD BE PROTECTED. SAID NOTIFICATION SHALL BE DELIVERED NOT LESS THAN 10 DAYS PRIOR TO THE SCHEDULED STARTING DATE OF THE EXCAVATION.
 13. OWNER SHALL INSURE THAT THE INSURANCE PROVIDED BY THE CONTRACTOR HIRED TO PERFORM THE WORK SHALL BE ENDORSED TO NAME HUDSON ENGINEERING & CONSULTING, P.C. AND ANY DIRECTORS, OFFICERS, EMPLOYEES, SUBSIDIARIES, AND AFFILIATES, AS ADDITIONAL INSURED ON ALL POLICIES AND HOLD HARMLESS DOCUMENTS, AND SHALL STIPULATE THAT THIS INSURANCE IS PRIMARY, AND THAT ANY OTHER INSURANCE OR SELF-INSURANCE MAINTAINED BY HUDSON ENGINEERING & CONSULTING, P.C. SHALL BE EXCESS ONLY AND SHALL NOT BE CALLED UPON TO CONTRIBUTE WITH THIS INSURANCE. ISO ADDITIONAL INSURED ENDORSEMENT FORM NUMBER CG2010-1185 UNDER G.L. COPIES OF THE INSURANCE POLICIES SHALL BE SUBMITTED TO HUDSON ENGINEERING & CONSULTING, P.C. FOR APPROVAL PRIOR TO THE SIGNING OF THE CONTRACT.
 14. INDUSTRIAL CODE RULE 753: THE CONTRACTOR SHALL NOTIFY ALL UTILITY COMPANIES 72 HOURS PRIOR TO THE START OF HIS OPERATIONS AND SHALL COMPLY WITH ALL THE LATEST INDUSTRIAL CODE RULE 753 REGULATIONS.

SLOPE ANALYSIS (LIMIT OF DISTURBANCE)				
NO.	MIN. SLOPE	MAX. SLOPE	AREA	COLOR
1	0%	15%	2887	
2	15%	25%	9051	
3	25%	35%	4030	
4	35%	Vertical	2302	

LEGEND

- PROPERTY LINE
- PROPOSED BELGIAN BLOCK CURB
- PROPOSED ASPHALT DRIVEWAY
- PROPOSED WALKWAY/PATIO
- PROPOSED STONE MASONRY WALL
- PROPOSED LIMIT OF DISTURBANCE

ANY ALTERATIONS OR REVISIONS OF THESE PLANS, UNLESS DONE BY OR UNDER THE DIRECTION OF THE NYS LICENSED AND REGISTERED ENGINEER THAT PREPARED THEM, IS A VIOLATION OF THE NYS EDUCATION LAW.

EXISTING CONDITIONS & STEEP SLOPES PLAN IS BASED ON EXISTING INFORMATION SHOWN HEREON PROVIDED BY THE MUNSON COMPANY, LLC.

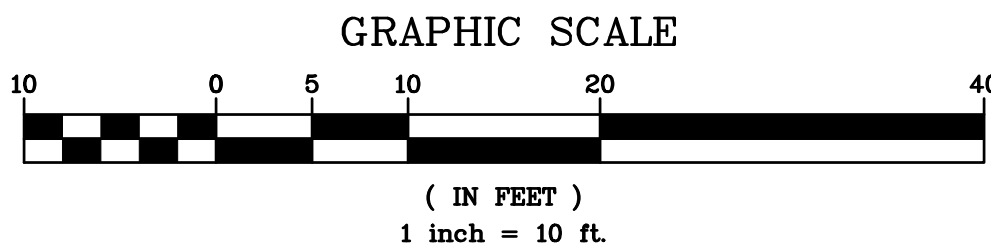

PROJECT:
PROPOSED SINGLE-FAMILY DWELLING
0 N. MOUNTAIN DRIVE
VILLAGE OF DOBBS FERRY
WESTCHESTER COUNTY – NEW YORK

STEEP SLOPES PLAN

HEC

HUDSON
ENGINEERING
&
CONSULTING, P.C.
45 Knollwood Road, Suite 201
Elmsford, New York 10523
T: 914-909-0420
F: 914-560-2086
© 2022

Revisions
1
2
3
4
5
6
7
8
9
10
11
12
13
14
15
16
17
18
19
20
21
22
23
24
25
26
27
28
29
30
31
32
33
34
35
36
37
38
39
40
41
42
43
44
45
46
47
48
49
50
51
52
53
54
55
56
57
58
59
60
61
62
63
64
65
66
67
68
69
70
71
72
73
74
75
76
77
78
79
80
81
82
83
84
85
86
87
88
89
90
91
92
93
94
95
96
97
98
99
100
101
102
103
104
105
106
107
108
109
110
111
112
113
114
115
116
117
118
119
120
121
122
123
124
125
126
127
128
129
130
131
132
133
134
135
136
137
138
139
140
141
142
143
144
145
146
147
148
149
150
151
152
153
154
155
156
157
158
159
160
161
162
163
164
165
166
167
168
169
170
171
172
173
174
175
176
177
178
179
180
181
182
183
184
185
186
187
188
189
190
191
192
193
194
195
196
197
198
199
200
201
202
203
204
205
206
207
208
209
210
211
212
213
214
215
216
217
218
219
220
221
222
223
224
225
226
227
228
229
230
231
232
233
234
235
236
237
238
239
240
241
242
243
244
245
246
247
248
249
250
251
252
253
254
255
256
257
258
259
260
261
262
263
264
265
266
267
268
269
270
271
272
273
274
275
276
277
278
279
280
281
282
283
284
285
286
287
288
289
290
291
292
293
294
295
296
297
298
299
300
301
302
303
304
305
306
307
308
309
310
311
312
313
314
315
316
317
318
319
320
321
322
323
324
325
326
327
328
329
330
331
332
333
334
335
336
337
338
339
340
341
342
343
344
345
346
347
348
349
350
351
352
353
354
355
356
357
358
359
360
361
362
363
364
365
366
367
368
369
370
371
372
373
374
375
376
377
378
379
380
381
382
383
384
385
386
387
388
389
390
391
392
393
394
395
396
397
398
399
400
401
402
403
404
405
406
407
408
409
410
411
412
413
414
415
416
417
418
419
420
421
422
423
424
425
426
427
428
429
430
431
432
433
434
435
436
437
438
439
440
441
442
443
444
445
446
447
448
449
450
451
452
453
454
455
456
457
458
459
460
461
462
463
464
465
466
467
468
469
470
471
472
473
474
475
476
477
478
479
480
481
482
483
484
485
486
487
488
489
490
491
492
493
494
495
496
497
498
499
500
501
502
503
504
505
506
507
508
509
510
511
512
513
514
515
516
517
518
519
520
521
522
523
524
525
526
527
528
529
530
531
532
533
534
535
536
537
538
539
540
541
542
543
544
545
546
547
548
549
550
551
552
553
554
555
556
557
558
559
560
561
562
563
564
565
566
567
568
569
570
571
572
573
574
575
576
577
578
579
580
581
582
583
584
585
586
587
588
589
590
591
592
593
594
595
596
597
598
599
600
601
602
603
604
605
606
607
608
609
610
611
612
613
614
615
616
617
618
619
620
621
622
623
624
625
626
627
628
629
630
631
632
633
634
635
636
637
638
639
640
641
642
643
644
645
646
647
648
649
650
651
652
653
654
655
656
657
658
659
660
661
662
663
664
665
666
667
668
669
670
671
672
673
674
675
676
677
678
679
680
681
682
683
684
685
686
687
688
689
690
691
692
693
694
695
696
697
698
699
700
701
702
703
704
705
706
707
708
709
710
711
712
713
714
715
716
717
718
719
720
721
722
723
724
725
726
727
728
729
730
731
732
733
734
735
736
737
738
739
740
741
742
743
744
745
746
747
748
749
750
751
752
753
754
755
756
757
758
759
760
761
762
763
764
765
766
767
768
769
770
771
772
773
774
775
776
777
778
779
780
781
782
783
784
785
786
787
788
789
790
791
792
793
794
795
796
797
798
799
800
801
802
803
804
805
806
807
808
809
810
811
812
813
814
815
816
817
818
819
820
821
822
823
824
825
826
827
828
829
830
831
832
833
834
835
836
837
838
839
840
841
842
843
844
845
846
847
848
849
850
851
852
853
854
855
856
857
858
859
860
861
862
863
864
865
866
867
868
869
870
871
872
873
874
875
876
877
878
879
880
881
882
883
884
885
886
887
888
889
890
891
892
893
894
895
896
897
898
899
900
901
902
903
904
905
906
907
908
909
910
911
912
913
914
915
916
917
918
919
920
921
922
923
924
925
926
927
928
929
930
931
932
933
934
935
936
937
938
939
940
941
942
943
944
945
946
947
948
949
950
951
952
953
954
955
956
957
958
959
960
961
962
963
964
965
966
967
968
969
970
971
972
973
974
975
976
977
978
979
980
981
982
983
984
985
986
987
988
989
990
991
992
993
994
995
996
997
998
999
1000

DATE: 12/14/22
Scale: 1" = 10'
Designed By: N.S.
Checked By: M.S.
Sheet No. 5

STATE OF NEW YORK
MICHAEL J. STEIN
LICENSED PROFESSIONAL ENGINEER
No. 60851

C-1

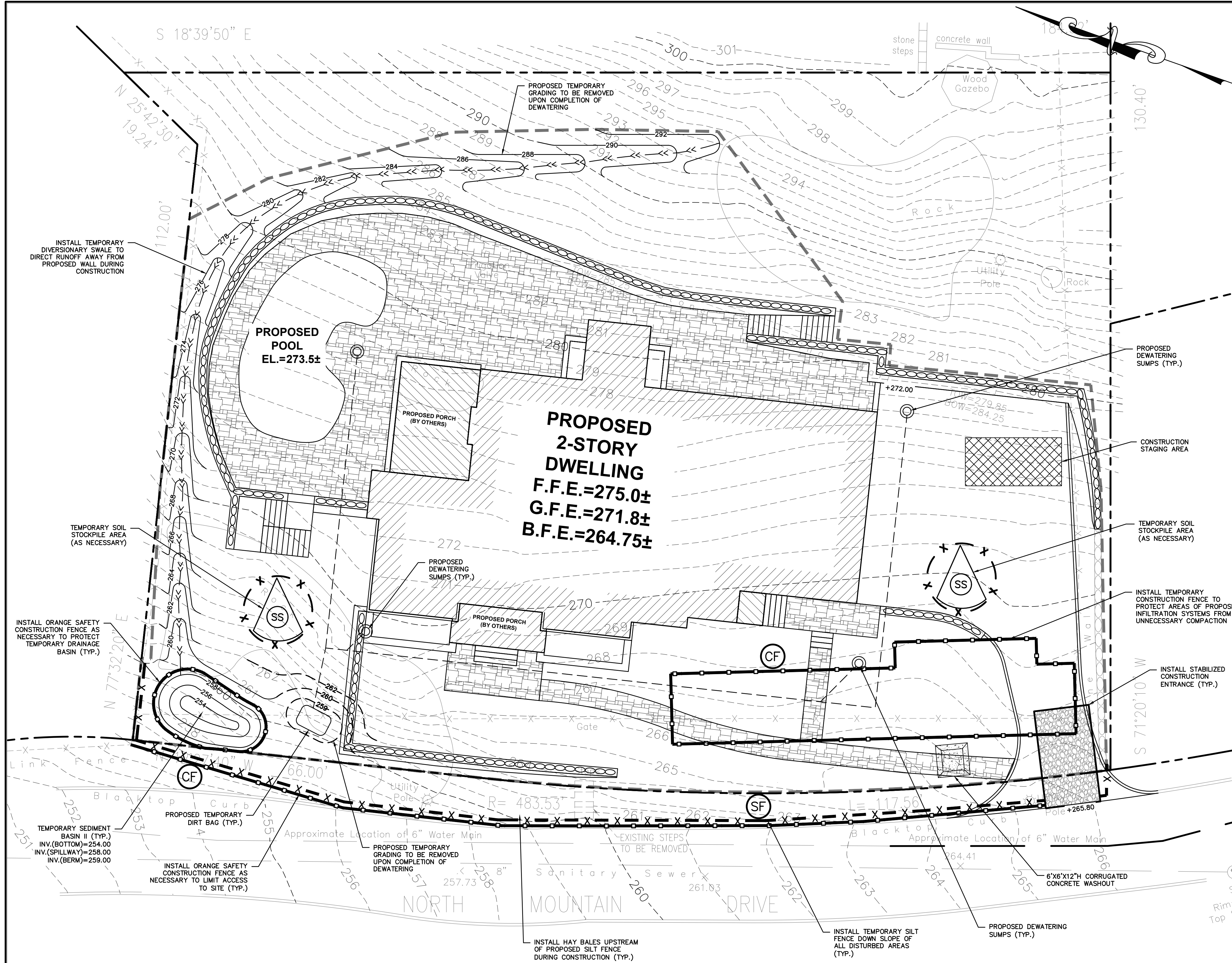

INSTALLATION & MAINTENANCE OF EROSION CONTROL:

CONSTRUCTION SCHEDULE
NOTIFY APPROPRIATE MUNICIPAL AGENCY HAVING JURISDICTION AT LEAST 5 DAYS PRIOR TO START.

EROSION CONTROL MEASURES
INSTALL ALL EROSION CONTROL MEASURES PRIOR TO START OF CONSTRUCTION. CALL FOR INSPECTION FROM THE APPROPRIATE MUNICIPAL AGENCY HAVING JURISDICTION AT LEAST 2 DAYS PRIOR TO FINISH.

INSPECTION BY MUNICIPALITY
MAINTENANCE (TO BE PERFORMED DURING ALL PHASES OF CONSTRUCTION)

AFTER ANY RAIN CAUSING RUNOFF, CONTRACTOR TO INSPECT HAYBALES, ETC. AND REMOVE ANY EXCESSIVE SEDIMENT AND INSPECT STOCKPILES AND CORRECT ANY PROBLEMS WITH SEED ESTABLISHMENT.
INSPECTIONS SHALL BE DOCUMENTED IN WRITING AND SUBMITTED TO THE APPROPRIATE MUNICIPAL AGENCY HAVING JURISDICTION.

INSPECTION BY MUNICIPALITY - FINAL GRADING
REMOVE UNNEEDED SUBGRADE FROM SITE.
CALL FOR INSPECTION FROM THE APPROPRIATE MUNICIPAL AGENCY HAVING JURISDICTION AT LEAST 2 DAYS PRIOR TO FINISH.

INSPECTION BY MUNICIPALITY - LANDSCAPING
SPREAD TOPSOIL EVENLY OVER AREAS TO BE SEEDED. HAND RAKE LEVEL.
BROADCAST 1.25 LB. BAG OF JONATHAN GREEN "FASTGROW" MIX OR EQUAL OVER AREA TO BE SEEDED. APPLY STRAW MULCH AND WATER WITHIN 2 DAYS OF COMPLETION OF TOPSOILING. CALL FOR INSPECTION FROM THE APPROPRIATE MUNICIPAL AGENCY HAVING JURISDICTION AT LEAST 2 DAYS PRIOR TO FINISH.

INSPECTION BY MUNICIPALITY - FINAL LANDSCAPING
GRASS ESTABLISHED.
CALL FOR INSPECTION FROM THE APPROPRIATE MUNICIPAL AGENCY HAVING JURISDICTION AT LEAST 2 DAYS PRIOR TO FINISH.

INSPECTION BY MUNICIPALITY - FINAL INSPECTION
ALL EROSION CONTROL MEASURES REMOVED AND GRASS ESTABLISHED.
CALL FOR INSPECTION FROM THE APPROPRIATE MUNICIPAL AGENCY HAVING JURISDICTION AT LEAST 2 DAYS PRIOR TO FINISH.

SOIL STOCKPILING

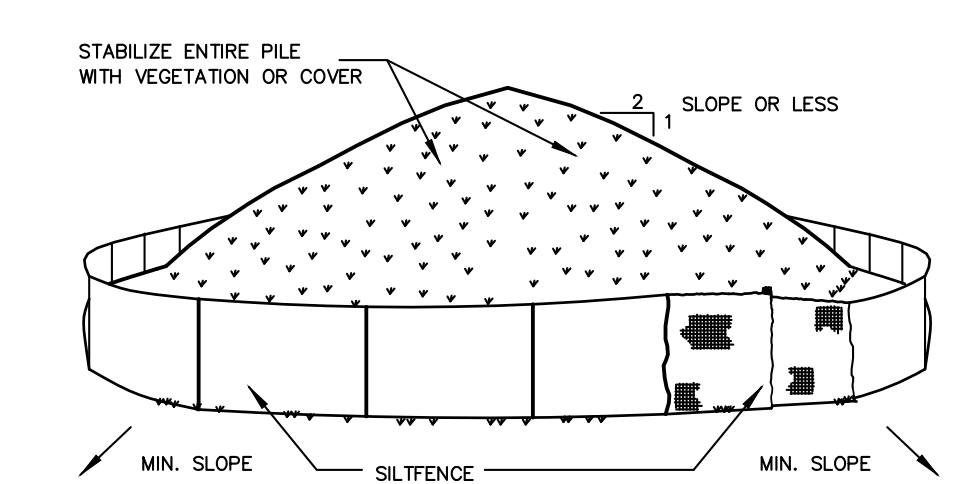

INSTALLATION NOTES:
1. AREA CHOSEN FOR STOCKPILING OPERATIONS SHALL BE DRY AND STABLE.
2. SOILS OR FILL TO BE STOCKPILED ON SITE DURING CUTTING AND FILLING ACTIVITIES SHOULD BE LOCATED ON LEVEL PORTIONS OF THE SITE WITH A MINIMUM OF 50-75 FOOT SETBACKS FROM TEMPORARY DRAINAGE SWALES.
3. MAXIMUM SLOPE OF STOCKPILE SHALL BE 1:2.
4. UPON COMPLETION OF SOIL STOCKPILING, EACH PILE SHALL BE SURROUNDED WITH EITHER SILT FENCING OR STRAWBALES, THEN STABILIZED WITH VEGETATION OR COVERED.
5. STOCKPILES REMAINING IN PLACE FOR MORE THAN A WEEK SHOULD BE SEEDED AND MULCHED OR COVERED WITH GEOTEXTILE FABRIC SURROUNDED BY SILT FENCE.
6. SEE SPECIFICATIONS (THIS MANUAL) FOR INSTALLATION OF SILT FENCE.

SILT FENCE

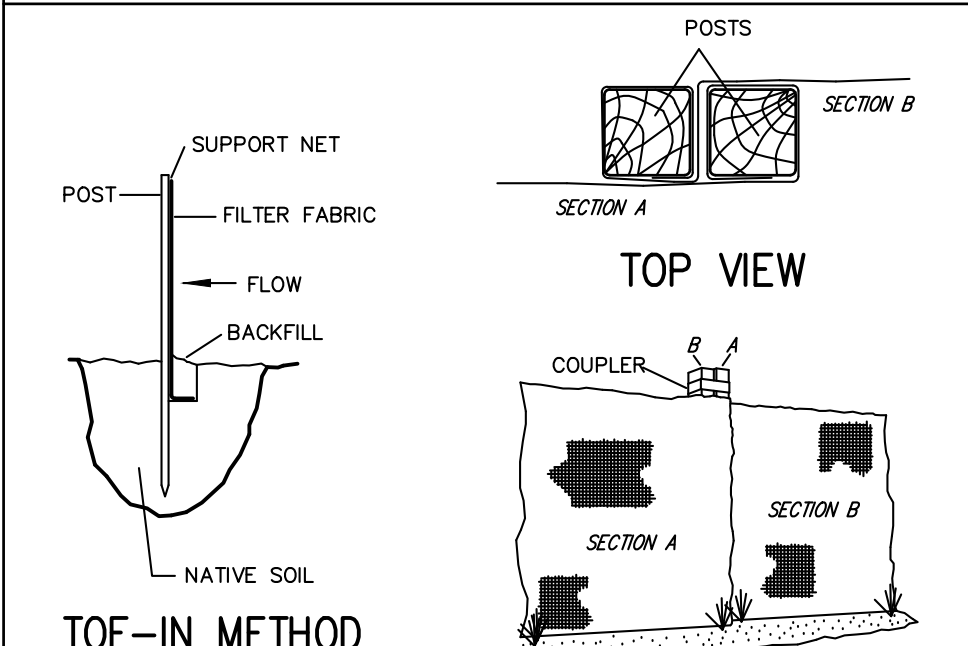

INSTALLATION NOTES:
1. EXCAVATE A 4 INCH * 4 INCH TRENCH ALONG THE LOWER PERIMETER OF THE SITE.
2. UNROLL A SECTION AT A TIME AND POSITION THE POSTS AGAINST THE BACK (DOWNSTREAM) WALL OF THE TRENCH (NET SIDE AWAY FROM DIRECTION OF FLOW).
3. DRIVE THE POST INTO THE GROUND UNTIL THE NETTING IS APPROXIMATELY 2 INCHES FROM THE TRENCH BOTTOM.
4. LAY THE TOE-IN FLAP OF FABRIC ONTO THE UNDISTURBED BOTTOM OF THE TRENCH. BACKFILL THE TRENCH AND TAMP THE SOIL. STEEPER SLOPES REQUIRE AN INTERCEPT TRENCH.
5. JOIN SECTIONS AS SHOWN ABOVE.

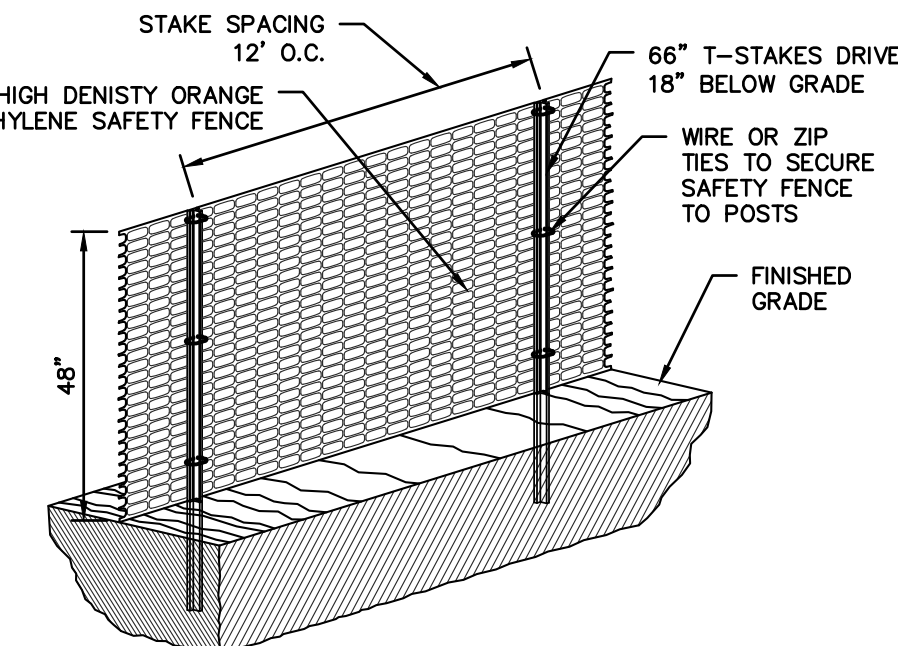

CONSTRUCTION FENCE

STONE & BLOCK DROP INLET PROTECTION

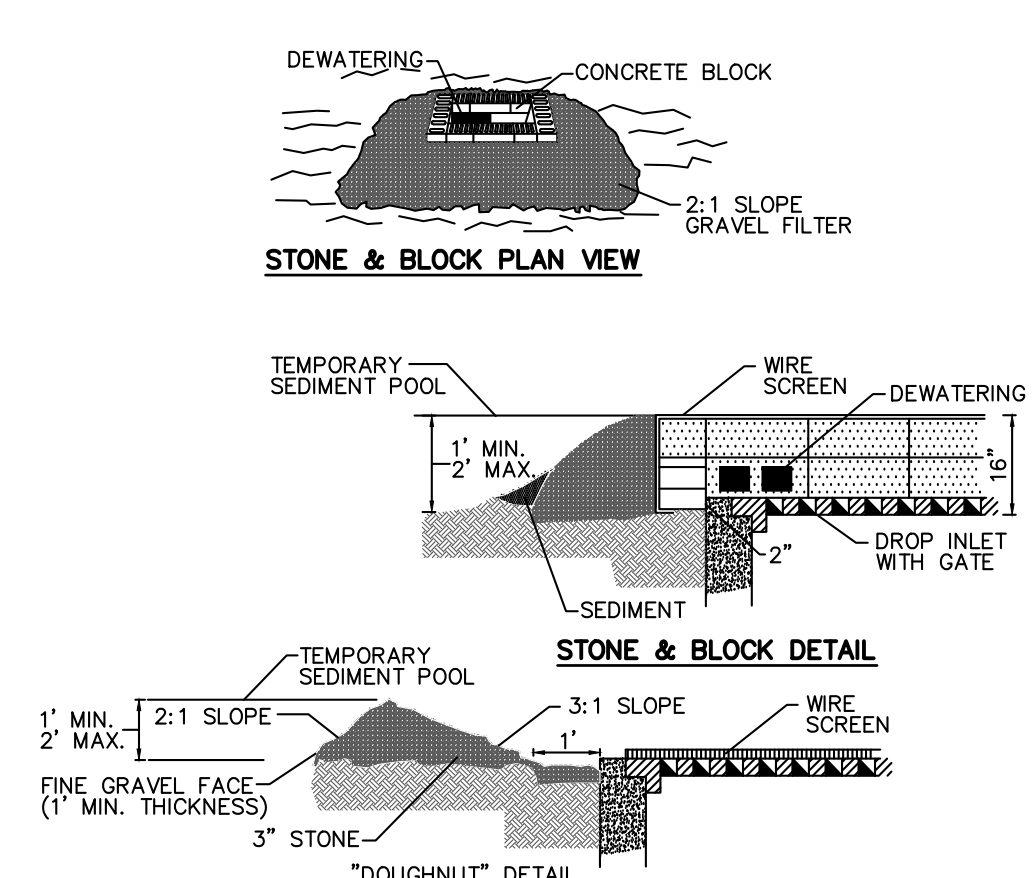

CONSTRUCTION SPECIFICATION

- LAY ONE BLOCK ON EACH SIDE OF THE STRUCTURE ON ITS SIDE FOR DEWATERING. FOUNDATION SHALL BE 2 INCHES MINIMUM BELOW REST OF INLET AND BLOCKS SHALL BE PLACED AGAINST INLET FOR SUPPORT.
 - HARDWARECLOTH OR 1/2" WIRE MESH SHALL BE PLACED OVER BLOCK OPENINGS TO SUPPORT STONE.
 - USE CLEAN STONE OR GRAVEL 1/2-3/4 INCH IN DIAMETER PLACED 2 INCHES BELOW TOP OF BLOCK ON A 2:1 SLOPE OR FLATTER.
 - FOR STONE STRUCTURES ONLY, A 1 FOOT THICK LAYER OF THE FILTER STONE WILL BE PLACED AGAINST THE 3 INCH STONE AS SHOWN ON THE DRAWINGS.
- MAXIMUM DRAINAGE AREA 1 ACRE.

STABILIZED CONSTRUCTION ENTRANCE

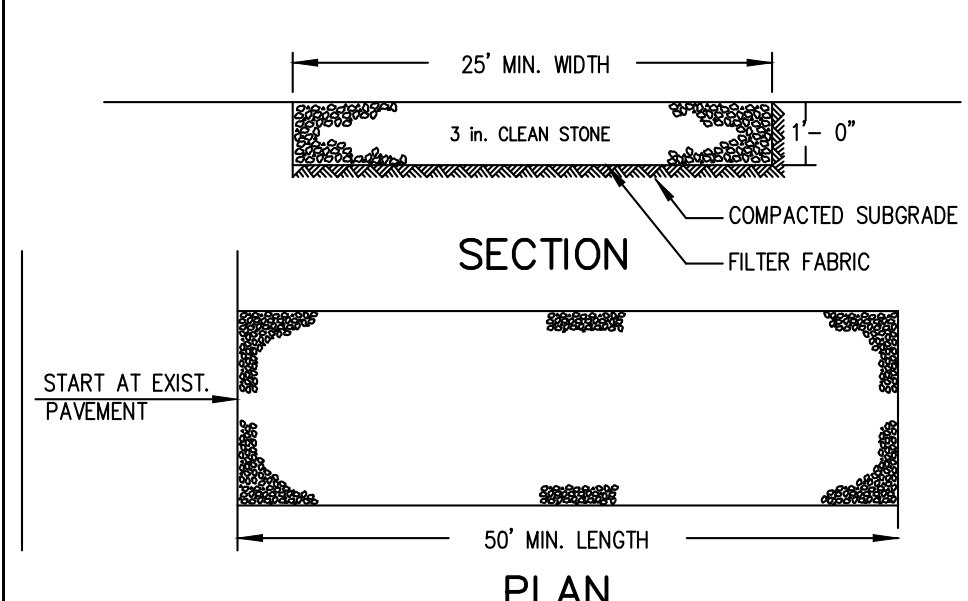

INSTALLATION NOTES:
1. STONE SIZE - USE 3" STONE, OR RECLAIMED OR RECYCLED CONCRETE EQUIVALENT.
2. LENGTH - AS REQUIRED, BUT NOT LESS THAN 50 FEET (EXCEPT ON A SINGLE RESIDENCE LOT WHERE A 30 FOOT MINIMUM LENGTH WOULD APPLY).
3. THICKNESS - NOT LESS THAN SIX (6) INCHES.
4. WIDTH - 25 FOOT MINIMUM, BUT NOT LESS THAN THE FULL WIDTH AT POINTS WHERE INGRESS OR EGRESS OCCUR.
5. FILTER CLOTH - WILL BE PLACED OVER THE ENTIRE AREA PRIOR TO PLACING OF STONE.
6. SURFACE WATER - ALL SURFACE WATER FLOWING OR DIVERTED TOWARD CONSTRUCTION ENTRANCES SHALL BE PIPED ACROSS THE ENTRANCE. IF PIPING IS IMPRACTICAL, A MOUNTAINABLE BERM WITH 5:1 SLOPES WILL BE PERMITTED.
7. MAINTENANCE - THE ENTRANCE SHALL BE MAINTAINED IN A CONDITION WHICH WILL PREVENT TRACKING OR FLOWING OF SEDIMENT ONTO PUBLIC RIGHT OF WAY THIS MAY REQUIRE PERIODIC TOP DRESSING WITH ADDITIONAL STONE AS CONDITIONS DEMAND AND REPAIR AND/OR CLEANOUT OF ANY MEASURES USED TO TRAP SEDIMENT. ALL SEDIMENT SPILLED, DROPPED, WASHED OR TRACKED ONTO PUBLIC RIGHT OF WAY MUST BE REMOVED IMMEDIATELY.
8. WASHING - WHEELS SHALL BE CLEANED TO REMOVE SEDIMENT PRIOR TO ENTRANCE ONTO PUBLIC RIGHT OF WAY. WHEN WASHING IS REQUIRED, IT SHALL BE DONE ON AN AREA STABILIZED WITH STONE AND WHICH DRAINS INTO AN APPROVED SEDIMENT TRAPPING DEVICE.
9. PERIODIC INSPECTION AND NEEDED MAINTENANCE SHALL BE PROVIDED AFTER EACH RAIN.

LEGEND

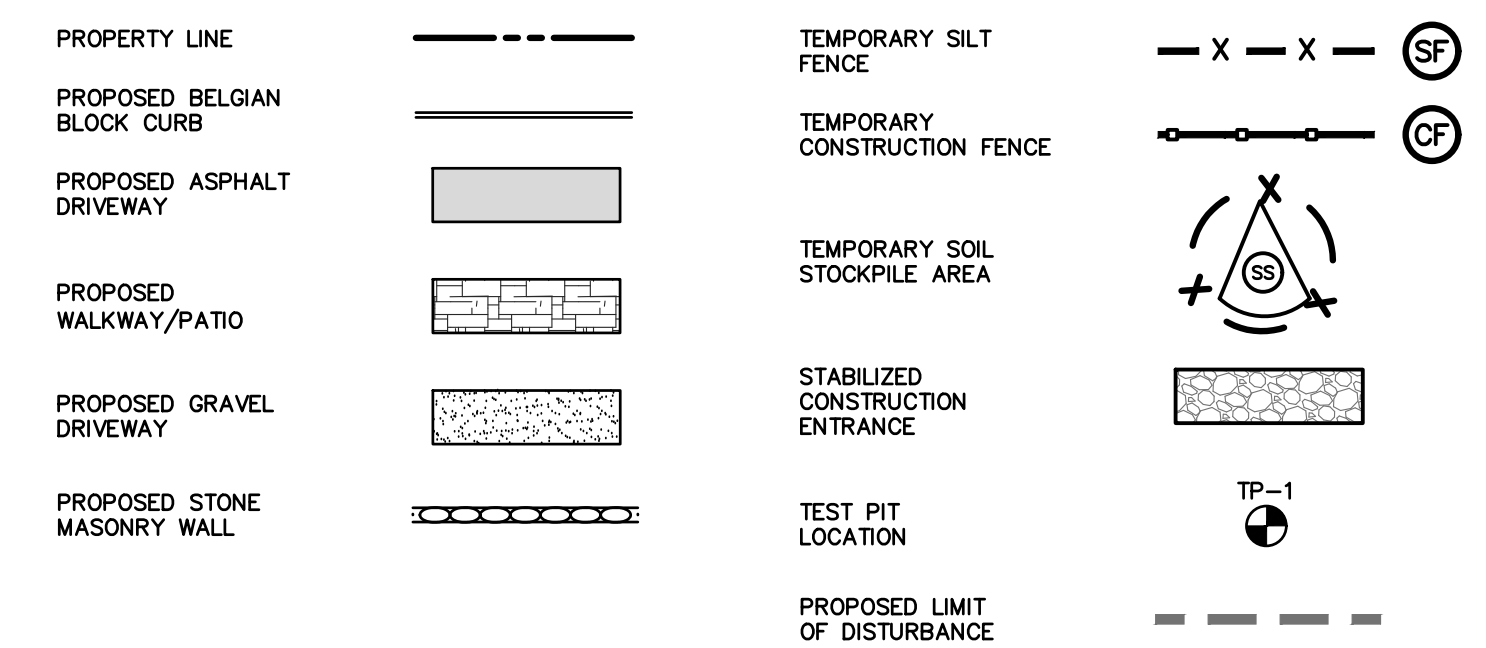

STRAWBALE SEDIMENT BARRIER

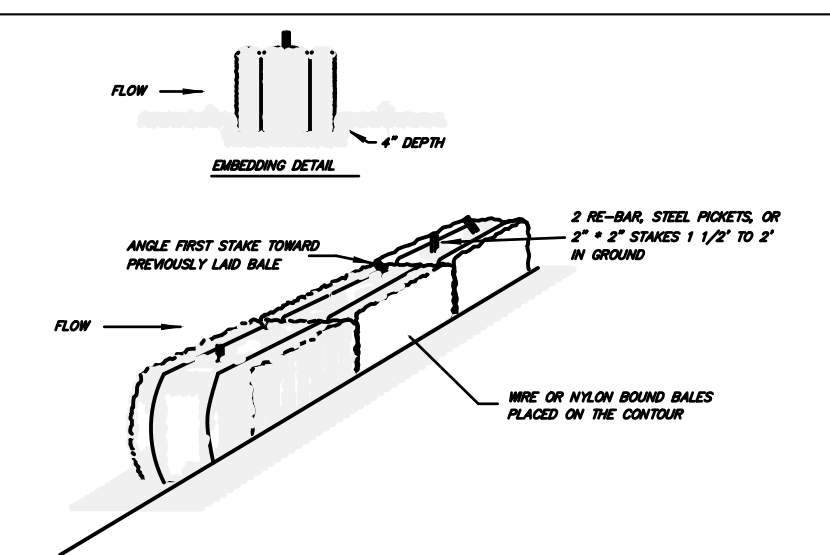

INSTALLATION NOTES:
1. BALES SHALL BE PLACED IN A ROW WITH ENDS TIGHTLY ABUTTING THE EACH OTHER.
2. EACH BALE SHALL BE EMBEDDED IN THE SOIL A MINIMUM OF 4".
3. BALES SHALL BE SECURELY ANCHORED IN PLACE BY STAKES OR 2" X 2" BAR DRIVEN THROUGH THE BALES AND INTO STABLE SOIL. EACH BALE SHALL BE ORIENTED THROUGH THE BALES AND INTO STABLE SOIL. EACH BALE SHALL BE ORIENTED THROUGH THE BALES AND INTO STABLE SOIL. EACH BALE SHALL BE ORIENTED THROUGH THE BALES AND INTO STABLE SOIL.
4. BALES SHALL BE REMOVED WHEN THEY HAVE SERVED THEIR USEFULNESS SO AS NOT TO BLOCK OR IMPED STORM FLOW OR DRAINAGE.

HAYBALE/SILT FENCE SEDIMENT CONTROL BARRIER

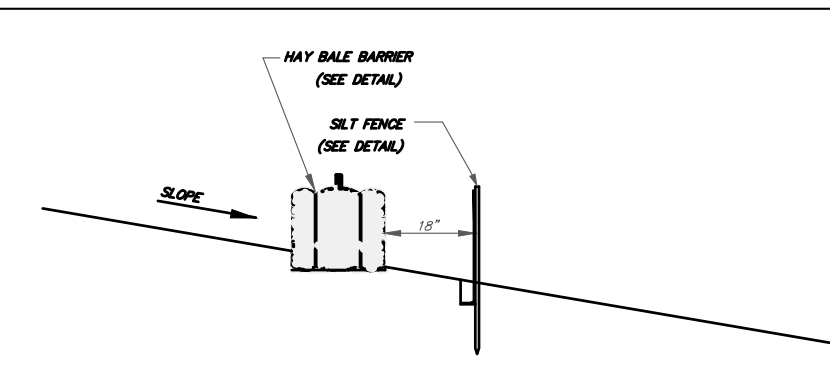

NOTES:
1. THE INSTALLATION OF EACH OF THE COMPONENTS SHALL BE IN ACCORDANCE WITH THE DETAILS SHOWN ON THIS PAGE.
2. THE HAY BALES ARE TO BE LOCATED 18" UP SLOPE OF THE SILT FENCE

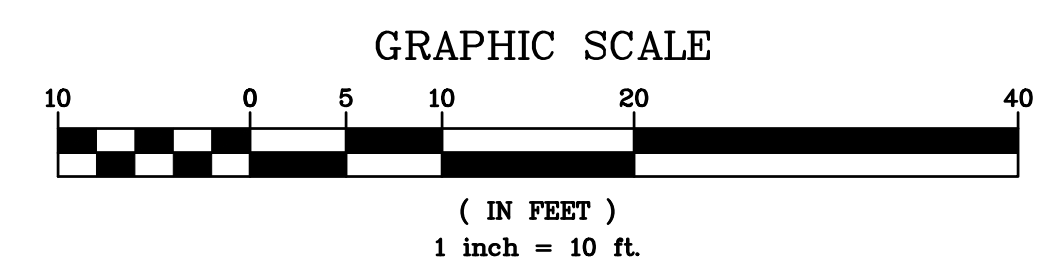

EROSION & SEDIMENT CONTROL PLAN IS BASED ON EXISTING INFORMATION SHOWN HEREON PROVIDED BY THE MUNSON COMPANY, LLC.

PROJECT:
PROPOSED SINGLE-FAMILY DWELLING
0 N. MOUNTAIN DRIVE
VILLAGE OF DOBBS FERRY
WESTCHESTER COUNTY - NEW YORK

EROSION & SEDIMENT CONTROL PLAN

HEC ENGINEERING CONSULTING, P.C.
45 Knollwood Road, Suite 201
Elmsford, New York 10523
T: 914-909-0420
F: 914-560-2086
© 2022



Date: 12/14/22
Scale: 1" = 10'
Designed By: N.S.
Checked By: M.S.
Sheet No. 5
C-2

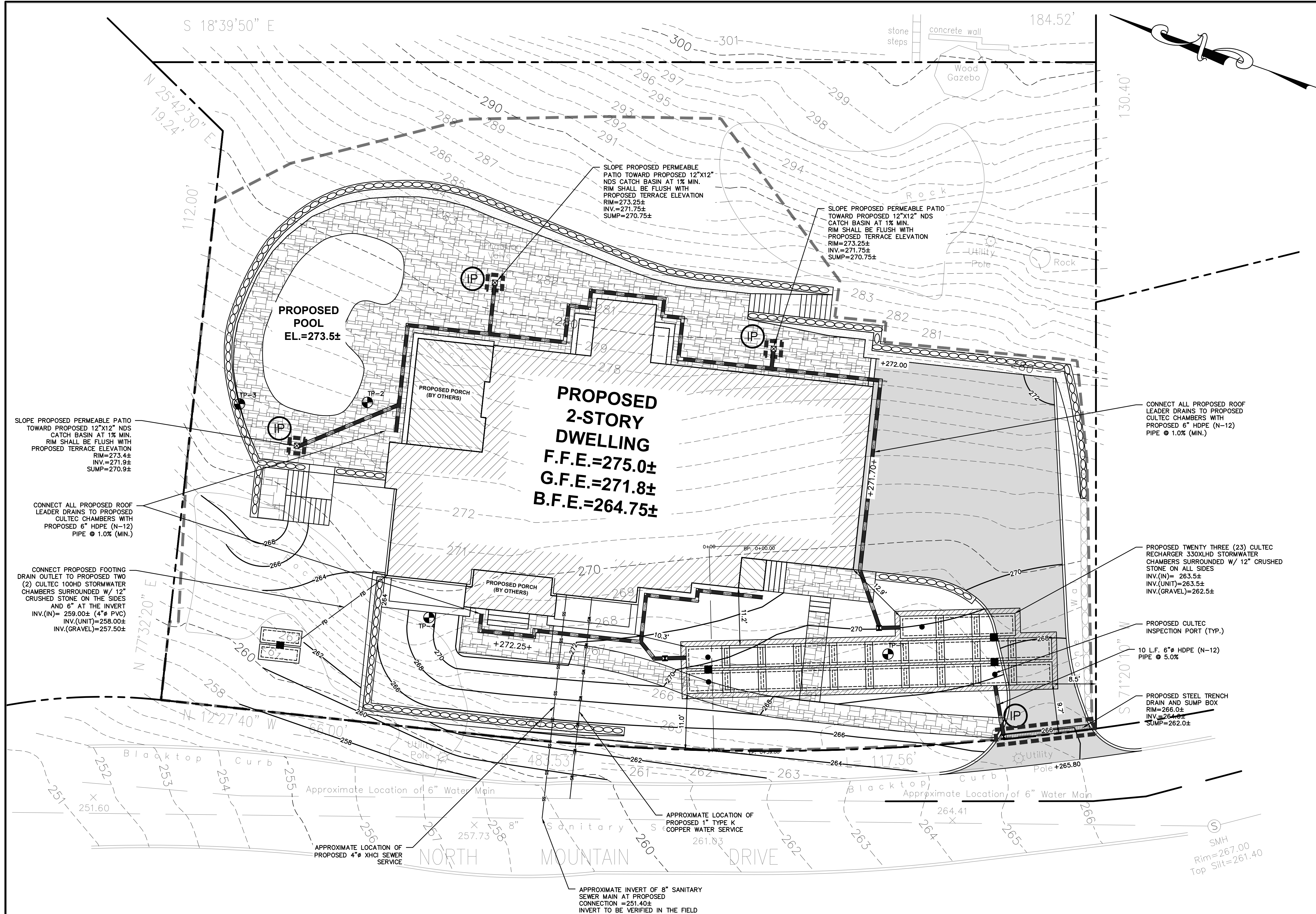

LEGEND

- PROPERTY LINE
- PROPOSED BELGIAN BLOCK CURB
- PROPOSED ASPHALT DRIVEWAY
- PROPOSED WALKWAY/PATIO
- PROPOSED GRAVEL AREA
- PROPOSED STONE MASONRY WALL
- PROPOSED CONTOUR
- PROPOSED SPOT GRADE
- PROPOSED STORM PIPE
- PROPOSED DRAIN INLET
- PROPOSED TRENCH DRAIN
- PROPOSED WATER SERVICE
- PROPOSED SANITARY SEWER SERVICE
- TEMPORARY INLET PROTECTION
- TEST PIT LOCATION
- PROPOSED LIMIT OF DISTURBANCE

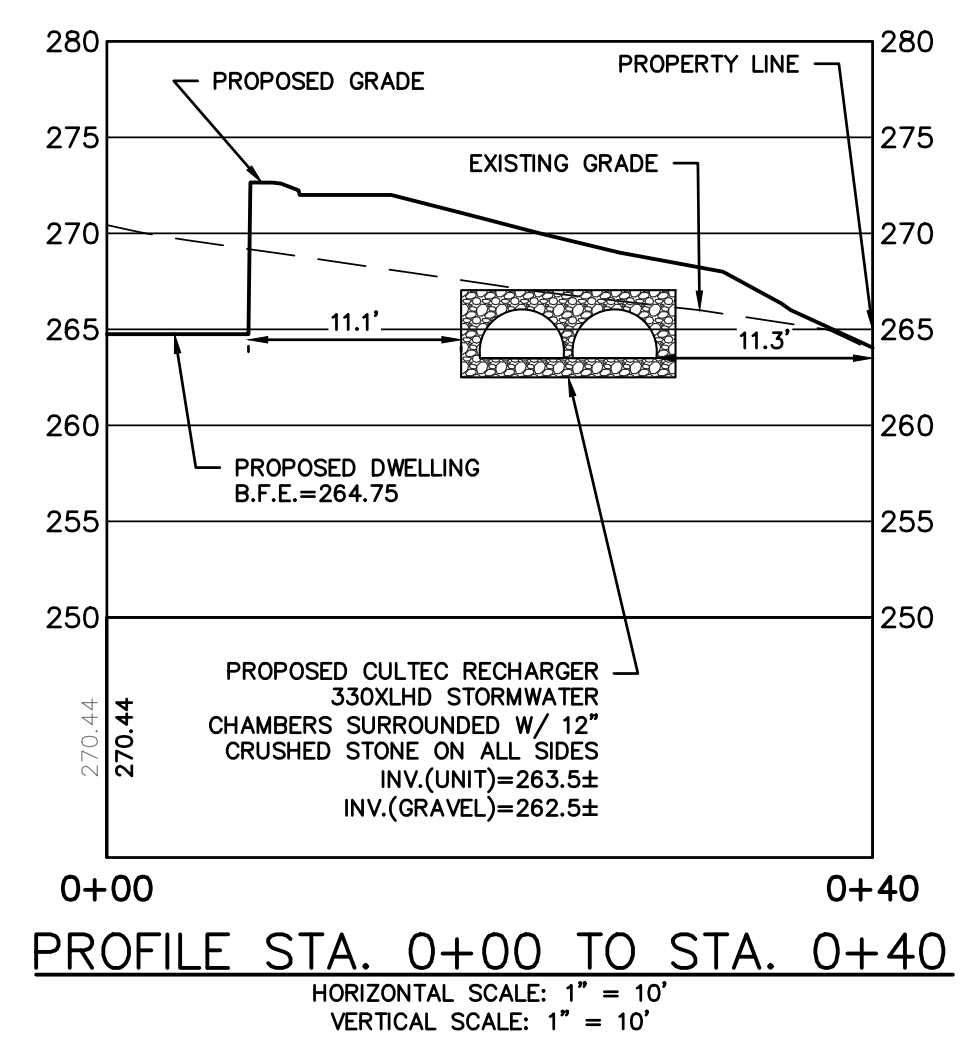

Cut/Fill Summary

Name	Cut	Fill	Net
Cut & Fill	2253.44 Cu. Yd.	356.90 Cu. Yd.	1896.54 Cu. Yd.<Cut>
Totals	2253.44 Cu. Yd.	356.90 Cu. Yd.	1896.54 Cu. Yd.<Cut>

TEST HOLE DATA:

- TEST HOLE #1
DEPTH - 99"
0-6" TOPSOIL
6-42" FINE SANDY LOAM
42-77" FINE SANDY LOAM, VERY ROCKY
77-99" MIXED SANDS
NO GROUNDWATER
NO LEDGE ROCK
PERC. = 14 INCHES/HOUR
- TEST HOLE #2
DEPTH - 20"
0-6" TOPSOIL
6-20" FINE SANDY LOAM
NO GROUNDWATER
LEDGE @ 20"
- TEST HOLE #3
DEPTH - 60"
0-6" TOPSOIL
6-60" FINE SANDY LOAM, VERY ROCKY
NO GROUNDWATER
LEDGE @ 60"
- TEST HOLE #4
DEPTH - 64"
0-6" TOPSOIL
6-64" MEDIUM SANDY LOAM
NO GROUNDWATER
LEDGE @ 64"
PERC. = 6 INCHES/HOUR

CONTRACTOR SHALL CONTACT DESIGN ENGINEER TO SCHEDULE A SITE INSPECTION PRIOR TO BACKFILLING INFILTRATION/ATTENUATION SYSTEM(S). ALL CONNECTIONS SHALL BE INSTALLED IN ACCORDANCE WITH MANUFACTURER'S SPECIFICATIONS AND VISIBLE AT TIME OF INSPECTION. SHOULD THE CONTRACTOR BACKFILL PRIOR TO INSPECTION, THE CONTRACTOR SHALL EXPOSE THE SYSTEM AT THEIR OWN EXPENSE.

ANY ALTERATIONS OR REVISIONS OF THESE PLANS, UNLESS DONE BY OR UNDER THE DIRECTION OF THE NYS LICENSED AND REGISTERED ENGINEER THAT PREPARED THEM, IS A VIOLATION OF THE NYS EDUCATION LAW.

STORMWATER MANAGEMENT PLAN IS BASED ON EXISTING INFORMATION SHOWN HEREON PROVIDED BY THE MUNSON COMPANY, LLC.

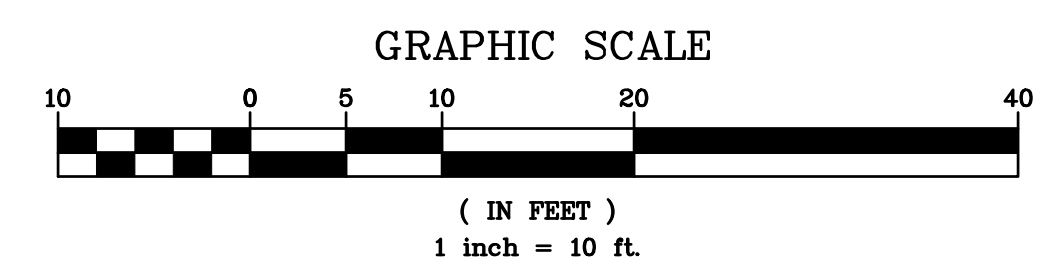

1

NO.

REVISED PER VILLAGE COMMENTS

Revisions

BY

DATE

THIS PLAN NOT VALID FOR CONSTRUCTION WITHOUT ENGINEERS SEAL & SIGNATURE

PROJECT:

PROPOSED SINGLE-FAMILY DWELLING
0 N. MOUNTAIN DRIVE
VILLAGE OF DOBBS FERRY
WESTCHESTER COUNTY - NEW YORK

STORMWATER MANAGEMENT PLAN

HEC

HUDSON
ENGINEERING
CONSULTING, P.C.
45 Knollwood Road, Suite 201
Elmsford, New York 10523
T: 914-909-0420
F: 914-560-2086
© 2022

STATE OF NEW YORK
MICHAEL J. STERN
LICENSED PROFESSIONAL ENGINEER
No. 60857

Date: 12/14/22 Sheet: 3
Scale: 1" = 10'
Designed By: N.S.
Checked By: M.S.
Sheet No. 5

C-3

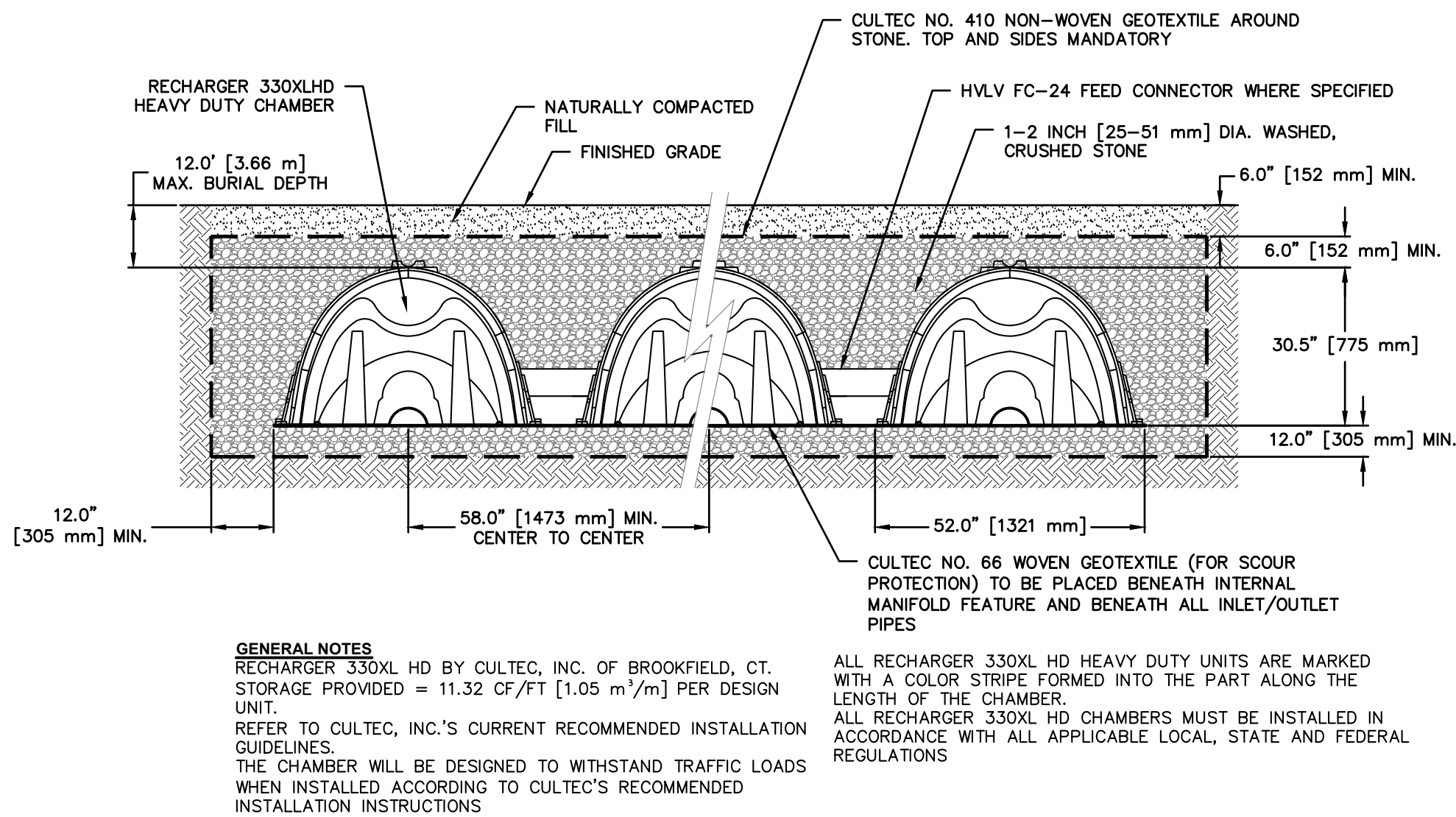

CULTEC RECHARGER 330XLHD

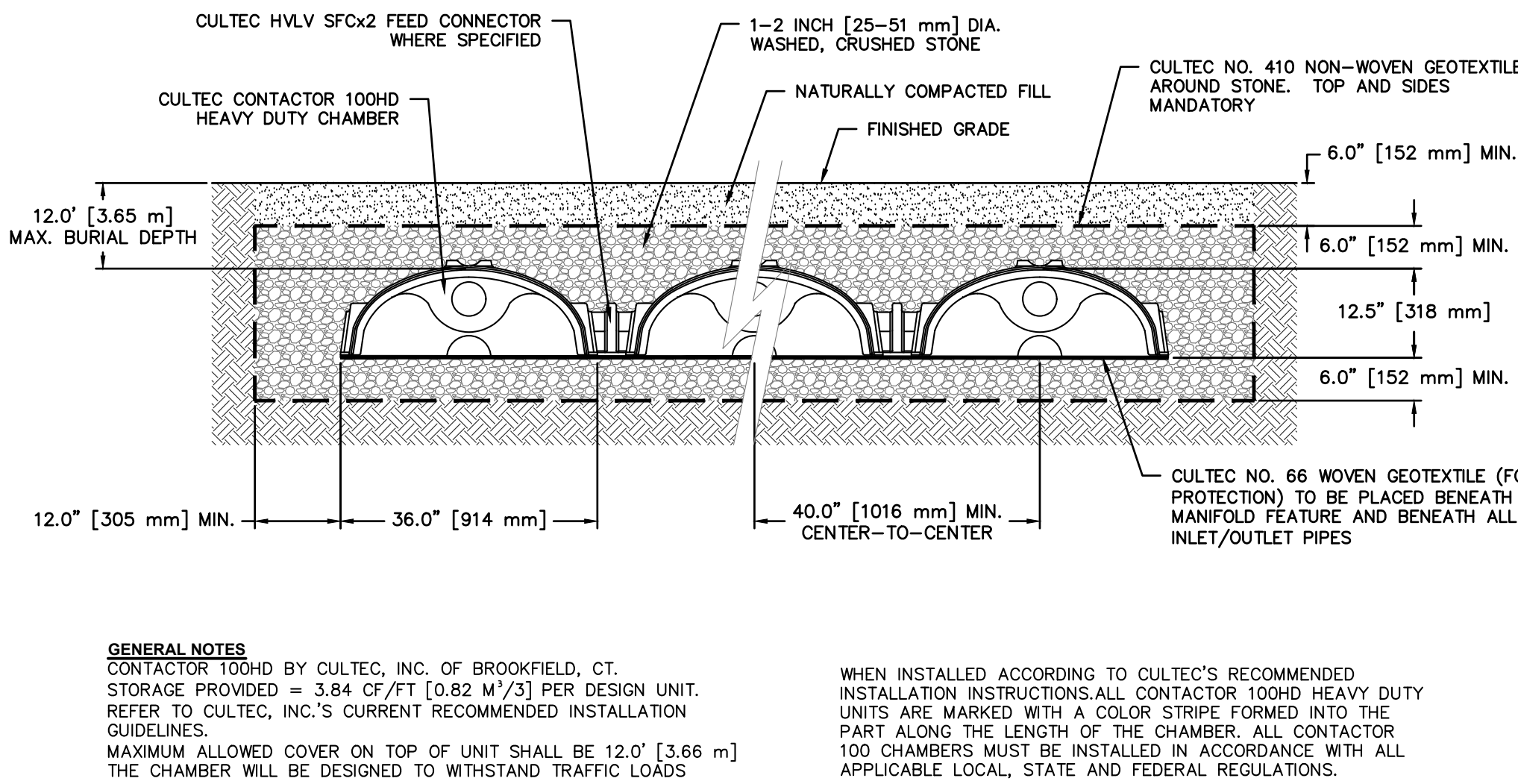

CULTEC CONTACTOR 100HD

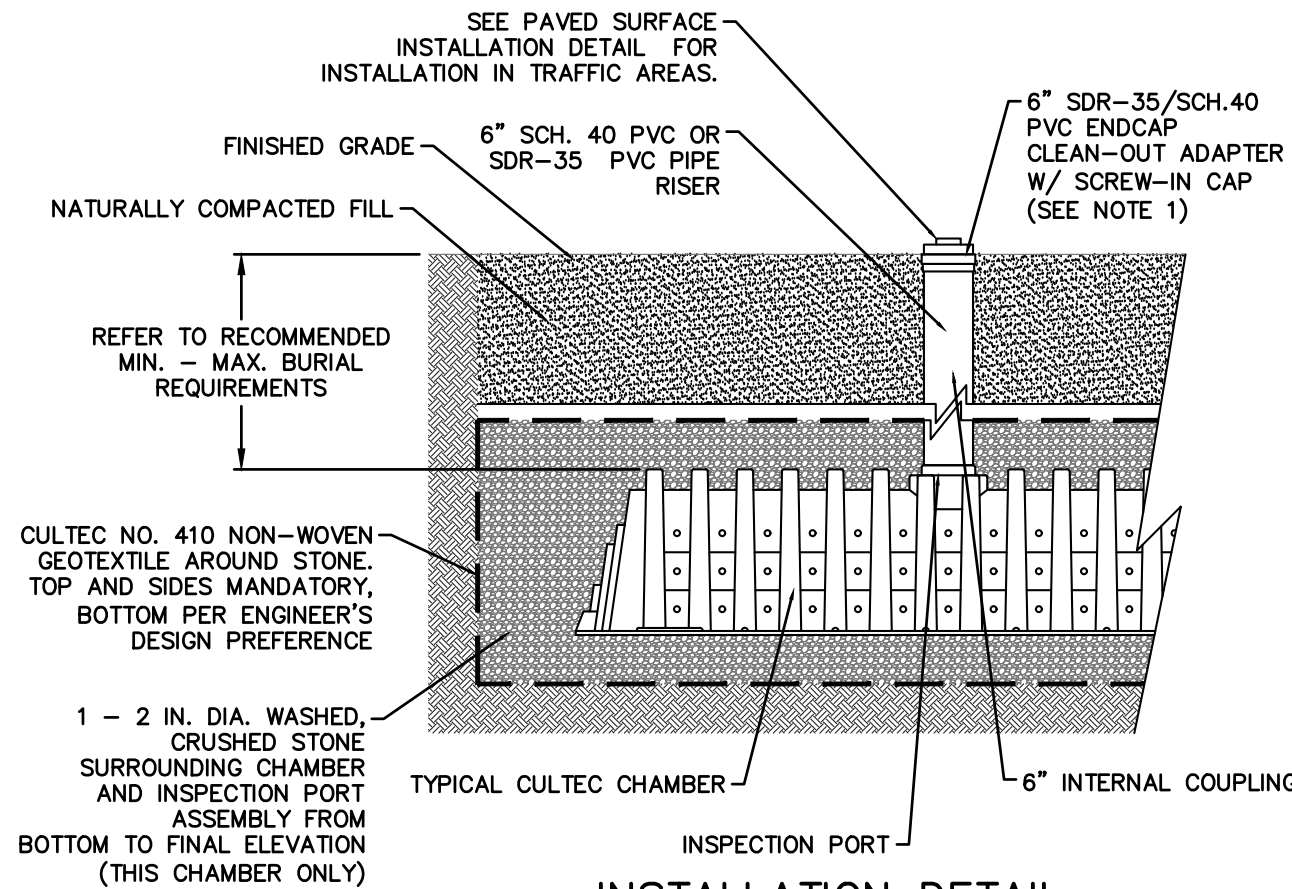

INSTALLATION DETAIL

CULTEC INSPECTION PORT

NOTES:

1. WHEN ACCESS PORT IS UTILIZED AS SYSTEM OVERFLOW, INSTALL NDS MODEL 50 GRATE. GRATE TO BE SET 1/2" ABOVE ADJACENT GRADE. ADJACENT GRADE TO PITCH AWAY FROM ACCESS PORT IN ALL DIRECTION.
2. INSPECTION PORT NOT TO SERVE AS OVERFLOW WHEN INSTALLED IN PAVED/TRAFFIC AREAS.

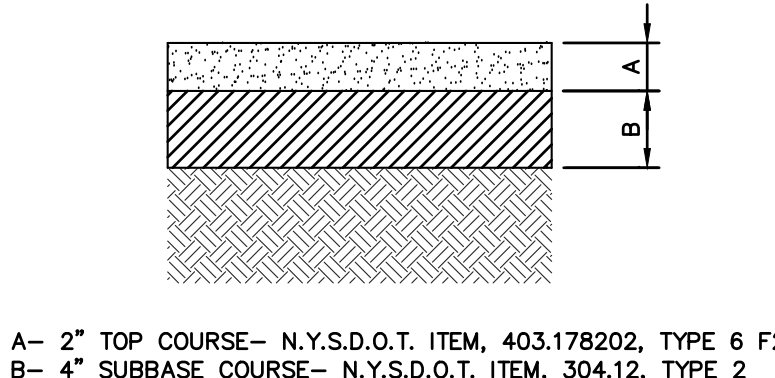
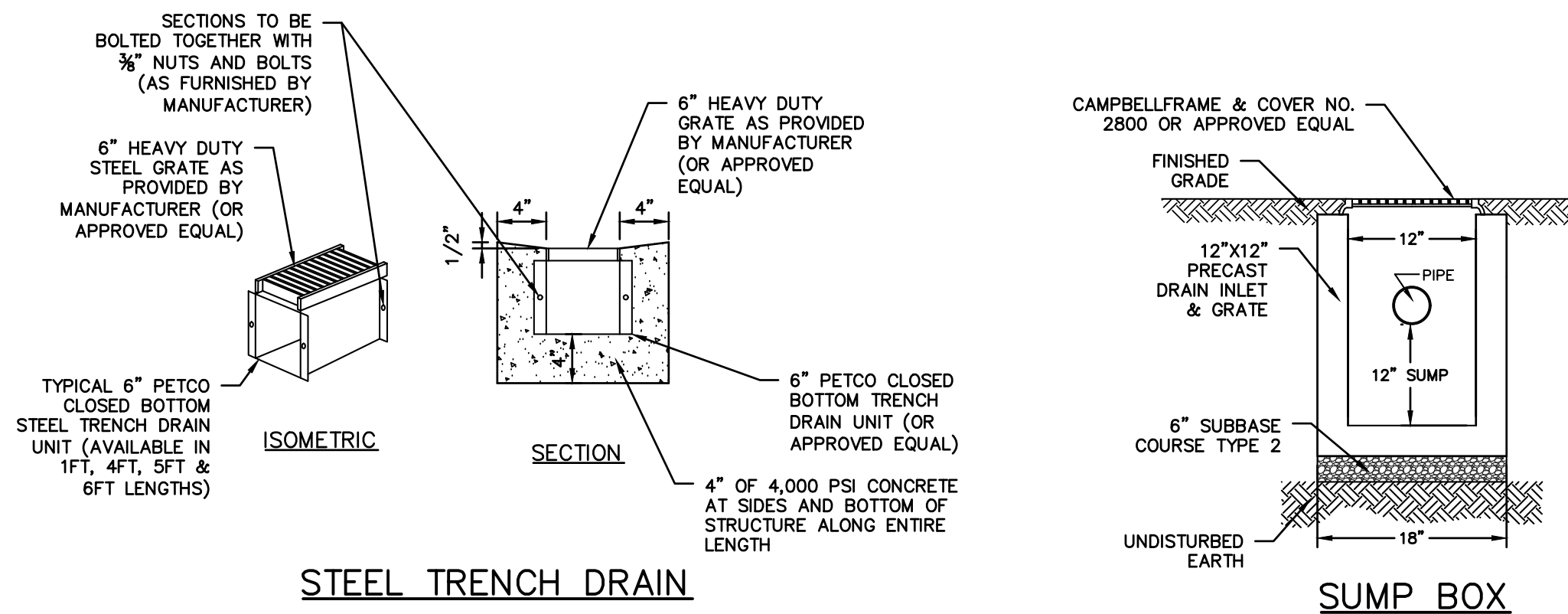

DRIVEWAY PAVEMENT SECTION

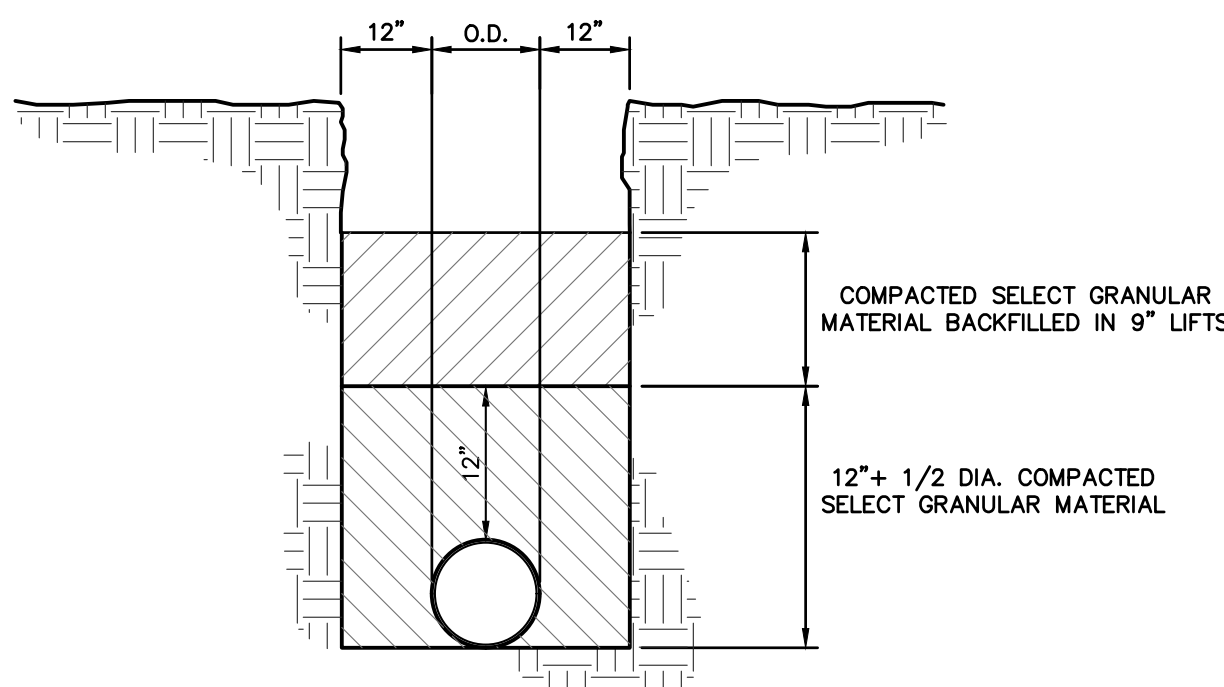

TRENCH BEDDING

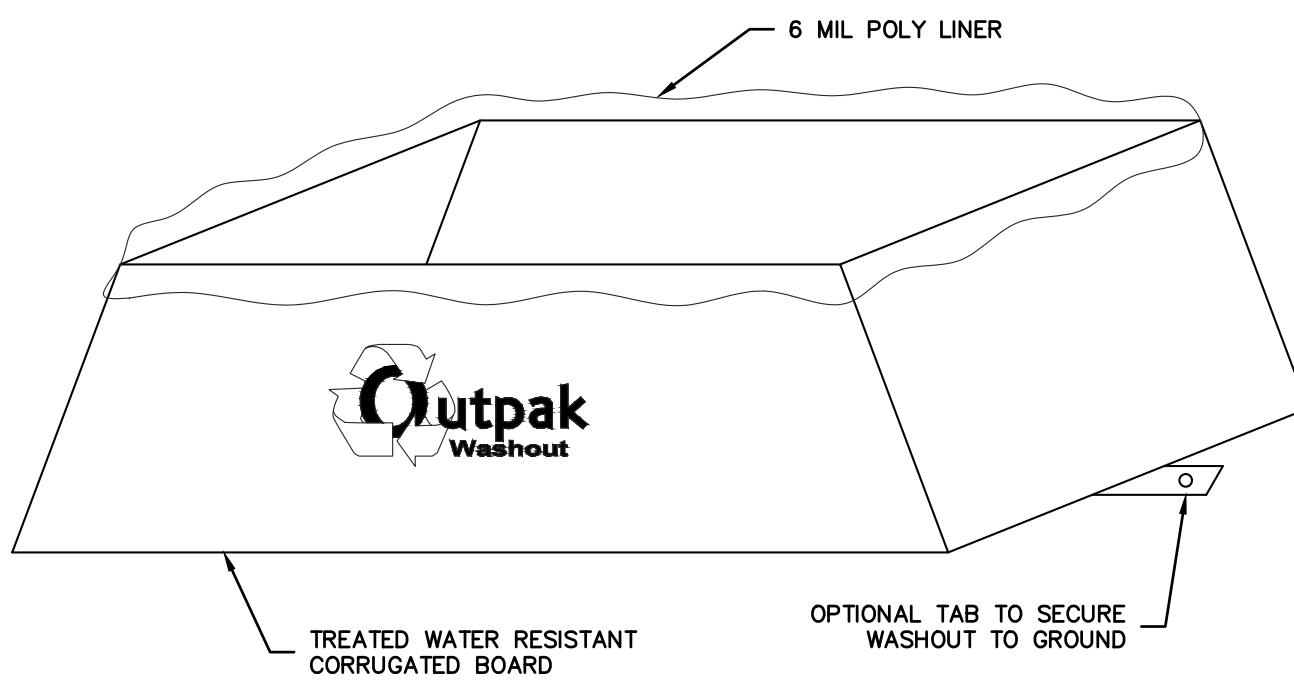

NOTES:

1. THE WASHOUT SHALL BE INSTALLED PRIOR TO USING MATERIALS THAT REQUIRE WASHOUT ON THIS PROJECT.
2. AS NECESSARY, SIGNS SHALL BE PLACED THROUGHOUT THE SITE TO INDICATE THE LOCATION OF THE WASHOUT.
3. THE WASHOUT AREA WILL BE REMOVED AS NECESSARY TO MAINTAIN CAPACITY FOR LIQUID WASTE.
4. WASHOUT RESIDUE SHALL BE REPLACED FROM THE SITE AND DISPOSED OF AT AN APPROVED WASTE FACILITY.
5. DO NOT WASHOUT INTO STORM DRAINS, OPEN DITCHES, STREETS, OR STREAMS.
6. AVOID DUMPING EXCESS CONCRETE IN NON-DESIGNATED DUMPING AREAS.
7. LOCATE WASHOUT AT LEAST 50' (15 METERS) FROM STORM DRAIN, OPEN DITCHES, OR WATER BODIES.
8. THE WASHOUT SHALL BE USED ONLY FOR NON-HAZARDOUS WASTES.

CORRUGATED CONCRETE WASHOUT

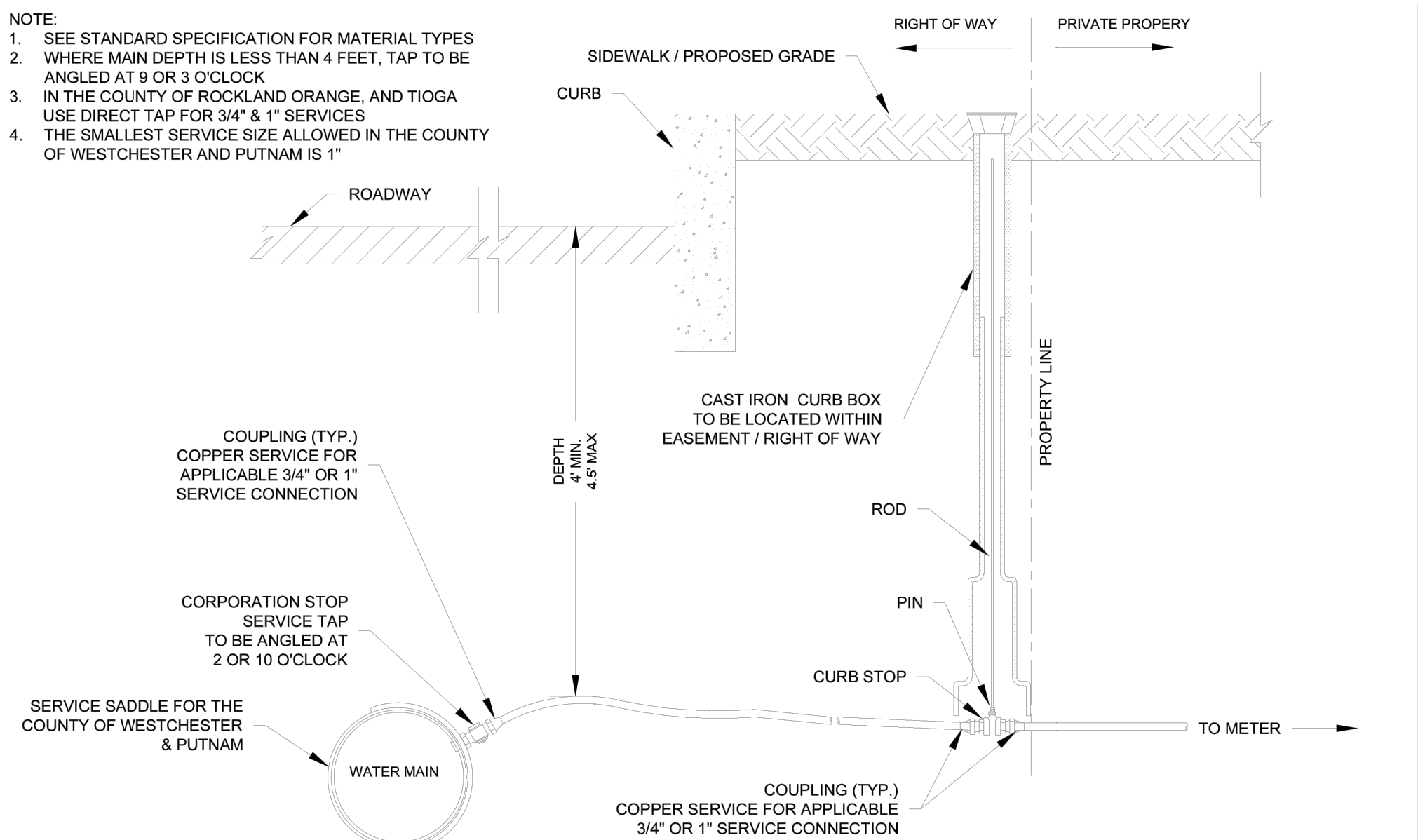

SPECIFICATION DETAILS

INSTALLATION OF WATER SYSTEMS APPURTENANCES

DOMESTIC SERVICE CONNECTION 3/4" & 1" SERVICE CONNECTION

DRAFTED BY: AR
 APPROVED BY: SWNY DIV. NB
 SCALE: NTS
 DATE: 1/01/2021

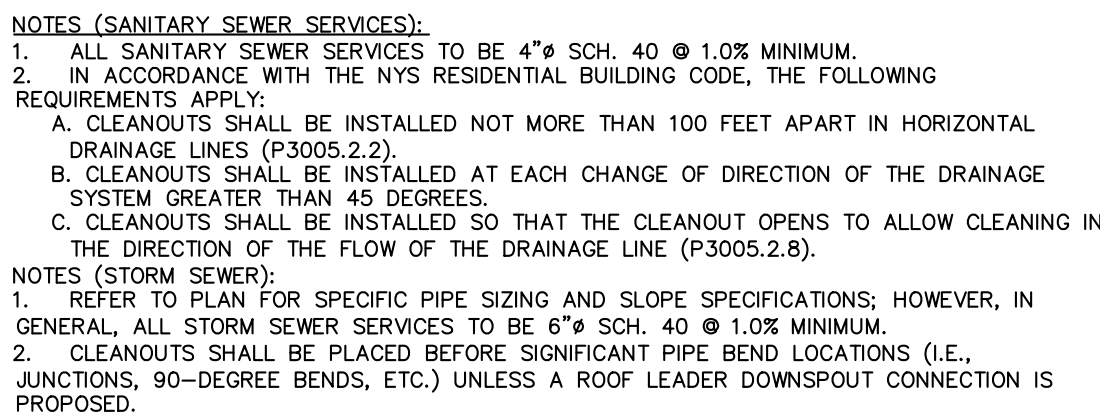

SEWER CLEANOUT DETAIL (GRAVITY)
 (STORM OR SANITARY)

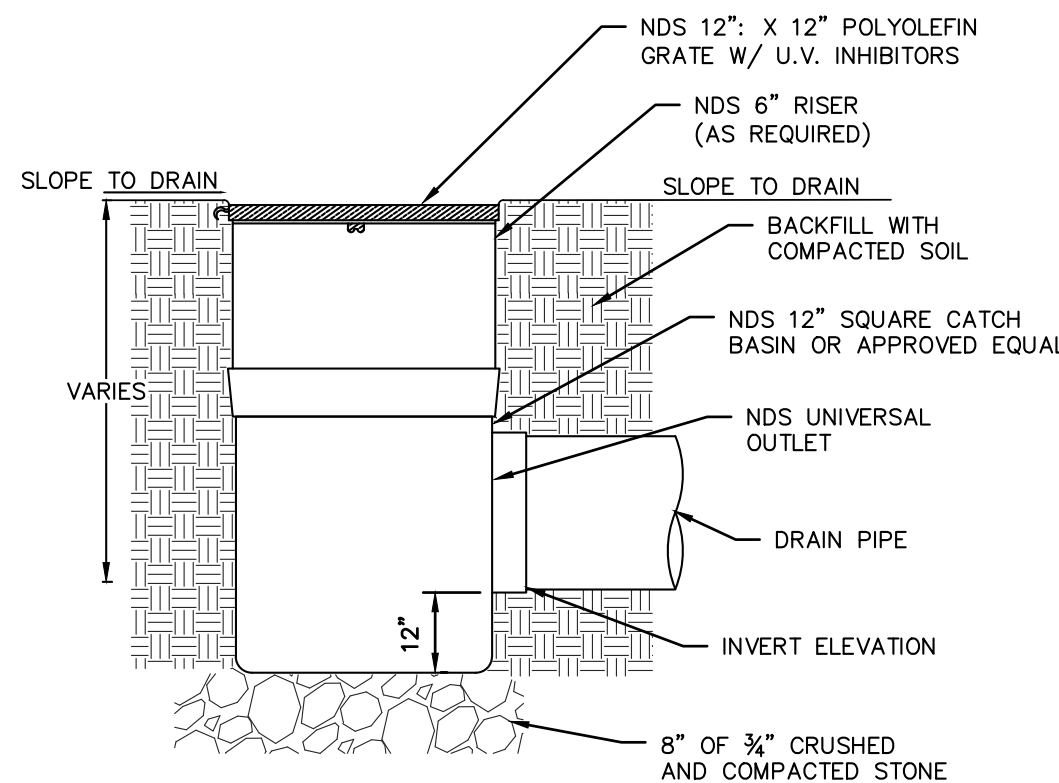

NDS SQUARE CATCH BASIN

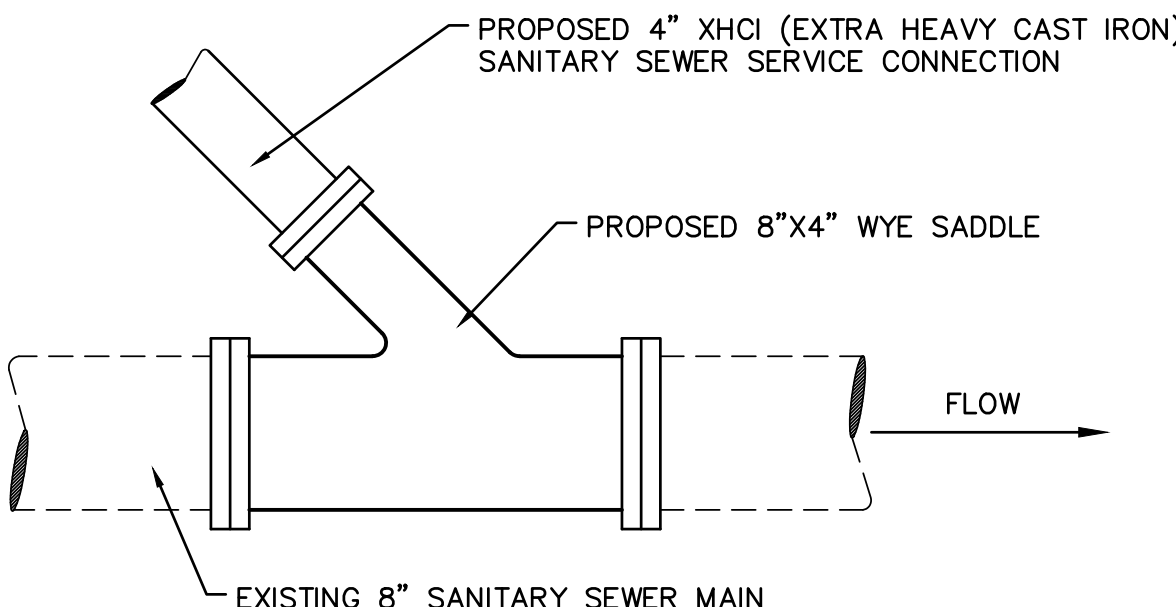

SEWER "WYE" DETAIL

REVISIONS 1. REVISED PER VALUE COMMENTS 2. REVISED PER VALUE COMMENTS 3. REVISED PER VALUE COMMENTS 4. REVISED PER VALUE COMMENTS 5. REVISED PER VALUE COMMENTS 6. REVISED PER VALUE COMMENTS 7. REVISED PER VALUE COMMENTS 8. REVISED PER VALUE COMMENTS 9. REVISED PER VALUE COMMENTS 10. REVISED PER VALUE COMMENTS 11. REVISED PER VALUE COMMENTS 12. REVISED PER VALUE COMMENTS 13. REVISED PER VALUE COMMENTS 14. REVISED PER VALUE COMMENTS 15. REVISED PER VALUE COMMENTS 16. REVISED PER VALUE COMMENTS 17. REVISED PER VALUE COMMENTS 18. REVISED PER VALUE COMMENTS 19. REVISED PER VALUE COMMENTS 20. REVISED PER VALUE COMMENTS 21. REVISED PER VALUE COMMENTS 22. REVISED PER VALUE COMMENTS 23. REVISED PER VALUE COMMENTS 24. REVISED PER VALUE COMMENTS 25. REVISED PER VALUE COMMENTS 26. REVISED PER VALUE COMMENTS 27. REVISED PER VALUE COMMENTS 28. REVISED PER VALUE COMMENTS 29. REVISED PER VALUE COMMENTS 30. REVISED PER VALUE COMMENTS 31. REVISED PER VALUE COMMENTS 32. REVISED PER VALUE COMMENTS 33. REVISED PER VALUE COMMENTS 34. REVISED PER VALUE COMMENTS 35. REVISED PER VALUE COMMENTS 36. REVISED PER VALUE COMMENTS 37. REVISED PER VALUE COMMENTS 38. REVISED PER VALUE COMMENTS 39. REVISED PER VALUE COMMENTS 40. REVISED PER VALUE COMMENTS 41. REVISED PER VALUE COMMENTS 42. REVISED PER VALUE COMMENTS 43. REVISED PER VALUE COMMENTS 44. REVISED PER VALUE COMMENTS 45. REVISED PER VALUE COMMENTS 46. REVISED PER VALUE COMMENTS 47. REVISED PER VALUE COMMENTS 48. REVISED PER VALUE COMMENTS 49. REVISED PER VALUE COMMENTS 50. REVISED PER VALUE COMMENTS 51. REVISED PER VALUE COMMENTS 52. REVISED PER VALUE COMMENTS 53. REVISED PER VALUE COMMENTS 54. REVISED PER VALUE COMMENTS 55. REVISED PER VALUE COMMENTS 56. REVISED PER VALUE COMMENTS 57. REVISED PER VALUE COMMENTS 58. REVISED PER VALUE COMMENTS 59. REVISED PER VALUE COMMENTS 60. REVISED PER VALUE COMMENTS 61. REVISED PER VALUE COMMENTS 62. REVISED PER VALUE COMMENTS 63. REVISED PER VALUE COMMENTS 64. REVISED PER VALUE COMMENTS 65. REVISED PER VALUE COMMENTS 66. REVISED PER VALUE COMMENTS 67. REVISED PER VALUE COMMENTS 68. REVISED PER VALUE COMMENTS 69. REVISED PER VALUE COMMENTS 70. REVISED PER VALUE COMMENTS 71. REVISED PER VALUE COMMENTS 72. REVISED PER VALUE COMMENTS 73. REVISED PER VALUE COMMENTS 74. REVISED PER VALUE COMMENTS 75. REVISED PER VALUE COMMENTS 76. REVISED PER VALUE COMMENTS 77. REVISED PER VALUE COMMENTS 78. REVISED PER VALUE COMMENTS 79. REVISED PER VALUE COMMENTS 80. REVISED PER VALUE COMMENTS 81. REVISED PER VALUE COMMENTS 82. REVISED PER VALUE COMMENTS 83. REVISED PER VALUE COMMENTS 84. REVISED PER VALUE COMMENTS 85. REVISED PER VALUE COMMENTS 86. REVISED PER VALUE COMMENTS 87. REVISED PER VALUE COMMENTS 88. REVISED PER VALUE COMMENTS 89. REVISED PER VALUE COMMENTS 90. REVISED PER VALUE COMMENTS 91. REVISED PER VALUE COMMENTS 92. REVISED PER VALUE COMMENTS 93. REVISED PER VALUE COMMENTS 94. REVISED PER VALUE COMMENTS 95. REVISED PER VALUE COMMENTS 96. REVISED PER VALUE COMMENTS 97. REVISED PER VALUE COMMENTS 98. REVISED PER VALUE COMMENTS 99. REVISED PER VALUE COMMENTS 100. REVISED PER VALUE COMMENTS 101. REVISED PER VALUE COMMENTS 102. REVISED PER VALUE COMMENTS 103. REVISED PER VALUE COMMENTS 104. REVISED PER VALUE COMMENTS 105. REVISED PER VALUE COMMENTS 106. REVISED PER VALUE COMMENTS 107. REVISED PER VALUE COMMENTS 108. REVISED PER VALUE COMMENTS 109. REVISED PER VALUE COMMENTS 110. REVISED PER VALUE COMMENTS 111. REVISED PER VALUE COMMENTS 112. REVISED PER VALUE COMMENTS 113. REVISED PER VALUE COMMENTS 114. REVISED PER VALUE COMMENTS 115. REVISED PER VALUE COMMENTS 116. REVISED PER VALUE COMMENTS 117. REVISED PER VALUE COMMENTS 118. REVISED PER VALUE COMMENTS 119. REVISED PER VALUE COMMENTS 120. REVISED PER VALUE COMMENTS 121. REVISED PER VALUE COMMENTS 122. REVISED PER VALUE COMMENTS 123. REVISED PER VALUE COMMENTS 124. REVISED PER VALUE COMMENTS 125. REVISED PER VALUE COMMENTS 126. REVISED PER VALUE COMMENTS 127. REVISED PER VALUE COMMENTS 128. REVISED PER VALUE COMMENTS 129. REVISED PER VALUE COMMENTS 130. REVISED PER VALUE COMMENTS 131. REVISED PER VALUE COMMENTS 132. REVISED PER VALUE COMMENTS 133. REVISED PER VALUE COMMENTS 134. REVISED PER VALUE COMMENTS 135. REVISED PER VALUE COMMENTS 136. REVISED PER VALUE COMMENTS 137. REVISED PER VALUE COMMENTS 138. REVISED PER VALUE COMMENTS 139. REVISED PER VALUE COMMENTS 140. REVISED PER VALUE COMMENTS 141. REVISED PER VALUE COMMENTS 142. REVISED PER VALUE COMMENTS 143. REVISED PER VALUE COMMENTS 144. REVISED PER VALUE COMMENTS 145. REVISED PER VALUE COMMENTS 146. REVISED PER VALUE COMMENTS 147. REVISED PER VALUE COMMENTS 148. REVISED PER VALUE COMMENTS 149. REVISED PER VALUE COMMENTS 150. REVISED PER VALUE COMMENTS 151. REVISED PER VALUE COMMENTS 152. REVISED PER VALUE COMMENTS 153. REVISED PER VALUE COMMENTS 154. REVISED PER VALUE COMMENTS 155. REVISED PER VALUE COMMENTS 156. REVISED PER VALUE COMMENTS 157. REVISED PER VALUE COMMENTS 158. REVISED PER VALUE COMMENTS 159. REVISED PER VALUE COMMENTS 160. REVISED PER VALUE COMMENTS 161. REVISED PER VALUE COMMENTS 162. REVISED PER VALUE COMMENTS 163. REVISED PER VALUE COMMENTS 164. REVISED PER VALUE COMMENTS 165. REVISED PER VALUE COMMENTS 166. REVISED PER VALUE COMMENTS 167. REVISED PER VALUE COMMENTS 168. REVISED PER VALUE COMMENTS 169. REVISED PER VALUE COMMENTS 170. REVISED PER VALUE COMMENTS 171. REVISED PER VALUE COMMENTS 172. REVISED PER VALUE COMMENTS 173. REVISED PER VALUE COMMENTS 174. REVISED PER VALUE COMMENTS 175. REVISED PER VALUE COMMENTS 176. REVISED PER VALUE COMMENTS 177. REVISED PER VALUE COMMENTS 178. REVISED PER VALUE COMMENTS 179. REVISED PER VALUE COMMENTS 180. REVISED PER VALUE COMMENTS 181. REVISED PER VALUE COMMENTS 182. REVISED PER VALUE COMMENTS 183. REVISED PER VALUE COMMENTS 184. REVISED PER VALUE COMMENTS 185. REVISED PER VALUE COMMENTS 186. REVISED PER VALUE COMMENTS 187. REVISED PER VALUE COMMENTS 188. REVISED PER VALUE COMMENTS 189. REVISED PER VALUE COMMENTS 190. REVISED PER VALUE COMMENTS 191. REVISED PER VALUE COMMENTS 192. REVISED PER VALUE COMMENTS 193. REVISED PER VALUE COMMENTS 194. REVISED PER VALUE COMMENTS 195. REVISED PER VALUE COMMENTS 196. REVISED PER VALUE COMMENTS 197. REVISED PER VALUE COMMENTS 198. REVISED PER VALUE COMMENTS 199. REVISED PER VALUE COMMENTS 200. REVISED PER VALUE COMMENTS 201. REVISED PER VALUE COMMENTS 202. REVISED PER VALUE COMMENTS 203. REVISED PER VALUE COMMENTS 204. REVISED PER VALUE COMMENTS 205. REVISED PER VALUE COMMENTS 206. REVISED PER VALUE COMMENTS 207. REVISED PER VALUE COMMENTS 208. REVISED PER VALUE COMMENTS 209. REVISED PER VALUE COMMENTS 210. REVISED PER VALUE COMMENTS 211. REVISED PER VALUE COMMENTS 212. REVISED PER VALUE COMMENTS 213. REVISED PER VALUE COMMENTS 214. REVISED PER VALUE COMMENTS 215. REVISED PER VALUE COMMENTS 216. REVISED PER VALUE COMMENTS 217. REVISED PER VALUE COMMENTS 218. REVISED PER VALUE COMMENTS 219. REVISED PER VALUE COMMENTS 220. REVISED PER VALUE COMMENTS 221. REVISED PER VALUE COMMENTS 222. REVISED PER VALUE COMMENTS 223. REVISED PER VALUE COMMENTS 224. REVISED PER VALUE COMMENTS 225. REVISED PER VALUE COMMENTS 226. REVISED PER VALUE COMMENTS 227. REVISED PER VALUE COMMENTS 228. REVISED PER VALUE COMMENTS 229. REVISED PER VALUE COMMENTS 230. REVISED PER VALUE COMMENTS 231. REVISED PER VALUE COMMENTS 232. REVISED PER VALUE COMMENTS 233. REVISED PER VALUE COMMENTS 234. REVISED PER VALUE COMMENTS 235. REVISED PER VALUE COMMENTS 236. REVISED PER VALUE COMMENTS 237. REVISED PER VALUE COMMENTS 238. REVISED PER VALUE COMMENTS 239. REVISED PER VALUE COMMENTS 240. REVISED PER VALUE COMMENTS 241. REVISED PER VALUE COMMENTS 242. REVISED PER VALUE COMMENTS 243. REVISED PER VALUE COMMENTS 244. REVISED PER VALUE COMMENTS 245. REVISED PER VALUE COMMENTS 246. REVISED PER VALUE COMMENTS 247. REVISED PER VALUE COMMENTS 248. REVISED PER VALUE COMMENTS 249. REVISED PER VALUE COMMENTS 250. REVISED PER VALUE COMMENTS 251. REVISED PER VALUE COMMENTS 252. REVISED PER VALUE COMMENTS 253. REVISED PER VALUE COMMENTS 254. REVISED PER VALUE COMMENTS 255. REVISED PER VALUE COMMENTS 256. REVISED PER VALUE COMMENTS 257. REVISED PER VALUE COMMENTS 258. REVISED PER VALUE COMMENTS 259. REVISED PER VALUE COMMENTS 260. REVISED PER VALUE COMMENTS 261. REVISED PER VALUE COMMENTS 262. REVISED PER VALUE COMMENTS 263. REVISED PER VALUE COMMENTS 264. REVISED PER VALUE COMMENTS 265. REVISED PER VALUE COMMENTS 266. REVISED PER VALUE COMMENTS 267. REVISED PER VALUE COMMENTS 268. REVISED PER VALUE COMMENTS 269. REVISED PER VALUE COMMENTS 270. REVISED PER VALUE COMMENTS 271. REVISED PER VALUE COMMENTS 272. REVISED PER VALUE COMMENTS 273. REVISED PER VALUE COMMENTS 274. REVISED PER VALUE COMMENTS 275. REVISED PER VALUE COMMENTS 276. REVISED PER VALUE COMMENTS 277. REVISED PER VALUE COMMENTS 278. REVISED PER VALUE COMMENTS 279. REVISED PER VALUE COMMENTS 280. REVISED PER VALUE COMMENTS 281. REVISED PER VALUE COMMENTS 282. REVISED PER VALUE COMMENTS 283. REVISED PER VALUE COMMENTS 284. REVISED PER VALUE COMMENTS 285. REVISED PER VALUE COMMENTS 286. REVISED PER VALUE COMMENTS 287. REVISED PER VALUE COMMENTS 288. REVISED PER VALUE COMMENTS 289. REVISED PER VALUE COMMENTS 290. REVISED PER VALUE COMMENTS 291. REVISED PER VALUE COMMENTS 292. REVISED PER VALUE COMMENTS 293. REVISED PER VALUE COMMENTS 294. REVISED PER VALUE COMMENTS 295. REVISED PER VALUE COMMENTS 296. REVISED PER VALUE COMMENTS 297. REVISED PER VALUE COMMENTS 298. REVISED PER VALUE COMMENTS 299. REVISED PER VALUE COMMENTS 300. REVISED PER VALUE COMMENTS 301. REVISED PER VALUE COMMENTS 302. REVISED PER VALUE COMMENTS 303. REVISED PER VALUE COMMENTS 304. REVISED PER VALUE COMMENTS 305. REVISED PER VALUE COMMENTS 306. REVISED PER VALUE COMMENTS 307. REVISED PER VALUE COMMENTS 308. REVISED PER VALUE COMMENTS 309. REVISED PER VALUE COMMENTS 310. REVISED PER VALUE COMMENTS 311. REVISED PER VALUE COMMENTS 312. REVISED PER VALUE COMMENTS 313. REVISED PER VALUE COMMENTS 314. REVISED PER VALUE COMMENTS 315. REVISED PER VALUE COMMENTS 316. REVISED PER VALUE COMMENTS 317. REVISED PER VALUE COMMENTS 318. REVISED PER VALUE COMMENTS 319. REVISED PER VALUE COMMENTS 320. REVISED PER VALUE COMMENTS 321. REVISED PER VALUE COMMENTS 322. REVISED PER VALUE COMMENTS 323. REVISED PER VALUE COMMENTS 324. REVISED PER VALUE COMMENTS 325. REVISED PER VALUE COMMENTS 326. REVISED PER VALUE COMMENTS 327. REVISED PER VALUE COMMENTS 328. REVISED PER VALUE COMMENTS 329. REVISED PER VALUE COMMENTS 330. REVISED PER VALUE COMMENTS 331. REVISED PER VALUE COMMENTS 332. REVISED PER VALUE COMMENTS 333. REVISED PER VALUE COMMENTS 334. REVISED PER VALUE COMMENTS 335. REVISED PER VALUE COMMENTS 336. REVISED PER VALUE COMMENTS 337. REVISED PER VALUE COMMENTS 338. REVISED PER VALUE COMMENTS 339. REVISED PER VALUE COMMENTS 340. REVISED PER VALUE COMMENTS 341. REVISED PER VALUE COMMENTS 342. REVISED PER VALUE COMMENTS 343. REVISED PER VALUE COMMENTS 344. REVISED PER VALUE COMMENTS 345. REVISED PER VALUE COMMENTS 346. REVISED PER VALUE COMMENTS 347. REVISED PER VALUE COMMENTS 348. REVISED PER VALUE COMMENTS 349. REVISED PER VALUE COMMENTS 350. REVISED PER VALUE COMMENTS 351. REVISED PER VALUE COMMENTS 352. REVISED PER VALUE COMMENTS 353. REVISED PER VALUE COMMENTS 354. REVISED PER VALUE COMMENTS 355. REVISED PER VALUE COMMENTS 356. REVISED PER VALUE COMMENTS 357. REVISED PER VALUE COMMENTS 358. REVISED PER VALUE COMMENTS 359. REVISED PER VALUE COMMENTS 360. REVISED PER VALUE COMMENTS 361. REVISED PER VALUE COMMENTS 362. REVISED PER VALUE COMMENTS 363. REVISED PER VALUE COMMENTS 364. REVISED PER VALUE COMMENTS 365. REVISED PER VALUE COMMENTS 366. REVISED PER VALUE COMMENTS 367. REVISED PER VALUE COMMENTS 368. REVISED PER VALUE COMMENTS 369. REVISED PER VALUE COMMENTS 370. REVISED PER VALUE COMMENTS 371. REVISED PER VALUE COMMENTS 372. REVISED PER VALUE COMMENTS 373. REVISED PER VALUE COMMENTS 374. REVISED PER VALUE COMMENTS 375. REVISED PER VALUE COMMENTS 376. REVISED PER VALUE COMMENTS 377. REVISED PER VALUE COMMENTS 378. REVISED PER VALUE COMMENTS 379. REVISED PER VALUE COMMENTS 380. REVISED PER VALUE COMMENTS 381. REVISED PER VALUE COMMENTS 382. REVISED PER VALUE COMMENTS 383. REVISED PER VALUE COMMENTS 384. REVISED PER VALUE COMMENTS 385. REVISED PER VALUE COMMENTS 386. REVISED PER VALUE COMMENTS 387. REVISED PER VALUE COMMENTS 388. REVISED PER VALUE COMMENTS 389. REVISED PER VALUE COMMENTS 390. REVISED PER VALUE COMMENTS 391. REVISED PER VALUE COMMENTS 392. REVISED PER VALUE COMMENTS 393. REVISED PER VALUE COMMENTS 394. REVISED PER VALUE COMMENTS 395. REVISED PER VALUE COMMENTS 396. REVISED PER VALUE COMMENTS 397. REVISED PER VALUE COMMENTS 398. REVISED PER VALUE COMMENTS 399. REVISED PER VALUE COMMENTS 400. REVISED PER VALUE COMMENTS 401. REVISED PER VALUE COMMENTS 402. REVISED PER VALUE COMMENTS 403. REVISED PER VALUE COMMENTS 404. REVISED PER VALUE COMMENTS 405. REVISED PER VALUE COMMENTS 406. REVISED PER VALUE COMMENTS 407. REVISED PER VALUE COMMENTS 408. REVISED PER VALUE COMMENTS 409. REVISED PER VALUE COMMENTS 410. REVISED PER VALUE COMMENTS 411. REVISED PER VALUE COMMENTS 412. REVISED PER VALUE COMMENTS 413. REVISED PER VALUE COMMENTS 414. REVISED PER VALUE COMMENTS 415. REVISED PER VALUE COMMENTS 416. REVISED PER VALUE COMMENTS 417. REVISED PER VALUE COMMENTS 418. REVISED PER VALUE COMMENTS 419. REVISED PER VALUE COMMENTS 420. REVISED PER VALUE COMMENTS 421. REVISED PER VALUE COMMENTS 422. REVISED PER VALUE COMMENTS 423. REVISED PER VALUE COMMENTS 424. REVISED PER VALUE COMMENTS 425. REVISED PER VALUE COMMENTS 426. REVISED PER VALUE COMMENTS 427. REVISED PER VALUE COMMENTS 428. REVISED PER VALUE COMMENTS 429. REVISED PER VALUE COMMENTS 430. REVISED PER VALUE COMMENTS 431. REVISED PER VALUE COMMENTS 432. REVISED PER VALUE COMMENTS 433. REVISED PER VALUE COMMENTS 434. REVISED PER VALUE COMMENTS 435. REVISED PER VALUE COMMENTS 436. REVISED PER VALUE COMMENTS 437. REVISED PER VALUE COMMENTS 438. REVISED PER VALUE COMMENTS 439. REVISED PER VALUE COMMENTS 440. REVISED PER VALUE COMMENTS 441. REVISED PER VALUE COMMENTS 442. REVISED PER VALUE COMMENTS 443. REVISED PER VALUE COMMENTS 444. REVISED PER VALUE COMMENTS 445. REVISED PER VALUE COMMENTS 446. REVISED PER VALUE COMMENTS 447. REVISED PER VALUE COMMENTS 448. REVISED PER VALUE COMMENTS 449. REVISED PER VALUE COMMENTS 450. REVISED PER VALUE COMMENTS 451. REVISED PER VALUE COMMENTS 452. REVISED PER VALUE COMMENTS 453. REVISED PER VALUE COMMENTS 454. REVISED PER VALUE COMMENTS 455. REVISED PER VALUE COMMENTS 456. REVISED PER VALUE COMMENTS 457. REVISED PER VALUE COMMENTS 458. REVISED PER VALUE COMMENTS 459. REVISED PER VALUE COMMENTS 460. REVISED PER VALUE COMMENTS 461. REVISED PER VALUE COMMENTS 462. REVISED PER VALUE COMMENTS 463. REVISED PER VALUE COMMENTS 464. REVISED PER VALUE COMMENTS 465. REVISED PER VALUE COMMENTS 466. REVISED PER VALUE COMMENTS 467. REVISED PER VALUE COMMENTS 468. REVISED PER VALUE COMMENTS 469. REVISED PER VALUE COMMENTS 470. REVISED PER VALUE COMMENTS 471. REVISED PER VALUE COMMENTS 472. REVISED PER VALUE COMMENTS 473. REVISED PER VALUE COMMENTS 474. REVISED PER VALUE COMMENTS 475. REVISED PER VALUE COMMENTS 476. REVISED PER VALUE COMMENTS 477. REVISED PER VALUE COMMENTS 478. REVISED PER VALUE COMMENTS 479. REVISED PER VALUE COMMENTS 480. REVISED PER VALUE COMMENTS 481. REVISED PER VALUE COMMENTS 482. REVISED PER VALUE COMMENTS 483. REVISED PER VALUE COMMENTS 484. REVISED PER VALUE COMMENTS 485. REVISED PER VALUE COMMENTS 486. REVISED PER VALUE COMMENTS 487. REVISED PER VALUE COMMENTS 488. REVISED PER VALUE COMMENTS 489. REVISED PER VALUE COMMENTS 490. REVISED PER VALUE COMMENTS 491. REVISED PER VALUE COMMENTS 492. REVISED PER VALUE COMMENTS 493. REVISED PER VALUE COMMENTS 494. REVISED PER VALUE COMMENTS 495. REVISED PER VALUE COMMENTS 496. REVISED PER VALUE COMMENTS 497. REVISED PER VALUE COMMENTS 498. REVISED PER VALUE COMMENTS 499. REVISED PER VALUE COMMENTS 500. REVISED PER VALUE COMMENTS 501. REVISED PER VALUE COMMENTS 502. REVISED PER VALUE COMMENTS 503. REVISED PER VALUE COMMENTS 504. REVISED PER VALUE COMMENTS 505. REVISED PER VALUE COMMENTS 506. REVISED PER VALUE COMMENTS 507. REVISED PER VALUE COMMENTS 508. REVISED PER VALUE COMMENTS 509. REVISED PER VALUE COMMENTS 510. REVISED PER VALUE COMMENTS 511. REVISED PER VALUE COMMENTS 512. REVISED PER VALUE COMMENTS 513. REVISED PER VALUE COMMENTS 514. REVISED PER VALUE COMMENTS 515. REVISED PER VALUE COMMENTS 516. REVISED PER VALUE COMMENTS 517. REVISED PER VALUE COMMENTS 518. REVISED PER VALUE COMMENTS 519. REVISED PER VALUE COMMENTS 520. REVISED PER VALUE COMMENTS 521. REVISED PER VALUE COMMENTS 522. REVISED PER VALUE COMMENTS 523. REVISED PER VALUE COMMENTS 524. REVISED PER VALUE COMMENTS 525. REVISED PER VALUE COMMENTS 526. REVISED PER VALUE COMMENTS 527. REVISED PER VALUE COMMENTS 528. REVISED PER VALUE COMMENTS 529. REVISED PER VALUE COMMENTS 530. REVISED PER VALUE COMMENTS 531. REVISED PER VALUE COMMENTS 532. REVISED PER VALUE COMMENTS 533. REVISED PER VALUE COMMENTS 534. REVISED PER VALUE COMMENTS 535. REVISED PER VALUE COMMENTS 536. REVISED PER VALUE COMMENTS 537. REVISED PER VALUE COMMENTS 538. REVISED PER VALUE COMMENTS 539. REVISED PER VALUE COMMENTS 540. REVISED PER VALUE COMMENTS 541. REVISED PER VALUE COMMENTS 542. REVISED PER VALUE COMMENTS 543. REVISED PER VALUE COMMENTS 544. REVISED PER VALUE COMMENTS 545. REVISED PER VALUE COMMENTS 546. REVISED PER VALUE COMMENTS 547. REVISED PER VALUE COMMENTS 548. REVISED PER VALUE COMMENTS 549. REVISED PER VALUE COMMENTS 550. REVISED PER VALUE COMMENTS 551. REVISED PER VALUE COMMENTS 552. REVISED PER VALUE COMMENTS 553. REVISED PER VALUE COMMENTS 554. REVISED PER VALUE COMMENTS 555. REVISED PER VALUE COMMENTS 556. REVISED PER VALUE COMMENTS 557. REVISED PER VALUE COMMENTS 558. REVISED PER VALUE COMMENTS 559. REVISED PER VALUE COMMENTS 560. REVISED PER VALUE COMMENTS 561. REVISED PER VALUE COMMENTS 562. REVISED PER VALUE COMMENTS 563. REVISED PER VALUE COMMENTS 564. REVISED PER VALUE COMMENTS 565. REVISED PER VALUE COMMENTS 566. REVISED PER VALUE COMMENTS 567. REVISED PER VALUE COMMENTS 568. REVISED PER VALUE COMMENTS 569. REVISED PER VALUE COMMENTS 570. REVISED PER VALUE COMMENTS 571. REVISED PER VALUE COMMENTS 572. REVISED PER VALUE COMMENTS 573. REVISED PER VALUE COMMENTS 574. REVISED PER VALUE COMMENTS 575. REVISED PER VALUE COMMENTS 576. REVISED PER VALUE COMMENTS 577. REVISED PER VALUE COMMENTS 578. REVISED PER VALUE COMMENTS 579. REVISED PER VALUE COMMENTS 580. REVISED PER VALUE COMMENTS 581. REVISED PER VALUE COMMENTS 582. REVISED PER VALUE COMMENTS 583. REVISED PER VALUE COMMENTS 584. REVISED PER VALUE COMMENTS 585. REVISED PER VALUE COMMENTS 586. REVISED PER VALUE COMMENTS 587. REVISED PER VALUE COMMENTS 588. REVISED PER VALUE COMMENTS 589. REVISED PER VALUE COMMENTS 590. REVISED PER VALUE COMMENTS 591
--

TRAP NUMBER	TYPE OF TRAP	DRAINAGE AREA (ACRES)	STORAGE REQUIRED (CF)	STORAGE PROVIDED (CF)	ELEVATIONS (F.T.)		
					BOTTOM SEDIMENT TRAP	1/2 STORAGE CLEANSOUT	RRAP SPILLWAY TOP OF EMBANKMENT
I	ST-V	1.30	6,840*	8,500	199.0	201.0	204.0

*REQUIRED STORAGE VOLUME BASED UPON THE NYSDEC REQUIREMENT OF 3,600 CUBIC-FeET OF STORAGE PER ACRE OF TRIBUTARY DRAINAGE AREA

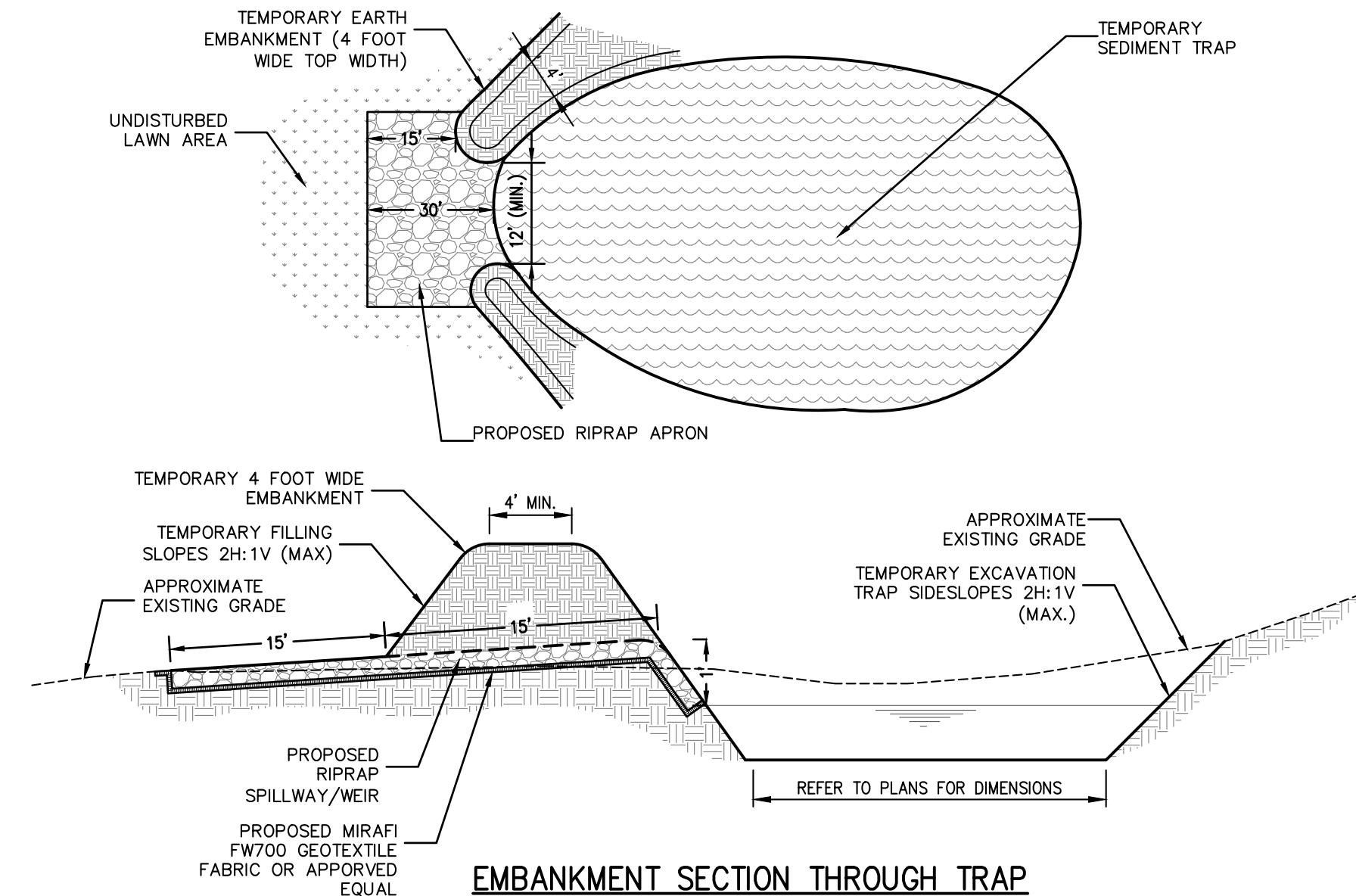

EMBANKMENT SECTION THROUGH TRAP

SEDIMENT TRAP I			
ELEVATION	AREA	VOLUME*	VOL.SUM*
(ft.)	(sq. ft)	(cu. ft.)	(cu. ft.)
252	0		0
254	26	17	17
256	85	105	123
258	174	254	376
Total Volume			376

*Volumue Formula (Conical Frustum): 1/3h(A1 + A2 + √(A1)(A2))

Where: h=height
A1=area of base elevation
A2=area of top elevation

RIPRAP OUTLET SEDIMENT TRAP (NYSDEC ST-V)

CONSTRUCTION SPECIFICATIONS

- THE AREA UNDER EMBANKMENT SHALL BE CLEARED, GRUBBED AND STRIPPED OF ANY VEGETATION AND ROOT MAT. THE POOL AREA SHALL BE CLEARED.
- THE FILL MATERIAL FOR THE EMBANKMENT SHALL BE FREE OF ROOTS OR OTHER WOODY VEGETATION AS WELL AS OVER-SIZED STONES, ROCKS, ORGANIC MATERIAL OR OTHER OBJECTIONABLE MATERIAL. THE EMBANKMENT SHALL BE COMPACTED BY TRAVERSING WITH EQUIPMENT WHILE IT IS BEING CONSTRUCTED. MAXIMUM HEIGHT OF EMBANKMENT SHALL BE FIVE (5) FEET, MEASURED AT THE CENTERLINE OF EMBANKMENT.
- ALL FILL SLOPES SHALL BE 2:1 OR FLATTER, CUT SLOPES 1:1 OR FLATTER. ELEVATION OF THE TOP OF ANY DIKE DIRECTING WATER INTO TRAP MUST EQUAL OR EXCEED THE HEIGHT OF EMBANKMENT.
- STORAGE AREA PROVIDED SHALL BE FIGURED BY COMPUTING THE VOLUME AVAILABLE BEHIND THE OUTLET CHANNEL UP TO AN ELEVATION OF ONE (1) FOOT BELOW THE LEVEL WEIR CREST.
- FILTER CLOTH SHALL BE PLACED OVER THE BOTTOM AND SIDES OF THE OUTLET CHANNEL PRIOR TO PLACEMENT OF STONE. SECTIONS OF FABRIC MUST OVERLAP AT LEAST (1) FOOT WITH SECTION NEAREST THE ENTRANCE PLACED ON TOP. FABRIC SHALL BE EMBEDDED AT LEAST SIX (6) INCHES INTO EXISTING GROUND AT ENTRANCE OUTLET CHANNEL.
- STONE USED IN THE OUTLET CHANNEL SHALL BE FOUR (4) TO EIGHT (8) INCH RIPRAP. TO PROVIDE A FILTERING EFFECT, A LAYER OF FILTER CLOTH SHALL BE EMBEDDED ONE (1) FOOT WITH SECTION NEAREST THE ENTRANCE PLACED ON TOP. FABRIC SHALL BE EMBEDDED AT LEAST SIX (6) INCHES INTO EXISTING GROUND AT ENTRANCE OF OUTLET CHANNEL.
- SEDIMENT SHALL BE REMOVED AND TRAP RESTORED TO ITS ORIGINAL DIMENSIONS WHEN SEDIMENT HAS ACCUMULATED TO 1/2 THE DESIGN DEPTH OF THE TRAP. REMOVED SEDIMENT SHALL BE DEPOSITED IN A SUITABLE AREA AND IN SUCH A MANNER THAT IT WILL NOT ERODE.
- THE STRUCTURE SHALL BE INSPECTED AFTER EACH RAIN AND REPAIRED AS NEEDED.
- CONSTRUCTION OPERATIONS SHALL BE CARRIED OUT IN SUCH A MANNER THAT EROSION AND WATER POLLUTION ARE MINIMIZED.
- THE STRUCTURE SHALL BE REMOVED AND THE AREA STABILIZED WHEN DRAINAGE AREA HAS BEEN PROPERLY STABILIZED.
- DRAINAGE AREA FOR THIS PRACTICE IS LIMITED TO 15 ACRES OR LESS.

SCHEDULE OF TEMPORARY FROSION CONTROL MEASURES:

MEASURE	DATES FOR USE	TIMING, ACTIVITY, AND LOCATION
SOIL/STOCKPILE AREAS	ALL	ALL SOIL AND SHOT ROCK STRIPPED FROM THE CONSTRUCTION AREA DURING GRUBBING AND MASS GRADING SHALL BE STOCKPILED IN LOCATIONS SHOWN ON THE PLANS, BUT IN NO CASE SHALL THEY BE PLACED WITHIN 100' OF A WETLAND OR WATERCOURSE. THE STOCKPILED SOILS SHALL BE RE-USED DURING FINISH-GRADING TO PROVIDE A SUITABLE GROWING MEDIUM FOR PLANT ESTABLISHMENT. SOIL STOCKPILES SHALL BE PROTECTED FROM EROSION BY VEGETATING THE STOCKPILE WITH RAPIDLY -GERMINATING GRASS SEED (DURING THE MAY 1ST - OCTOBER 30TH) PLANTING SEASON OR COVERING THE STOCKPILE WITH TARP/PAULIN THE REMAINDER OF THE YEAR. INSTALL SILT FENCE AROUND TOE OF SLOPE.
SILT FENCE	ALL	SILT FENCE (GEO-TEXTILE FILTER CLOTH) SHALL BE PLACED IN LOCATIONS DEPICTED ON THE APPROVED PLANS. THE PURPOSE OF THE SILT FENCE IS TO REDUCE THE VELOCITY OF SEDIMENT LADEN STORMWATER FROM SMALL DRAINAGE AREAS AND TO INTERCEPT THE TRANSPORTED SEDIMENT LOAD. IN GENERAL, SILT FENCE SHALL BE USED AT THE TOE OF SLOPES OR IMMEDIATELY WITHIN SLOPES WHERE OBVIOUS CHANNEL CONCENTRATION OF STORMWATER IS NOT PRESENT. SILT FENCING SHALL BE INSPECTED AT A MINIMUM OF ONCE PER WEEK AND PRIOR TO AND WITHIN 24 HOURS FOLLOWING A RAIN EVENT 1/2" OR GREATER. INSPECTIONS SHALL INCLUDE ENSURING THAT THE FENCE MATERIAL IS TIGHTLY SECURED TO THE WOVEN WIRE AND THE WIRE IS SECURED TO THE WOOD POSTS. IN ADDITION, OVERLAPPING FILTER FABRIC SHALL BE SECURED AND THE FABRIC SHALL BE MAINTAINED A MINIMUM OF SIX (6) INCHES BELOW GRADE. IN THE EVENT THAT ANY 'BULGES' DEVELOP IN THE FENCE, THAT SECTION OF FENCE SHALL BE REPLACED WITHIN 24 HOURS WITH NEW FENCE SECTION. ANY SEDIMENT BUILD-UP AGAINST THE FENCE SHALL BE REMOVED WITHIN 24 HOURS AND DEPOSITED ON-SITE A MINIMUM OF 100 FEET OUTSIDE OF ANY WETLAND OR WATERCOURSE.
INLET PROTECTION (STONE & BLOCK DROP INLET PROTECTION)	ALL	IN ORDER TO PROTECT THE RECEIVING WATERS FROM SEDIMENTATION, THE CONTRACTOR SHALL INSTALL STONE AND BLOCK INLET PROTECTION FOR ALL EXISTING AND PROPOSED INLETS AS SHOWN ON THE PLANS. ONCE INSTALLED, 1/2 INCH STONE AGGREGATE SHALL BE INSTALLED AROUND THE PERIMETER OF ALL CATCH BASINS AND SURFACE INLETS AS ILLUSTRATED ON THE APPROVED PLANS. THIS BARRIER WILL ALLOW STORMWATER TO BE FILTERED PRIOR TO ENTERING THE BASIN INLET GRATE. THE STONE AGGREGATE SHALL BE INSPECTED WEEKLY PRIOR TO AND WITHIN 24 HOURS FOLLOWING A RAIN EVENT 1/2" OR GREATER. CARE SHALL BE TAKEN TO ENSURE THAT ALL STONE AGGREGATE IS PROPERLY LOCATED AND SECURE AND DO NOT BECOME DISPLACED. THE STONE AGGREGATE SHALL BE INSPECTED FOR ACCUMULATED SEDIMENTS AND ANY ACCUMULATED SEDIMENT SHALL BE REMOVED FROM THE DEVICE AND DEPOSITED NOT LESS THAN 100 FEET FROM WETLAND OR WATERCOURSE.
INLET PROTECTION (SILTSACK)	ALL	IN ORDER TO PROVIDE ADDITIONAL PROTECTION FOR THE RECEIVING WATERS FROM SEDIMENTATION AND TURBIDITY, THE CONTRACTOR SHALL INSTALL A SILTSACK SEDIMENT CAPTURE DEVICE AS SHOWN ON THE EXISTING AND PROPOSED INLETS AS SHOWN ON THE PLANS. THIS DEVICE SHOULD BE INSTALLED IN ADDITION TO THE STONE & BLOCK DROP INLET PROTECTION. THIS BARRIER WILL PROVIDE ADDITIONAL FILTERING OF THE STORMWATER RUNOFF PRIOR TO BEING DISCHARGED FROM THE CATCH BASIN. WHEN THE RESTRAINT CORD IS NO LONGER VISIBLE, THE SILTSACK IS FULL AND SHOULD BE EMPTIED. TO REMOVE SILTSACK, TAKE TWO PIECES OF 1" DIAMETER REBAR AND PLACE THROUGH THE LIFTING LOOPS ON EACH SIDE OF THE SACK TO FACILITATE THE LIFTING OF SILTSACK. TO EMPTY SILTSACK, PLACE UNIT WHERE THE CONTENTS WILL BE COLLECTED. PLACE THE REBAR THROUGH THE LIFT STRAPS (CONNECTED TO THE BOTTOM OF THE SACK) AND LIFT. THIS WILL LIFT SILTSACK FROM THE BOTTOM AND EMPTY THE CONTENTS. CLEAN OUT AND RINSE. RETURN SILTSACK TO ITS ORIGINAL SHAPE AND PLACE BACK IN THE BASIN. ONCE THE CONSTRUCTION CYCLE IS COMPLETE, REMOVE SILTSACK FROM THE BASIN AND CLEAN. SILTSACK SHOULD BE STORED OUT OF SUNLIGHT UNTIL NEXT USE. ANY ACCUMULATED SEDIMENT SHALL BE REMOVED FROM THE DEVICE AND DEPOSITED NOT LESS THAN 100 FEET FROM WETLAND OR WATERCOURSE.
DUST CONTROL	ALL	DURING DRY WEATHER, FOR AREAS OF EXPOSED SOIL WHERE IT IS NOT FEASIBLE TO ESTABLISH TEMPORARY GROUND COVER DUE TO CONSTRUCTION OPERATIONS, THE CONTRACTOR SHALL WET AREAS WITH WATER AT LEAST TWICE A DAY IN ORDER TO CONTROL DUST. THE MOISTENING OF SUCH AREAS MAY BE INCREASED TO FOUR TIMES A DAY DURING PERIODS OF LITTLE RAIN AS DETERMINED BY THE ENGINEER AND/OR THE CONTRACTOR.
TEMPORARY SEEDING	ALL	IN AREAS WHERE SOIL DISTURBANCE ACTIVITY HAS TEMPORARILY OR PERMANENTLY CEASED, THE APPLICATION OF SOIL STABILIZATION MEASURES MUST BE INITIATED BY THE END OF THE NEXT BUSINESS DAY AND COMPLETED WITHIN FOURTEEN (14) DAYS FROM THE DATE THE CURRENT SOIL DISTURBANCE ACTIVITY CEASED. FOR CONSTRUCTION SITES THAT DIRECTLY DISCHARGE TO ONE OF THE 303(D) SEGMENTS LISTED IN APPENDIX E OF GP-015-002, OR IS LOCATED IN ONE OF THE WATERSHEDS LISTED IN APPENDIX C OF GP-015-002, THE APPLICATION OF SOIL STABILIZATION MEASURES MUST BE INITIATED BY THE END OF THE NEXT BUSINESS DAY AND COMPLETED WITHIN SEVEN (7) DAYS FROM THE DATE THE CURRENT SOIL DISTURBANCE ACTIVITY CEASED. WHEN ACTIVITIES TEMPORARILY CEASE DURING CONSTRUCTION, SOIL STOCKPILES AND EXPOSED SOIL SHOULD BE STABILIZED BY SEED, MULCH OR OTHER APPROPRIATE MEASURES.
	SPRING/SUMMER/EARLY FALL	SEED THE AREA WITH RYEGRASS (ANNUAL OR PERENNIAL) AT 30 LBS. PER ACRE (APPROXIMATELY 0.7 LB./1000 SQ. FT. OR USE 1 LB./1000 SQ. FT.)
	LATE FALL/EARLY WINTER	SEED THE AREA WITH CERTIFIED AROOSTOOK WINTER RYE (CEREAL RYE) AT 100 LBS. PER ACRE (2.5 LBS./1000 SQ. FT.)
MULCH	APRIL 1 - NOVEMBER 30	ON ALL AREAS OF EXPOSED SOIL WHICH WILL NOT BE DISTURBED AGAIN WITHIN 7 DAYS, APPLY AT A RATE OF 1.5 TO 2.0 TONS PER ACRE.
WINTER MULCH	DECEMBER 1 - MARCH 31	ON ALL AREAS OF EXPOSED SOIL WHICH WILL NOT BE DISTURBED AGAIN WITHIN 7 DAYS, APPLY AT A RATE OF 3.0 TO 4.0 TONS PER ACRE.. EROSION CONTROL BLANKET MAY BE USED AS A SUBSTITUTE FOR WINTER MULCH.
INSPECTIONS	UNTIL SITE IS PERMANENTLY STABILIZED	ALL EROSION AND SEDIMENT CONTROL MEASURES SHALL BE INSPECTED BY THE CONTRACTOR IMMEDIATELY AFTER EACH RAINFALL EVENT AND AT LEAST DAILY DURING PROLONGED RAINFALL. ANY REQUIRED REPAIRS SHALL BE MADE BY THE CONTRACTOR. SEDIMENT DEPOSITS SHALL BE REMOVED BY THE CONTRACTOR WHEN THEY REACH APPROXIMATELY ONE-THIRD THE HEIGHT OF THE SILT FENCE. SEDIMENTS SHALL BE DISPOSED OF IN A MANNER THAT DOES NOT RESULT IN ADDITIONAL EROSION OR POLLUTION.

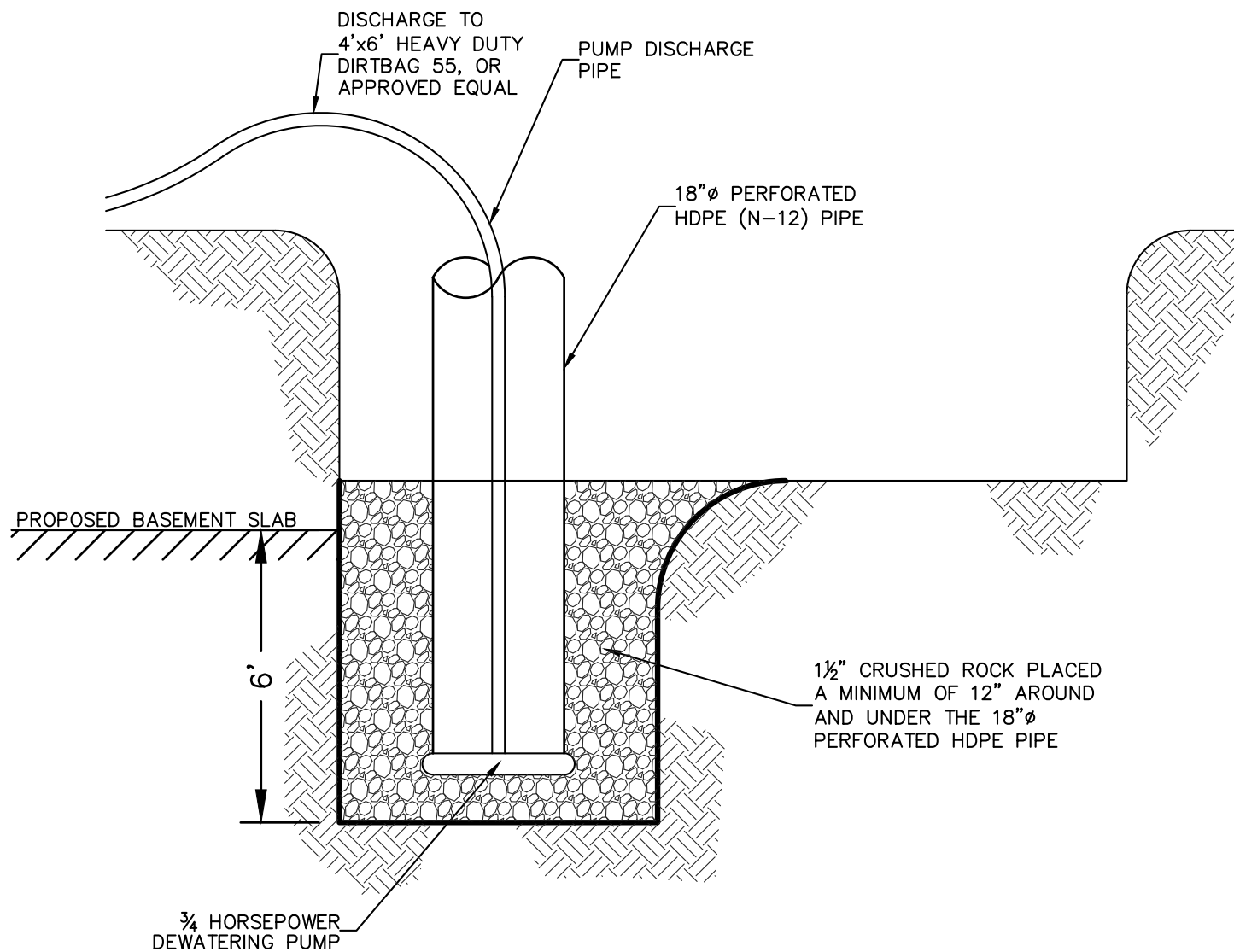

TYPICAL DEWATERING SUMP

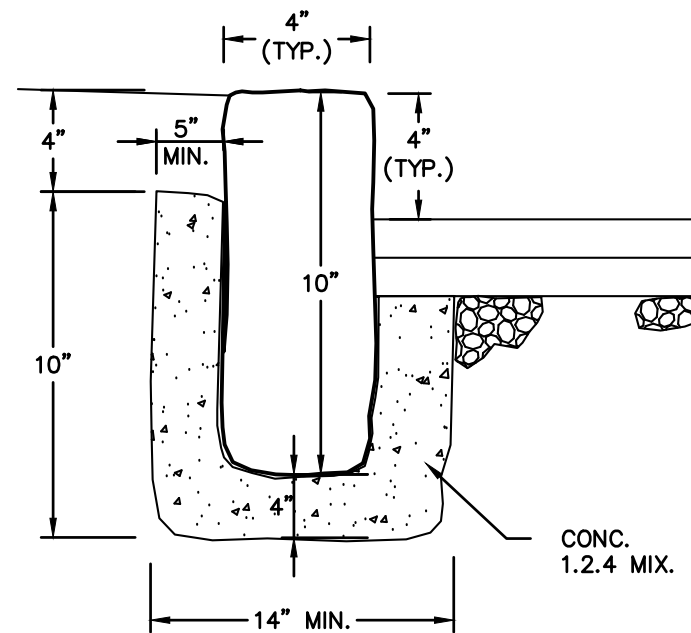

SECTION

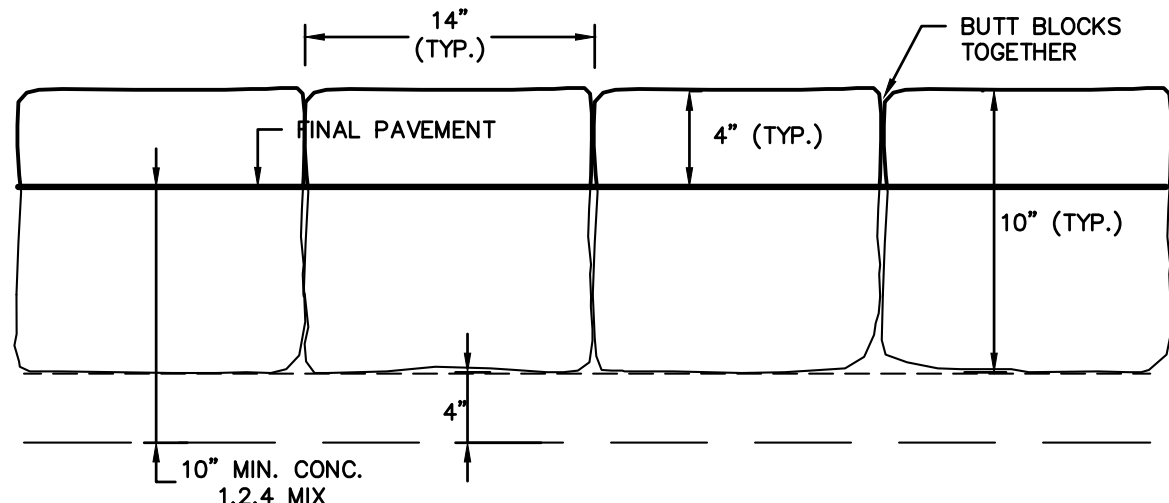

ELEVATION

BELGIUM BLOCK CURB DETAIL

ANY ALTERATIONS OR REVISIONS OF THESE PLANS, UNLESS DONE BY OR UNDER THE DIRECTION OF THE NYS LICENSED AND REGISTERED ENGINEER THAT PREPARED THEM, IS A VIOLATION OF THE NYS EDUCATION LAW.

REVISIONS 1. REVISED PER VILLAGE COMMENTS 07/16/23 Date		PROJECT: PROPOSED SINGLE-FAMILY DWELLING 0 N. MOUNTAIN DRIVE VILLAGE OF DOBBS FERRY WESTCHESTER COUNTY - NEW YORK		
THIS PLAN NOT VALID FOR CONSTRUCTION WITHOUT ENGINEERS SEAL & SIGNATURE		DETAILS HUDSON ENGINEERING CONSULTING, P.C. 45 Knollwood Road, Suite 201 Elmsford, New York 10523 T: 914-909-0420 F: 914-560-2086 © 2022		
Date: 12/14/22 Scale: N.T.S. Designed By: M.S. Checked By: M.S. Sheet No. 5		C-5		