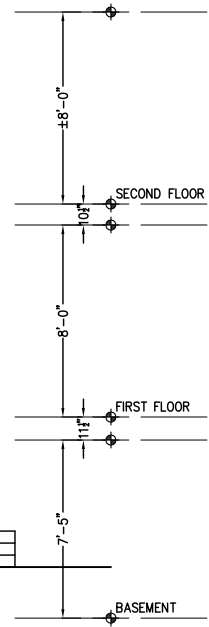
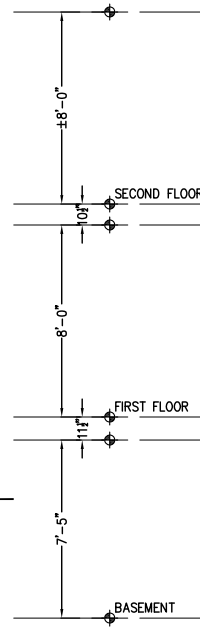
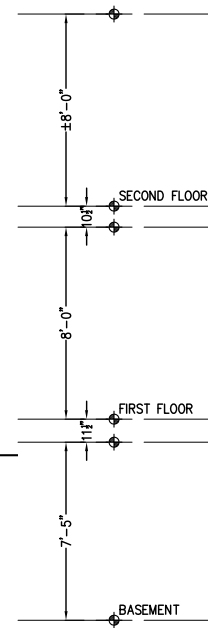
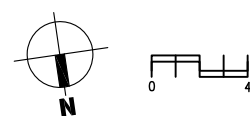
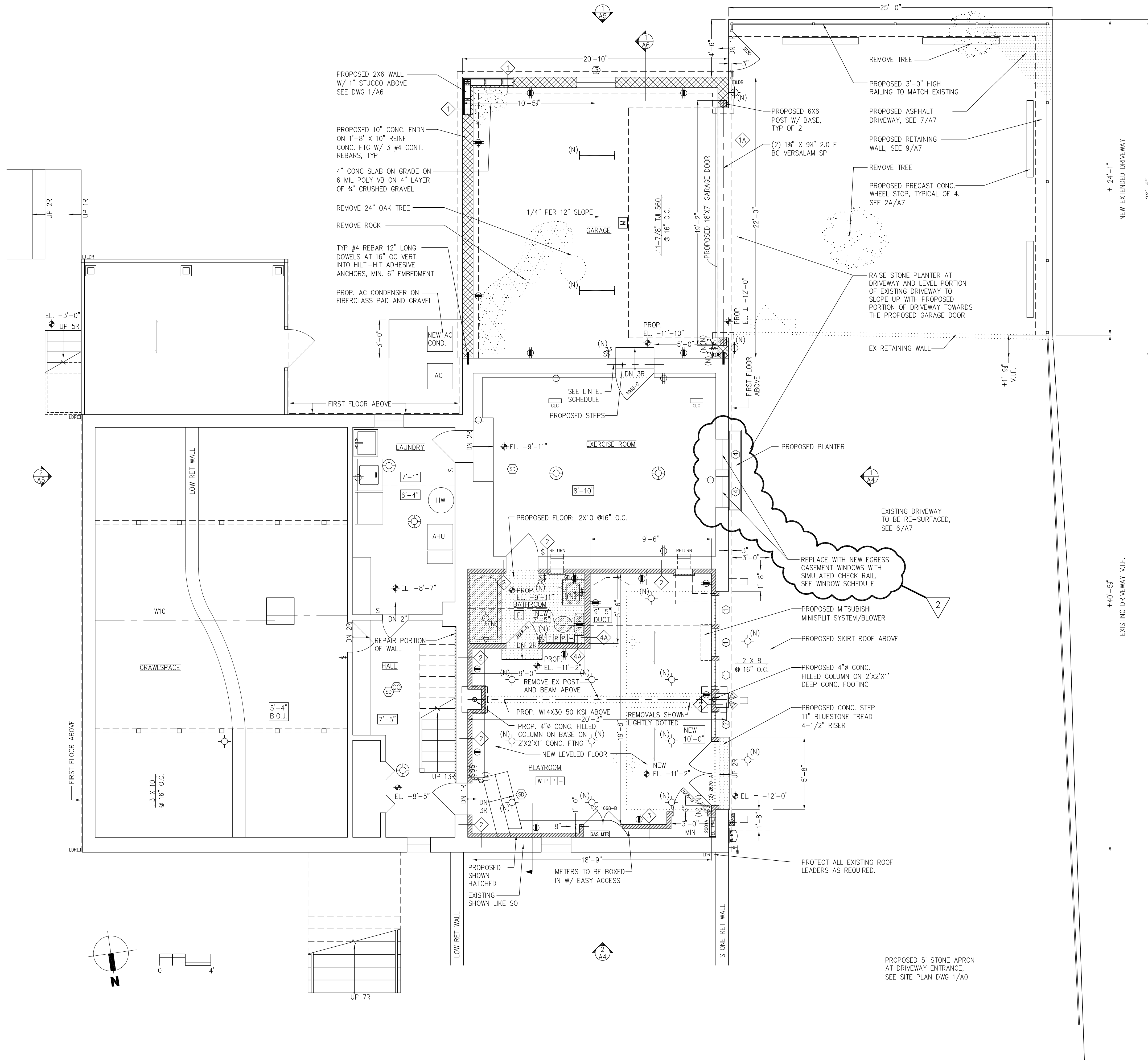

$$1/8" = 1' - 0"$$

$$1/8'' = 1' - 0''$$

$$1/8'' = 1' - 0''$$

$$1/8" = 1'-0"$$
$$1/8'' = 1' - 0''$$

$$1/8'' = 1'-0''$$

A-1



2	02 15 21	BLDG DEPT COMMENTS
1	01 04 21	BLDG DEPT
NO.	DATE	REVISION/ISSUE
SEAL		

PROJECT SMITH-SCHWARTZ RESIDENCE
- ADDITION & ALTERATIONS -
30 HEATHER WAY
DOBBS FERRY, NY
MUNI L.D. # 3.68-27-15

DRAWING TITLE

PROPOSED BASEMENT FLOOR PLAN

DATE	SCALE	CAD FILE
02 15 21	AS NOTED	

STEVEN SECON
ARCHITECT
145 Palisade Street, Suite #403
Dobbs Ferry, New York 10522
Tel. (914) 674-2950 Fax (914) 693-1537
WWW.SECONARCHITECT.COM

A-2

PROPOSED BASEMENT FLOOR PLAN

1/4"=1'-0"

REScheck Software Version 4.6.4
Compliance Certificate

Project Smith Schwartz Residence

Energy Code: 2015 IECC
Location: Dobbs Ferry, New York
Construction Type: Single-family
Project Type: Addition
Climate Zone: 4 (5199 HDD)
Permit Date:
Permit Number:

Construction Site:
30 Heather Way
Dobbs Ferry, NY

Owner/Agent:

Designer/Contractor:

Compliance: Passes using UA trade-off

Compliance: 57.8% Better Than Code
Maximum UA: 102 Your UA: 49 Maximum SHGC: 0.40 Your SHGC: 0.18
The % Better or Worse Than Code index reflects how close to compliance the house is based on code trade-off rules.
It DOES NOT provide an estimate of energy use or cost relative to a minimum-code home.

Envelope Assemblies

Assembly	Gross Area or Perimeter	Cavity R-Value	Cont. R-Value	U-Factor	UA
Wall 1: Solid Concrete or Masonry/Interior Insulation	170	21.0	23.0	0.024	3
Window 1: Wood Frame/Double Pane with Low-E SHGC: 0.18	60			0.240	14
Wall 2: Solid Concrete or Masonry/Interior Insulation	170	21.0	23.0	0.024	4
Wall 3: Wood Frame, 16" o.c.	60	21.0	24.0	0.023	0
Door 1: Glass SHGC: 0.18	40			0.240	10
Wall 4: Solid Concrete or Masonry/Interior Insulation	170	21.0	23.0	0.024	4
Wall 5: Solid Concrete or Masonry/Interior Insulation	170	21.0	23.0	0.024	4
Ceiling 1: Flat Ceiling or Scissor Truss	420	56.0	60.0	0.010	4

Compliance Statement: The proposed building design described here is consistent with the building plans, specifications, and other calculations submitted with the permit application. The proposed building has been designed to meet the 2015 IECC requirements in REScheck Version 4.6.4 and to comply with the mandatory requirements listed in the REScheck Inspection Checklist.

Name - Title Signature Date

Project Notes:
unheated garage

Project Title: Smith Schwartz Residence Report date: 02/15/21
Data filename: E:\SMITH-SCHWARTZ\FILING & REGULATIONS\stretch smith schwartz.rck Page 1 of 9

RESCHECK FOR NY STRETCH CODE

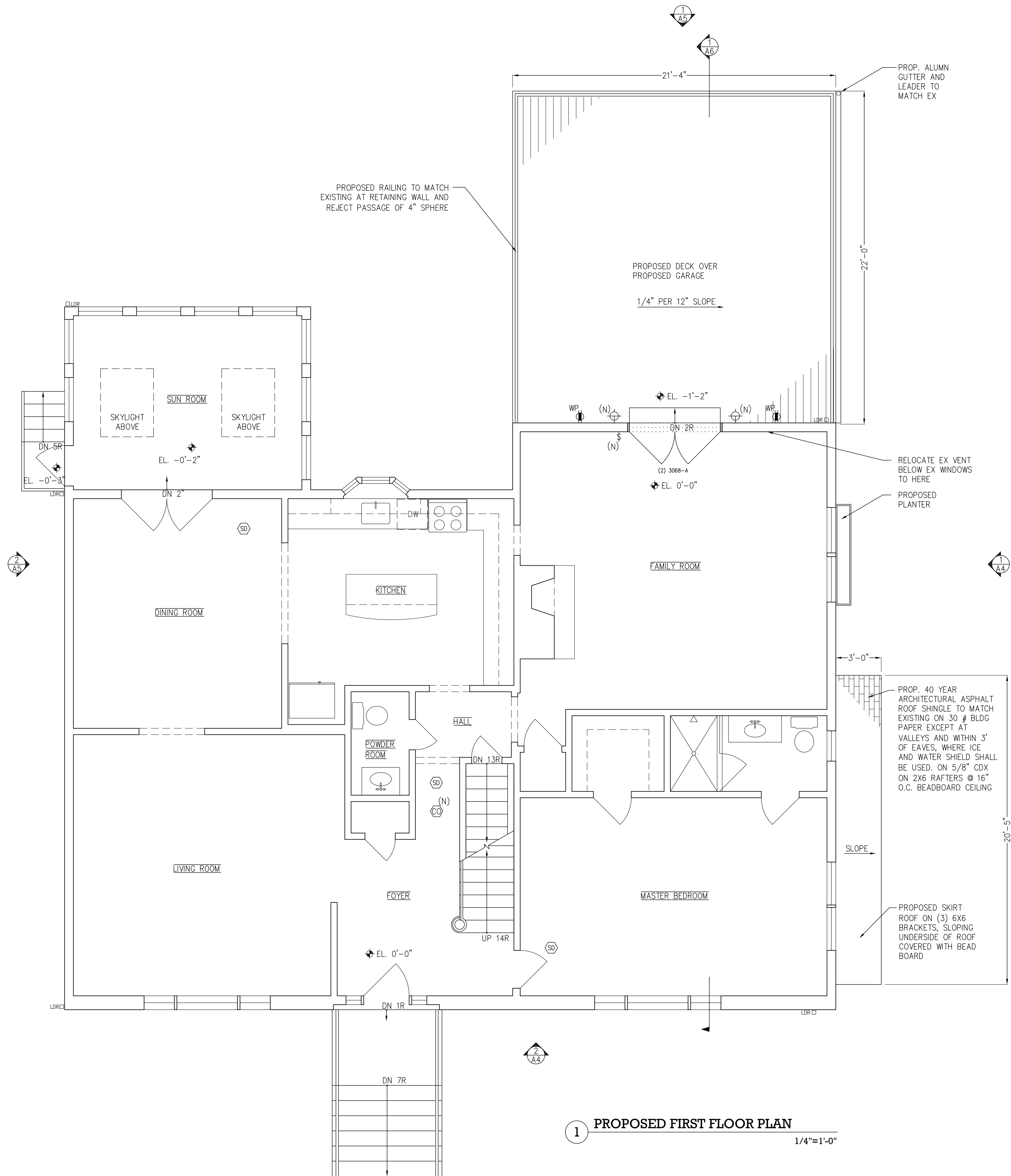

1 PROPOSED FIRST FLOOR PLAN

1/4"=1'-0"

2	02 15 21	BLDG DEPT COMMENTS
1	01 04 21	BLDG DEPT
NO.	DATE	REVISION/ISSUE
SEAL		

PROJECT SMITH-SCHWARTZ RESIDENCE
- ADDITION & ALTERATIONS -
30 HEATHER WAY
DOBBS FERRY, NY
MUNI I.D. # 3.60-27-15

DRAWING TITLE

PROPOSED FIRST FLOOR PLAN

DATE	SCALE	CAD FILE
02 15 21	AS NOTED	

STEVEN SECON
ARCHITECT
145 Palisade Street, Suite #403
Dobbs Ferry, New York 10522
Tel. (914) 674-2950 Fax (914) 693-1537
WWW.SECONARCHITECT.COM

A-3

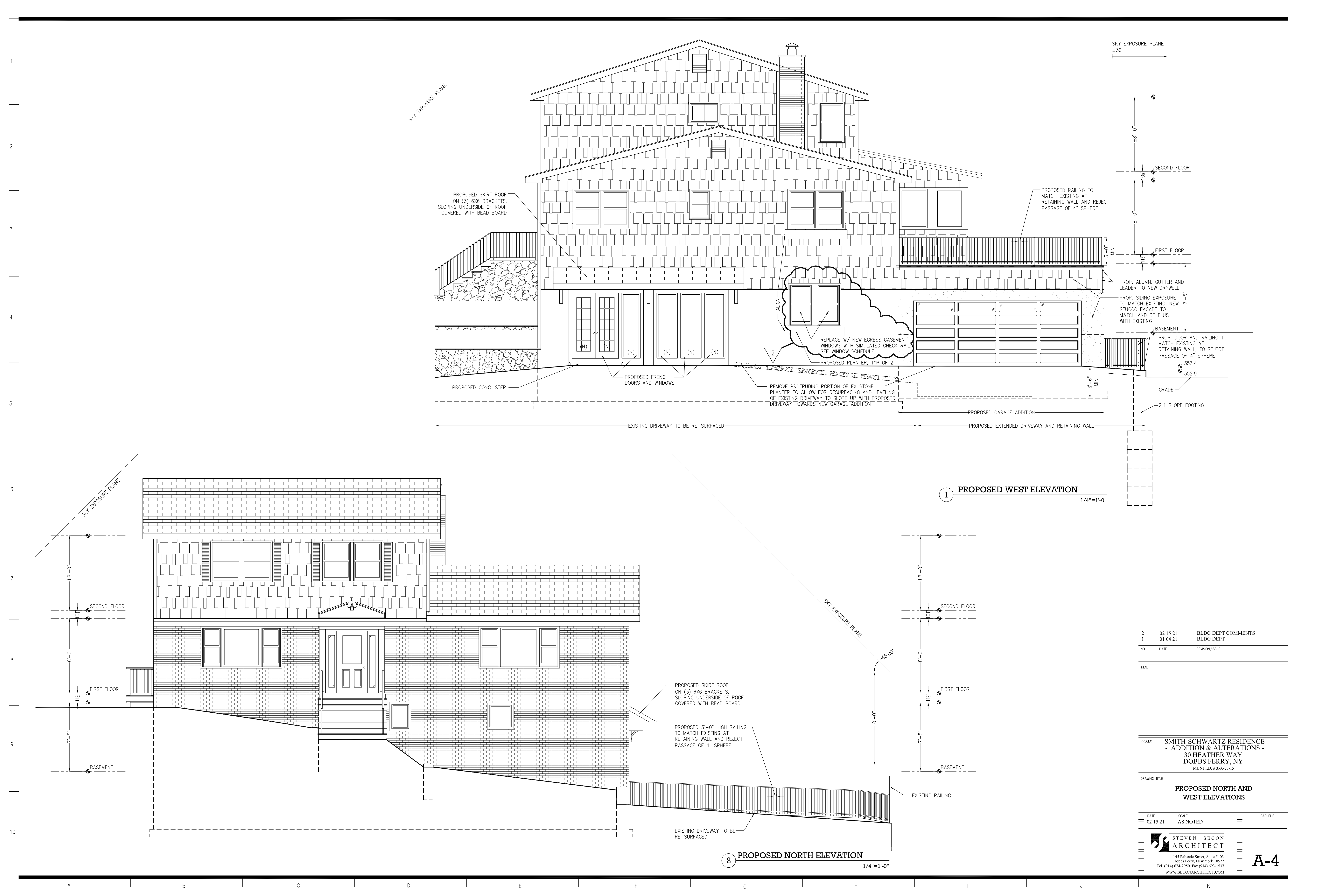

1 PROPOSED WEST ELEVATION

1/4"=1'-0"

2 PROPOSED NORTH ELEVATION

1/4"=1'-0"

2	02 15 21	BLDG DEPT COMMENTS
1	01 04 21	BLDG DEPT
NO.	DATE	REVISION/ISSUE
SEAL		

PROJECT SMITH-SCHWARTZ RESIDENCE
- ADDITION & ALTERATIONS -
30 HEATHER WAY
DOBBS FERRY, NY
MUNI L.D. # 3.66-27-15

DRAWING TITLE PROPOSED NORTH AND
WEST ELEVATIONS

DATE	SCALE	CAD FILE
02 15 21	AS NOTED	

STEVEN SECON
ARCHITECT
145 Palisade Street, Suite #403
Dobbs Ferry, New York 10522
Tel. (914) 674-2950 Fax (914) 693-1537
WWW.SECONARCHITECT.COM

1

2

3

4

5

6

7

8

9

10

A

B

C

D

E

F

G

H

I

J

K

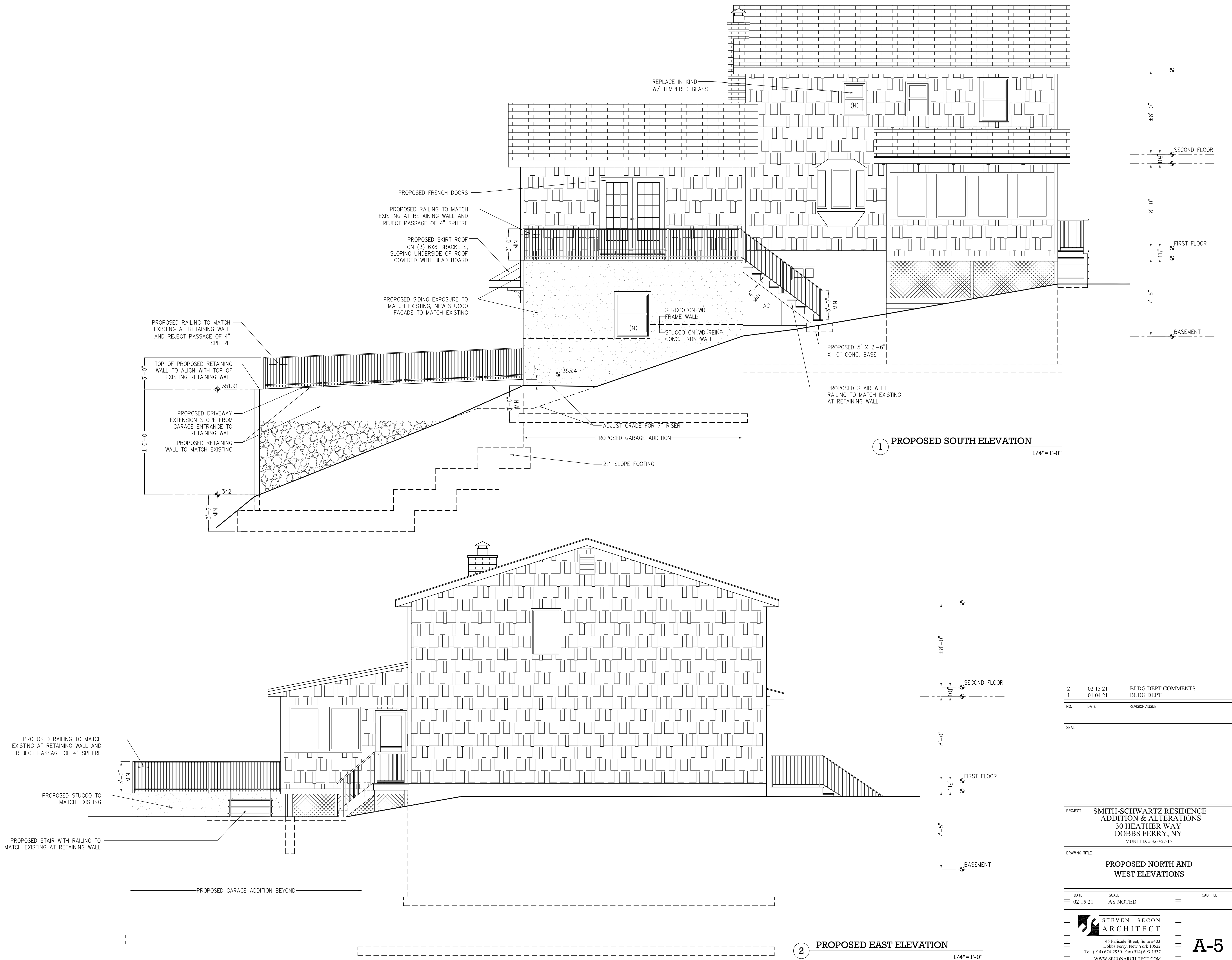

2	02 15 21	BLDG DEPT COMMENTS
1	01 04 21	BLDG DEPT
NO.	DATE	REVISION/ISSUE
SEAL		

PROJECT SMITH-SCHWARTZ RESIDENCE
- ADDITION & ALTERATIONS -
30 HEATHER WAY
DOBBBS FERRY, NY
MUNI I.D. # 3.68-27-15

DRAWING TITLE
PROPOSED NORTH AND
WEST ELEVATIONS

DATE	SCALE	CAD FILE
02 15 21	AS NOTED	

STEVEN SECON
ARCHITECT
145 Palisade Street, Suite #403
Dobbs Ferry, New York 10522
Tel. (914) 674-2950 Fax (914) 693-1537
WWW.SECONARCHITECT.COM

A-5

1

2

3

4

5

6

7

8

9

10

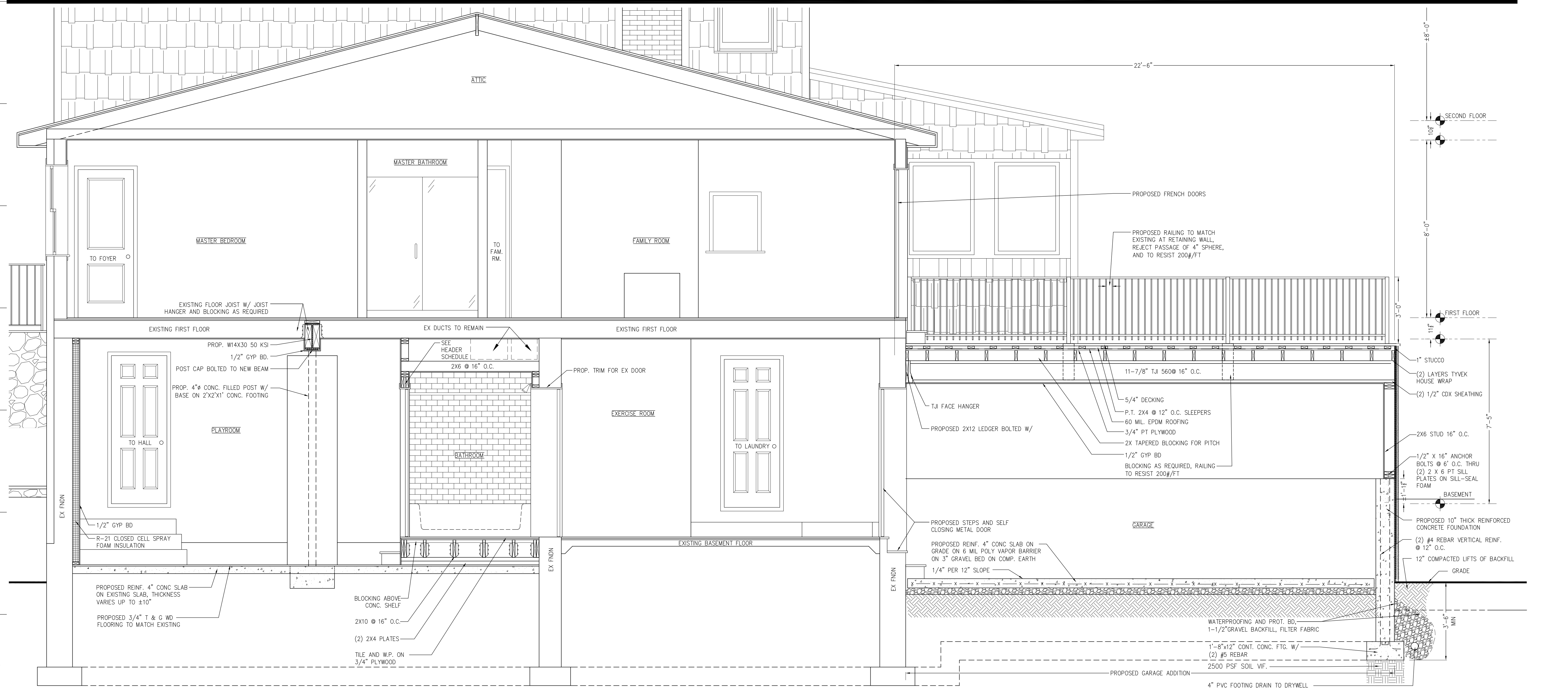

1 PROPOSED SECTION
1/4"=1'-0"

2	02 15 21	BLDG DEPT COMMENTS
1	01 04 21	BLDG DEPT
NO.	DATE	REVISION/ISSUE
SEAL		

PROJECT SMITH-SCHWARTZ RESIDENCE
- ADDITION & ALTERATIONS -
30 HEATHER WAY
DOBBBS FERRY, NY
MUNI L.D. # 3.66-27-15

DATE	SCALE	CAD FILE
02 15 21	AS NOTED	

STEVEN SECON
ARCHITECT
145 Palisade Street, Suite #403
Dobbs Ferry, New York 10522
Tel. (914) 674-2950 Fax (914) 693-1537
WWW.SECONARCHITECT.COM

A-6

1
2
3
4
5
6
7
8
9
10

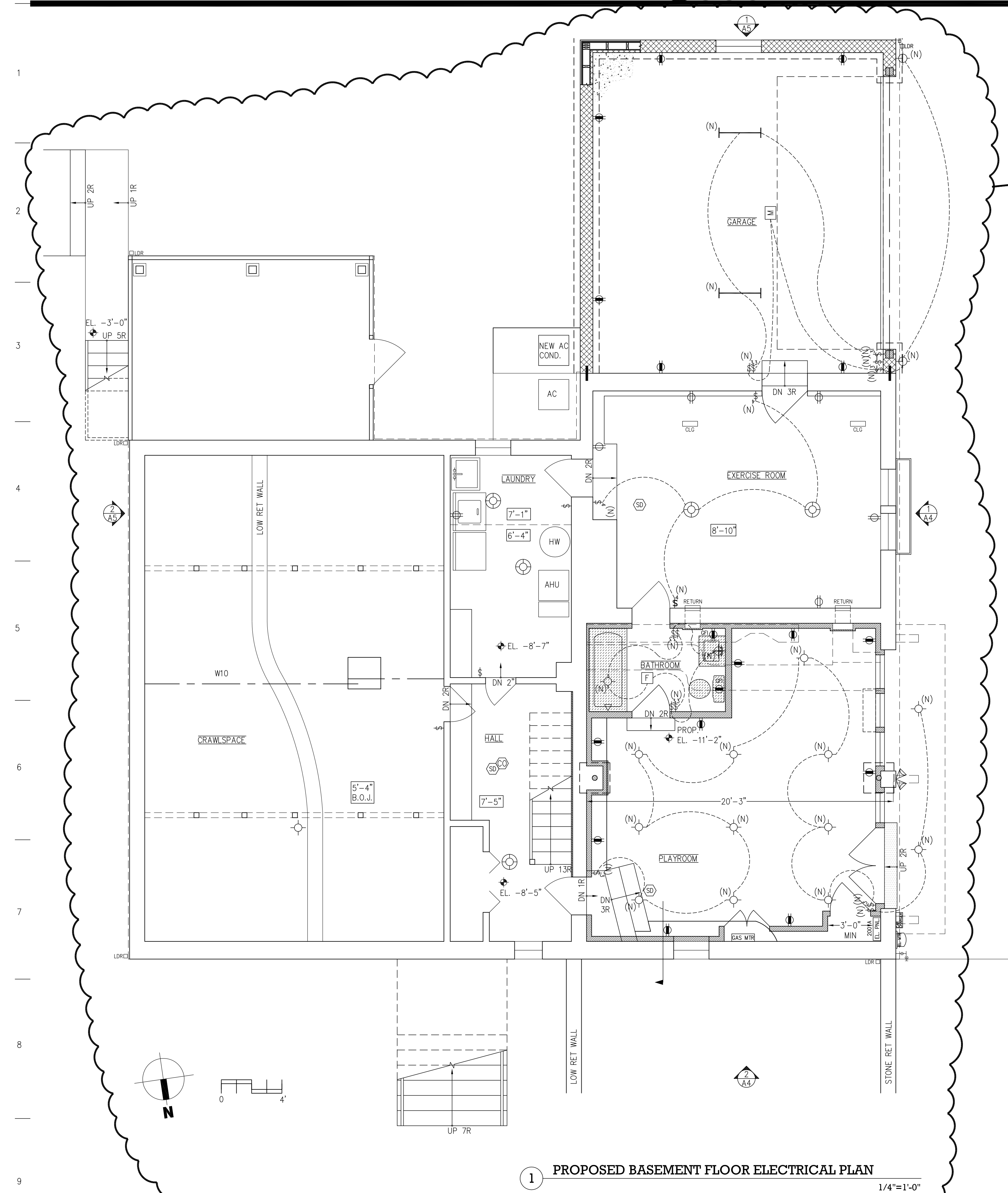

1 PROPOSED BASEMENT FLOOR ELECTRICAL PLAN
1/4"=1'-0"

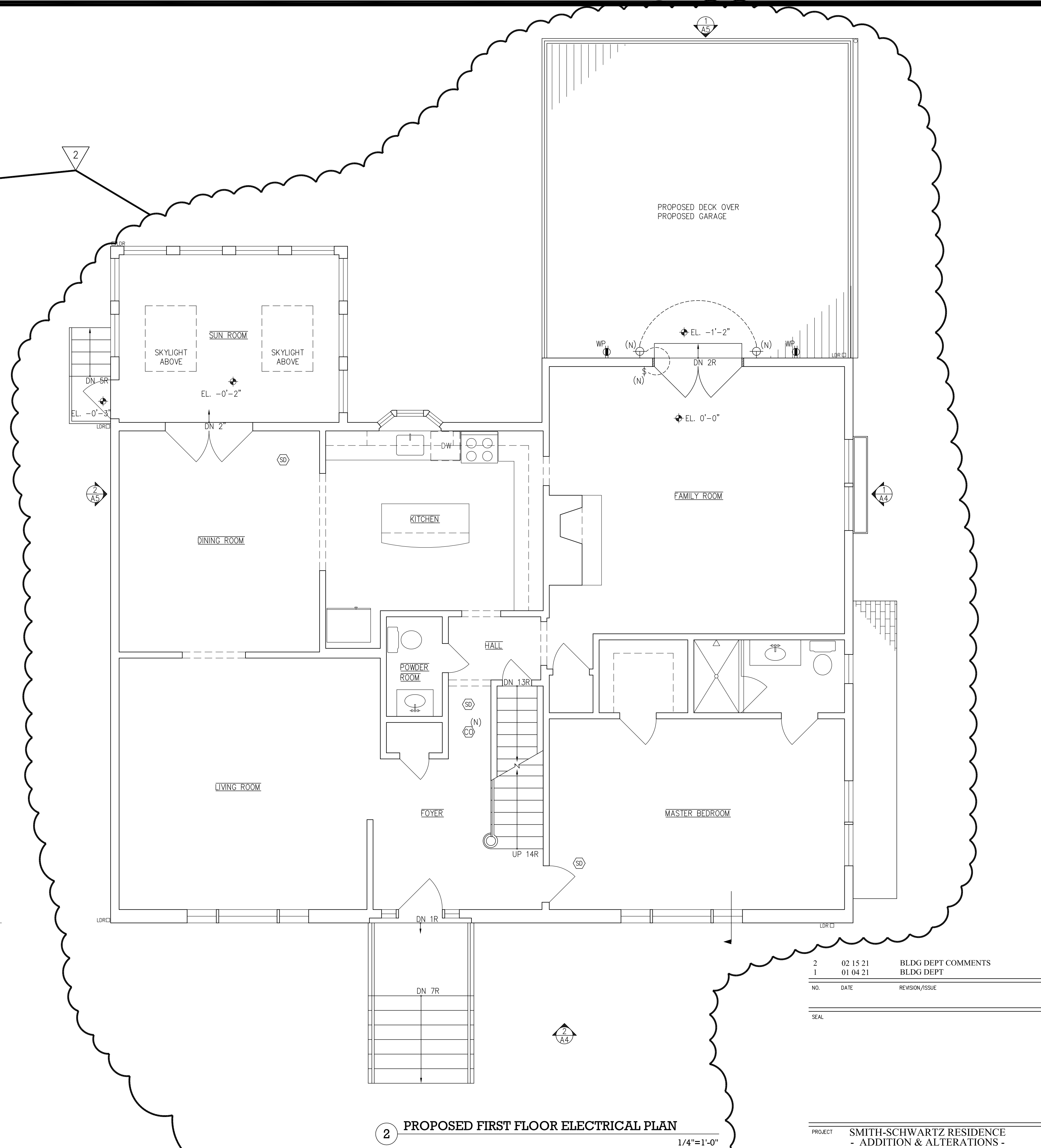

2 PROPOSED FIRST FLOOR ELECTRICAL PLAN
1/4"=1'-0"

2	02 15 21	BLDG DEPT COMMENTS
1	01 04 21	BLDG DEPT
NO.	DATE	REVISION/ISSUE
SEAL		

PROJECT SMITH-SCHWARTZ RESIDENCE
- ADDITION & ALTERATIONS -
30 HEATHER WAY
DOBBS FERRY, NY
MUNI L.D. # 3.66-27-15

PROPOSED ELECTRICAL FLOOR PLANS

DATE	SCALE	CAD FILE
02 15 21	AS NOTED	

STEVEN SECON
ARCHITECT

145 Palisade Street, Suite #403
Dobbs Ferry, New York 10522
Tel. (914) 674-2950 Fax (914) 693-1537
WWW.SECONARCHITECT.COM

A-8