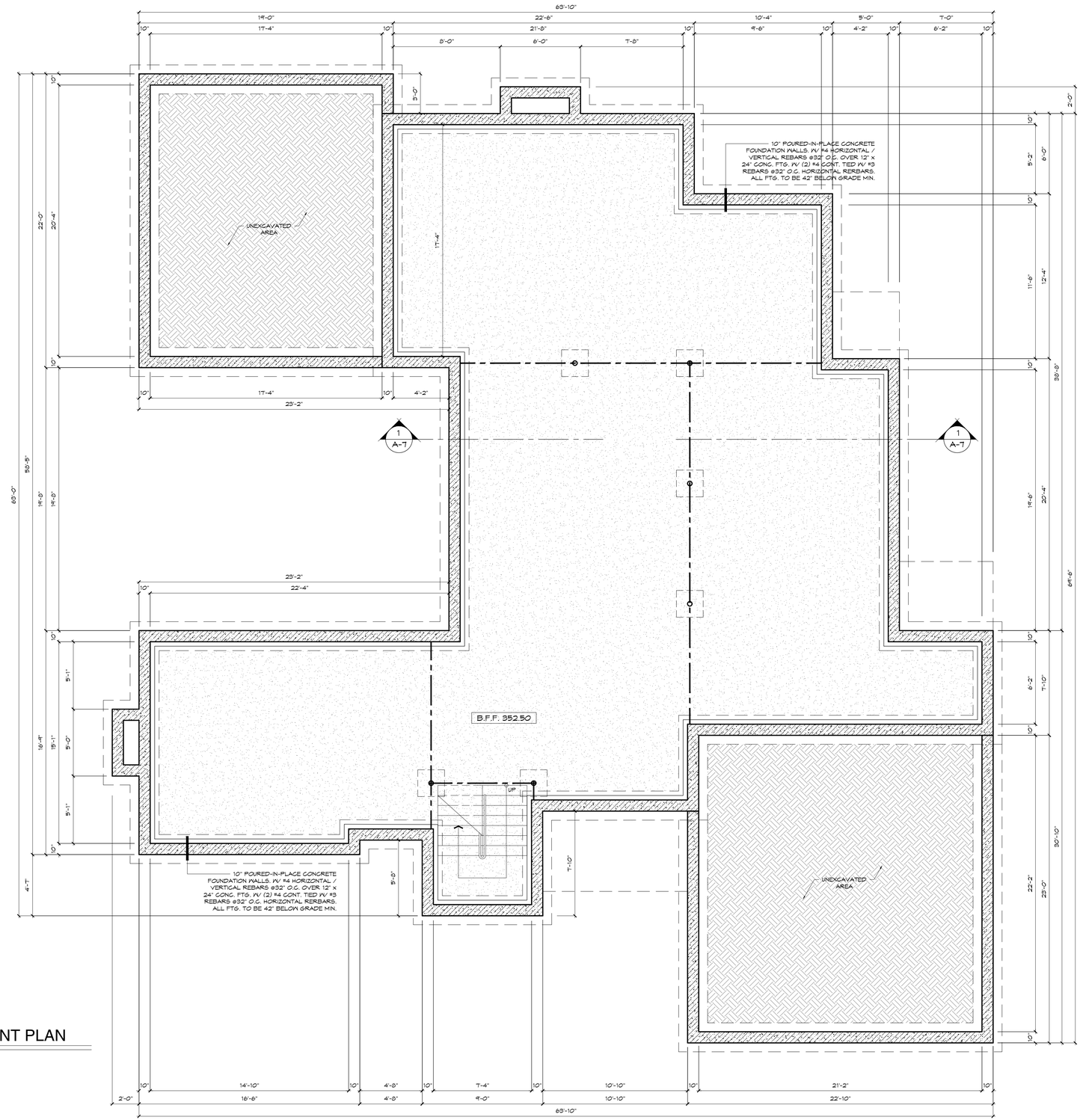


PROPOSED BASEMENT PLAN

SCALE: 1/4" = 1'-0"

LEGEND

	TYPICAL EXTERIOR/INTERIOR PARTITION: SPEC. STUDS @ 16" O.C. W/ GYP. BOARD FINISH (SEE PLANS TO SPEC. TYPE/LOCATION)
	1-HOUR FIRE RATED PARTITION: 2x6 STUDS @ 16" O.C. W/ 5/8" TYPE X GYPSUM BOARD EACH SIDE (SEE DETAIL)
	CAST-IN-PLACE CONCRETE WALL, SEE FOUNDATION PLAN
	NEW DOOR: SEE PLANS FOR INDIVIDUAL SIZES

NOTE

ALL LIGHTING SHALL COMPLY WITH SECTION 300-41

SITE NOTES

SEE ENGINEERING DRAWINGS PROVIDED BY NY LIC. ENGINEER FOR SITE PLANS, LANDSCAPING, ZONING DATA

INDEX OF CONSTRUCTION DRAWINGS

CS	COVER SHEET / NOTES
A-1	BASEMENT FLOOR PLAN
A-2	1ST FLOOR PLAN
A-3	2ND FLOOR PLAN
A-4	PROPOSED ELEVATIONS
A-5	PROPOSED ELEVATIONS
A-6	SKY EXPOSURE PLANE
A-7	WALL SECTION DETAIL

APPLICABLE CODES AND REFERENCES

1. INTERNATIONAL BUILDING CODE, NY ED. 2020
2. INTERNATIONAL RESIDENTIAL CODE, NY ED. 2020
3. INTERNATIONAL FIRE CODE, NY ED. 2020
4. INTERNATIONAL MECHANICAL CODE, NY ED. 2020
5. INTERNATIONAL FUEL GAS CODE, NY ED. 2020
6. INTERNATIONAL ENERGY CONSERVATION CODE, NY ED. 2020
7. NATIONAL ELECTRICAL CODE, NY ED. 2017
8. NATIONAL STANDARD PLUMBING CODE, NY ED. 2018
9. EXISTING BUILDING CODE, NY ED. 2020
10. NATIONAL FIRE ALARM AND SIGNALING CODE, NY ED. 2016
11. ELEVATOR SUBCODE, NY ED. 2019
    AMERICAN SOCIETY OF MECHANICAL ENGINEERS (ASME)

UCC DATA INTERNATIONAL RESIDENTIAL CODE 2020 NY ED.	
USE GROUP	SINGLE FAMILY RESIDENTIAL
CONSTRUCTION TYPE	V-B
BUILDING HGT. (STORIES / FEET)	2-1/2 / 25'-11"
BUILDING AREA 1ST FLOOR 2ND FLOOR ART STUDIO	 2,099 GROSS S.F. 1,853 GROSS S.F. 409 GROSS S.F.
TOTAL GARAGE BASEMENT	4,360 GROSS S.F. 547 GROSS S.F. 2,114 GROSS S.F.
BUILDING VOLUME	62,472 C.F.
FLOOR LIVE LOAD	40 PSF
OCCUPANCY LOAD	1 / 200 GROSS

EVANS ARCHITECTS AIA

MATTHEW G. EVANS
ARCHITECT - PROFESSIONAL PLANNER

470 CHAMBERLAIN AVENUE
PATERSON NEW JERSEY 07522
9 7 3 9 4 2 - 9 0 2 0
MATT@EVANSARCHITECTS.COM
WWW.EVANSARCHITECTS.COM

PROPOSED NEW ONE FAMILY RESIDENCE
FOR
253 JUDSON AVENUE
DOBBS FERRY, NY

THIS DOCUMENT, AND THE IDEAS AND DESIGNS INCORPORATED HEREIN AS AN INSTRUMENT OF PROFESSIONAL SERVICE, IS THE PROPERTY OF EVANS ARCHITECTS AND IS NOT TO BE USED IN WHOLE OR IN PART, FOR ANY OTHER PROJECT WITHOUT THE WRITTEN AUTHORIZATION OF EVANS ARCHITECTS. ALL RIGHTS RESERVED © 2021 EVANS ARCHITECT

DRW BY	DATE	REV	COMMENT
D.K.	01.23.21		PRELIMINARY DRAWINGS
D.K.	08.02.21		CUSTOMER MODIFICATIONS
D.K.	08.03.21		CUSTOMER MODIFICATIONS
D.K.	08.10.21		ZONING BOARD REVIEW

PROPOSED BASEMENT PLAN

NEW YORK STATE LICENSED ARCHITECT EVANS
ARCHITECT AND PLANNER
MATTHEW G. EVANS
No. 026903
STATE OF NEW YORK
A.I.A. REG. NO. 026903
P.P. REG. NO. 5662

SHEET NUMBER
A-1

WINDOW SCHEDULE

	ANDERSEN	ROUGH OPENING		TYPE	MATERIAL	AMOUNT	COLOR
	A SERIES	WIDTH	HEIGHT				
01	DH 3068	36"	80"	DBL.HUNG	WOOD CORE W/ FIBER COMPOSITE EXTERIOR FINISH	6	BLACK
02	AGN2070	24"	84"	CASEMENT	WOOD CORE W/ FIBER COMPOSITE EXTERIOR FINISH	1	BLACK
03	AGN2640	30"	48"	CASEMENT	WOOD CORE W/ FIBER COMPOSITE EXTERIOR FINISH	8	BLACK
04	AAN3024	36"	28"	AWNING	WOOD CORE W/ FIBER COMPOSITE EXTERIOR FINISH	3	BLACK
05	AGN2040	24"	48"	CASEMENT	WOOD CORE W/ FIBER COMPOSITE EXTERIOR FINISH	2	BLACK
06	AGN3670	42"	84"	CASEMENT	WOOD CORE W/ FIBER COMPOSITE EXTERIOR FINISH	11	BLACK
07	AGN3070	36"	84"	CASEMENT	WOOD CORE W/ FIBER COMPOSITE EXTERIOR FINISH	10	BLACK
08	AGN3646	42"	54"	CASEMENT	WOOD CORE W/ FIBER COMPOSITE EXTERIOR FINISH	3	BLACK
09	AGN4846-2	56"	54"	CASEMENT	WOOD CORE W/ FIBER COMPOSITE EXTERIOR FINISH	1	BLACK
10	AGN6060-2	72"	72"	CASEMENT	WOOD CORE W/ FIBER COMPOSITE EXTERIOR FINISH	2	BLACK

NOTE: SOME CASEMENT WINDOWS MAY BE REPLACED BY OWNER WITH PICTURE WINDOWS OF THE SAME SIZE / STYLE / COLOR. CHANGES TO BE SHOWN ON CONSTRUCTION DRAWINGS / RESCHECK

DOOR SCHEDULE

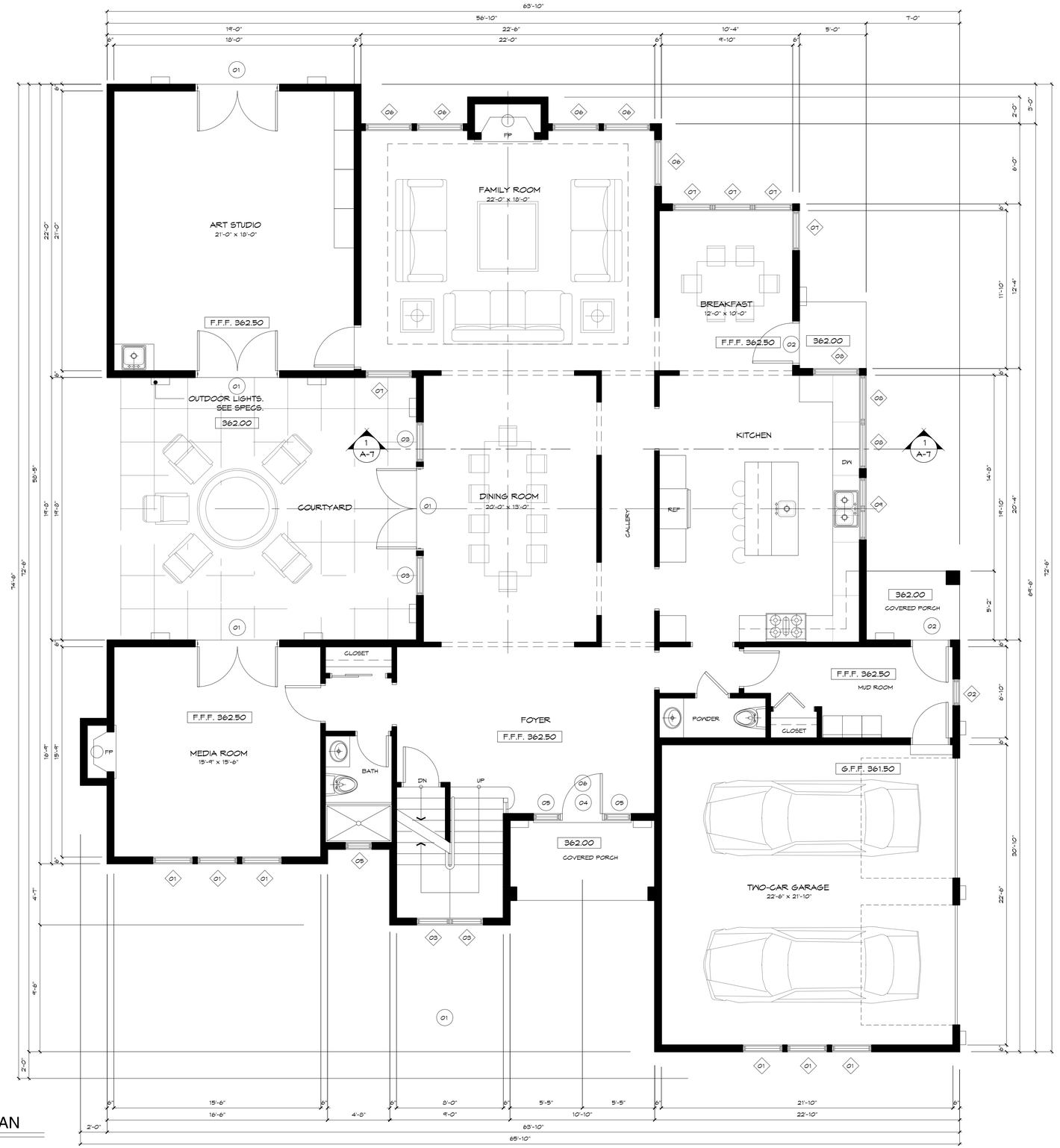
	ANDERSEN	ROUGH OPENING		TYPE	MATERIAL	GLAZING	AMOUNT	COLOR
	A SERIES	WIDTH	HEIGHT					
01	FWHD6080	36"	80"	DBL.HINGED	WOOD CORE W/ FIBER COMPOSITE EXTERIOR FINISH	DBL. PINE W/ ARGON LOW E	6	BLACK
02	FWHD3080	24"	84"	HINGED	WOOD CORE W/ FIBER COMPOSITE EXTERIOR FINISH	DBL. PINE W/ ARGON LOW E	2	BLACK
03	FWHD30805	30"	48"	FIXED	WOOD CORE W/ FIBER COMPOSITE EXTERIOR FINISH	DBL. PINE W/ ARGON LOW E	2	BLACK
04	3068 ENTRANCE	36"	80"	HINGED	WOOD CORE W/ FIBER COMPOSITE EXTERIOR FINISH		1	BLACK
05	FWHD20685	24"	48"	FIXED	WOOD CORE W/ FIBER COMPOSITE EXTERIOR FINISH	DBL. PINE W/ ARGON LOW E	2	BLACK
06	ATF7412	42"	84"	TRANSOM FIXED	WOOD CORE W/ FIBER COMPOSITE EXTERIOR FINISH	DBL. PINE W/ ARGON LOW E	1	BLACK

NOTE: ENTRANCE DOOR TO BE INSULATED W/ 0.15 MIN. U-FACTOR.

SPEC. GARAGE DOORS: SEE RIGHT SIDE ELEVATION

EXTERIOR MATERIAL SPECIFICATION			
	MANUFACT.	MODEL	COLOR
STONE	NATURAL STONE VENEER	SILVER LEDGESTONE	GREY
WALLS		SPEC. STUCCO FINISH	WHITE / GREY
SIDING		CEDAR TONGUE & GROOVE 6"	BROWN
ROOF	TIMBERLINE	CHARCOAL DARK GREY	
SOFFIT / TRIM	BLACK ALUM. SOFFIT / GUTTERS / FASCIA FINISH		
WALL PANELS	BLACK ANOD. ALUM. PANELS ALT. DESIGN: NICHIHA BLACK FIBER CEMENT BOARD, GLOSS		

LIGHTING SPECIFICATION						
MANUFACT.	MODEL AND SIZE	COLOR TEMP. AND CRI	FINISH	WATT	LED LUMENS	DELIVERED LUMENS
WAC LIGHTING	WS-W29-118-18"	3000K - 90	AL. BRUSHED	16W	1265	789



PROPOSED 1ST FLOOR PLAN

SCALE: 1/4" = 1'-0"

01 NEW SPEC. WINDOWS

01 NEW SPEC. DOORS

LEGEND

- TYPICAL EXTERIOR/INTERIOR PARTITION; SPEC. STUDS @ 16" O.C. W/ GYP. BOARD FINISH (SEE PLANS TO SPEC. TYPE/LOCATION)
- 1-HOUR FIRE RATED PARTITION; 2x6 STUDS @ 16" O.C. W/ 5/8" TYPE X GYPSUM BOARD EACH SIDE (SEE DETAIL)
- CAST-IN-PLACE CONCRETE WALL, SEE FOUNDATION PLAN
- NEW DOOR: SEE PLANS FOR INDIVIDUAL SIZES

ELECTRICAL LEGEND

3	3-WAY SWITCH
	SINGLE-POLE SWITCH
D	DIMMER SWITCH
	GROUND FAULT
WP	WATERPROOF DUPLEX OUTLET
	TOP SWITCH OUTLET
	QUADRUPLEX OUTLET
	INCANDESCENT LIGHTING (SURFACE MOUNTED)
	SCONCE (WALL MOUNTED)
R	RECESSED LIGHTING
SD	SMOKE DETECTOR 110V A/C INTERCONNECTED
CM/SD	COMBINATION CARBON MONOXIDE / SMOKE DETECTOR 110V A/C INTERCONNECTED
	FLOOR / CEILING MOUNTED OUTLET
FAN/LIGHT	FAN/ LIGHT COMBINATION 50 CFM VENT TO EXTERIOR

EVANS ARCHITECTS AIA

MATTHEW G. EVANS
ARCHITECT - PROFESSIONAL PLANNER

470 CHAMBERLAIN AVENUE
PATERSON NEW JERSEY 07522
973 942-9020
MATT@EVANSARCHITECTS.COM
WWW.EVANSARCHITECTS.COM

PROPOSED NEW ONE FAMILY RESIDENCE
FOR
253 JUDSON AVENUE
DOBBS FERRY, NY

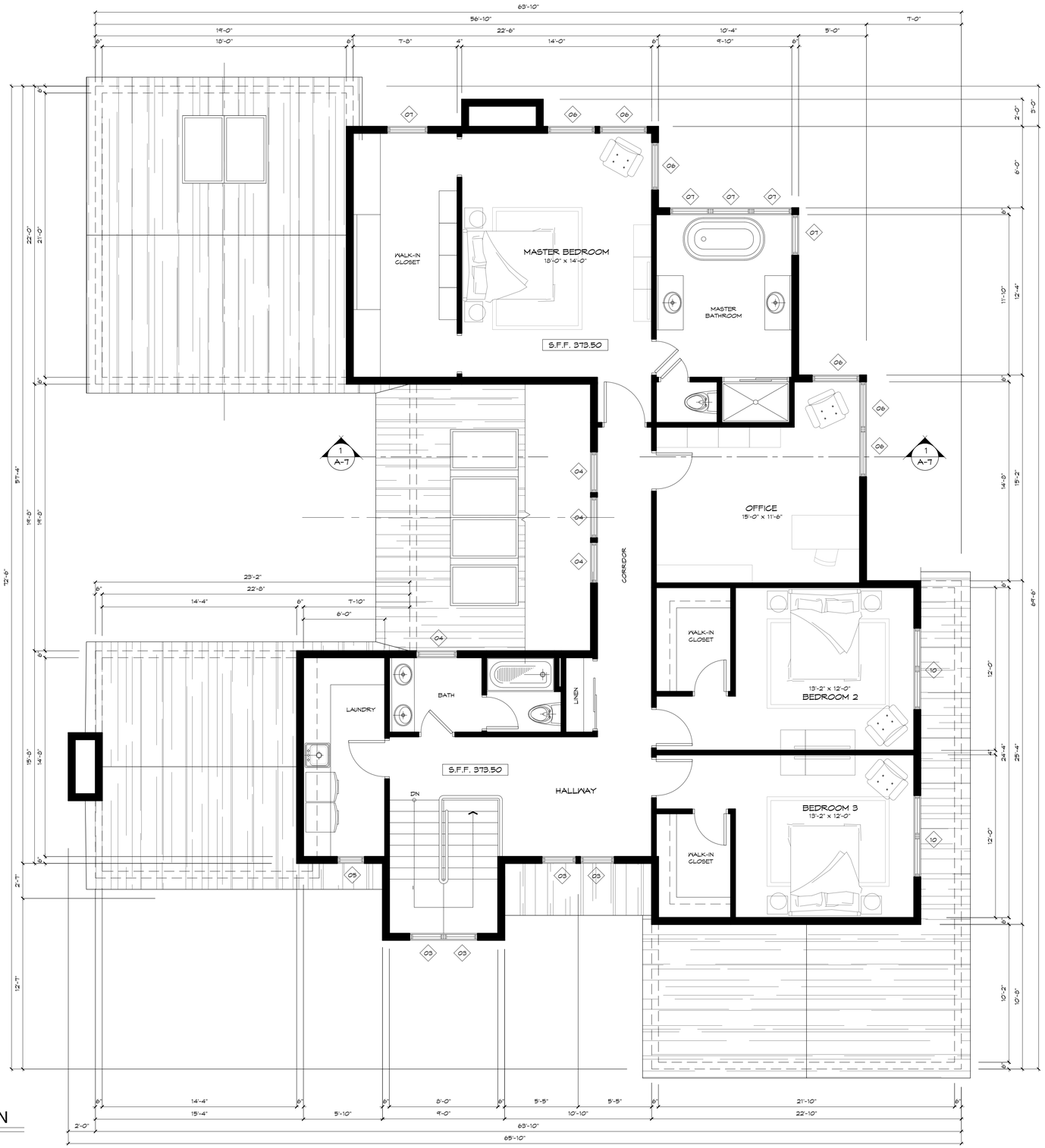
THIS DOCUMENT, AND THE IDEAS AND DESIGNS INCORPORATED HEREIN AS AN INSTRUMENT OF PROFESSIONAL SERVICE, IS THE PROPERTY OF EVANS ARCHITECTS AND IS NOT TO BE USED IN WHOLE OR IN PART. FOR ANY OTHER PROJECT WITHOUT THE WRITTEN AUTHORIZATION OF EVANS ARCHITECTS. ALL RIGHTS RESERVED © 2021 EVANS ARCHITECT

DRW BY	DATE	REV	COMMENT
D.K.	01.23.21		PRELIMINARY DRAWINGS
D.K.	08.02.21		CUSTOMER MODIFICATIONS
D.K.	08.03.21		CUSTOMER MODIFICATIONS
D.K.	08.10.21		ZONING BOARD REVIEW

PROPOSED 1ST FLOOR PLAN

MATTHEW G. EVANS
ARCHITECT - PROFESSIONAL PLANNER
LIC. NO. 026903
P.P. LIC. NO. 5662

SHEET NUMBER
A-2



PROPOSED 2ND FLOOR PLAN

SCALE: 1/4" = 1'-0"

WINDOW SCHEDULE

ANDERSEN		ROUGH OPENING		TYPE	MATERIAL	AMOUNT	COLOR
A SERIES		WIDTH	HEIGHT				
01	DH 3068	36"	80"	DBL.HUNG	WOOD CORE W/ FIBER COMPOSITE EXTERIOR FINISH	6	BLACK
02	AGN2070	24"	84"	CASEMENT	WOOD CORE W/ FIBER COMPOSITE EXTERIOR FINISH	1	BLACK
03	AGN2640	30"	48"	CASEMENT	WOOD CORE W/ FIBER COMPOSITE EXTERIOR FINISH	8	BLACK
04	AAN3024	36"	28"	AWNING	WOOD CORE W/ FIBER COMPOSITE EXTERIOR FINISH	3	BLACK
05	AGN2040	24"	48"	CASEMENT	WOOD CORE W/ FIBER COMPOSITE EXTERIOR FINISH	2	BLACK
06	AGN3670	42"	84"	CASEMENT	WOOD CORE W/ FIBER COMPOSITE EXTERIOR FINISH	11	BLACK
07	AGN3070	36"	84"	CASEMENT	WOOD CORE W/ FIBER COMPOSITE EXTERIOR FINISH	10	BLACK
08	AGN3646	42"	54"	CASEMENT	WOOD CORE W/ FIBER COMPOSITE EXTERIOR FINISH	3	BLACK
09	AGN4846-2	56"	54"	CASEMENT	WOOD CORE W/ FIBER COMPOSITE EXTERIOR FINISH	1	BLACK
10	AGN6060-2	72"	72"	CASEMENT	WOOD CORE W/ FIBER COMPOSITE EXTERIOR FINISH	2	BLACK

NOTE: SOME CASEMENT WINDOWS MAY BE REPLACED BY OWNER WITH PICTURE WINDOWS OF THE SAME SIZE / STYLE / COLOR. CHANGES TO BE SHOWN ON CONSTRUCTION DRAWINGS / RESCHECK.

DOOR SCHEDULE

ANDERSEN		ROUGH OPENING		TYPE	MATERIAL	GLAZING	AMOUNT	COLOR
A SERIES		WIDTH	HEIGHT					
01	FWHD6080	36"	80"	DBL.HINGED	WOOD CORE W/ FIBER COMPOSITE EXTERIOR FINISH	DBL. PANE W/ ARGON LOW E	6	BLACK
02	FWHD3080	24"	84"	HINGED	WOOD CORE W/ FIBER COMPOSITE EXTERIOR FINISH	DBL. PANE W/ ARGON LOW E	2	BLACK
03	FWHD30805	30"	48"	FIXED	WOOD CORE W/ FIBER COMPOSITE EXTERIOR FINISH	DBL. PANE W/ ARGON LOW E	2	BLACK
04	3068 ENTRANCE	36"	80"	HINGED	WOOD CORE W/ FIBER COMPOSITE EXTERIOR FINISH		1	BLACK
05	FWHD20685	24"	48"	FIXED	WOOD CORE W/ FIBER COMPOSITE EXTERIOR FINISH	DBL. PANE W/ ARGON LOW E	2	BLACK
06	ATFT1412	42"	84"	TRANSOM FIXED	WOOD CORE W/ FIBER COMPOSITE EXTERIOR FINISH	DBL. PANE W/ ARGON LOW E	1	BLACK

NOTE: ENTRANCE DOOR TO BE INSULATED W/ 0.15 MIN. U-FACTOR

SPEC. GARAGE DOORS: SEE RIGHT SIDE ELEVATION

01 NEW SPEC. WINDOWS

01 NEW SPEC. DOORS

EVANS ARCHITECTS AIA

MATTHEW G. EVANS
ARCHITECT - PROFESSIONAL PLANNER

470 CHAMBERLAIN AVENUE
PATERSON NEW JERSEY 07522
973 942-9020
MATT@EVANSARCHITECTS.COM
WWW.EVANSARCHITECTS.COM

PROPOSED NEW ONE FAMILY RESIDENCE
FOR
253 JUDSON AVENUE
DOBBS FERRY, NY

THIS DOCUMENT, AND THE IDEAS AND DESIGNS INCORPORATED HEREIN AS AN INSTRUMENT OF PROFESSIONAL SERVICE, IS THE PROPERTY OF EVANS ARCHITECTS AND IS NOT TO BE USED IN WHOLE OR IN PART, FOR ANY OTHER PROJECT WITHOUT THE WRITTEN AUTHORIZATION OF EVANS ARCHITECTS. ALL RIGHTS RESERVED © 2021 EVANS ARCHITECT

DRW BY	DATE	REV.	COMMENT
D.K.	01.23.21		PRELIMINARY DRAWINGS
D.K.	08.02.21		CUSTOMER MODIFICATIONS
D.K.	08.03.21		CUSTOMER MODIFICATIONS
D.K.	08.10.21		ZONING BOARD REVIEW

SECOND FLOOR PLAN

MATTHEW G. EVANS
ARCHITECT - PROFESSIONAL PLANNER
N.J. LIC. NO. 21AI01863600
P.P. LIC. NO. 5662

SHEET NUMBER
A-3



PROPOSED FRONT ELEVATION

SCALE: 1/4" = 1'-0"



PROPOSED REAR ELEVATION

SCALE: 1/4" = 1'-0"

EVANS ARCHITECTS AIA

MATTHEW G. EVANS
ARCHITECT - PROFESSIONAL PLANNER

470 CHAMBERLAIN AVENUE
PATERSON, NEW JERSEY 07522
973 942-9020
MATT@EVANSARCHITECTS.COM
WWW.EVANSARCHITECTS.COM

PROPOSED NEW ONE FAMILY RESIDENCE
FOR
253 JUDSON AVENUE
DOBBS FERRY, NY

THIS DOCUMENT, AND THE IDEAS AND DESIGNS INCORPORATED HEREIN AS AN INSTRUMENT OF PROFESSIONAL SERVICE, IS THE PROPERTY OF EVANS ARCHITECTS AND IS NOT TO BE USED IN WHOLE OR IN PART, FOR ANY OTHER PROJECT WITHOUT THE WRITTEN AUTHORIZATION OF EVANS ARCHITECTS. ALL RIGHTS RESERVED © 2021 EVANS ARCHITECT

DRW BY	DATE	REV	COMMENT
D.K.	01.23.21		PRELIMINARY DRAWINGS
D.K.	08.02.21		CUSTOMER MODIFICATIONS
D.K.	08.03.21		CUSTOMER MODIFICATIONS
D.K.	08.10.21		ZONING BOARD REVIEW

PROPOSED ELEVATIONS

MATTHEW G. EVANS
ARCHITECT - PROFESSIONAL PLANNER
NEW JERSEY LICENSE NO. 21AI00035903
P.P. LIC. NO. 5662

SHEET NUMBER
A-4



PROPOSED RIGHT SIDE ELEVATION

SCALE: 1/4" = 1'-0"



PROPOSED LEFT SIDE ELEVATION

SCALE: 1/4" = 1'-0"

EVANS ARCHITECTS AIA

MATTHEW G. EVANS
ARCHITECT - PROFESSIONAL PLANNER

470 CHAMBERLAIN AVENUE
PATERSON, NEW JERSEY 07522
973 942-9020
MATT@EVANSARCHITECTS.COM
WWW.EVANSARCHITECTS.COM

PROPOSED NEW ONE FAMILY RESIDENCE
FOR
253 JUDSON AVENUE
DOBBS FERRY, NY

THIS DOCUMENT, AND THE IDEAS AND DESIGNS INCORPORATED HEREIN AS AN INSTRUMENT OF PROFESSIONAL SERVICE, IS THE PROPERTY OF EVANS ARCHITECTS AND IS NOT TO BE USED IN WHOLE OR IN PART, FOR ANY OTHER PROJECT WITHOUT THE WRITTEN AUTHORIZATION OF EVANS ARCHITECTS. ALL RIGHTS RESERVED © 2021 EVANS ARCHITECT

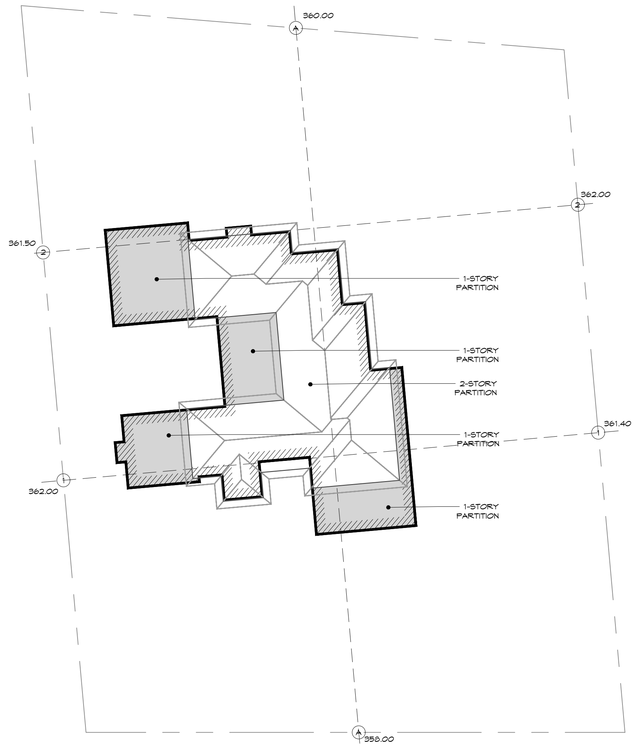
DRW BY	DATE	REV	COMMENT
D.K.	01.23.21		PRELIMINARY DRAWINGS
D.K.	08.02.21		CUSTOMER MODIFICATIONS
D.K.	08.03.21		CUSTOMER MODIFICATIONS
D.K.	08.10.21		ZONING BOARD REVIEW

PROPOSED ELEVATIONS

MATTHEW G. EVANS
ARCHITECT - PROFESSIONAL PLANNER
NEW JERSEY LICENSE NO. 21AI00015903
N.Y.S. LIC. NO. 026902
P.P. LIC. NO. 5662

SHEET NUMBER

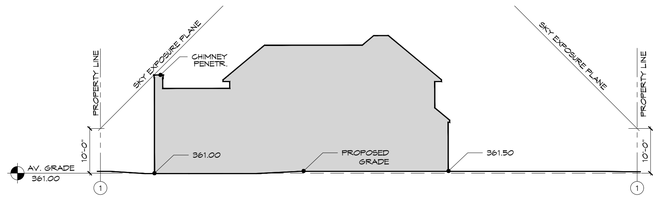
A-5



JUDSON AVENUE

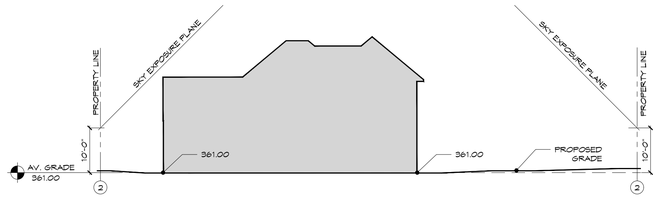
SITE PLAN

SCALE: 1/16" = 1'-0"



ELEVATION 1-1

SCALE: 1/16" = 1'-0"



ELEVATION 2-2

SCALE: 1/16" = 1'-0"



ELEVATION A-A

SCALE: 1/16" = 1'-0"

EVANS ARCHITECTS AIA

MATTHEW G. EVANS
ARCHITECT - PROFESSIONAL PLANNER

470 CHAMBERLAIN AVENUE
PATERSON NEW JERSEY 07522
973 942-9020
MATT@EVANSARCHITECTS.COM
WWW.EVANSARCHITECTS.COM

PROPOSED NEW ONE FAMILY RESIDENCE
FOR
253 JUDSON AVENUE
DOBBS FERRY, NY

THIS DOCUMENT, AND THE IDEAS AND DESIGNS INCORPORATED HEREIN AS AN INSTRUMENT OF PROFESSIONAL SERVICE, IS THE PROPERTY OF EVANS ARCHITECTS AND IS NOT TO BE USED IN WHOLE OR IN PART, FOR ANY OTHER PROJECT WITHOUT THE WRITTEN AUTHORIZATION OF EVANS ARCHITECTS. ALL RIGHTS RESERVED © 2021 EVANS ARCHITECT

DRW BY	DATE	REV.	COMMENT
D.K.	01.23.21		PRELIMINARY DRAWINGS
D.K.	08.02.21		CUSTOMER MODIFICATIONS
D.K.	08.03.21		CUSTOMER MODIFICATIONS
D.K.	08.10.21		ZONING BOARD REVIEW

SKY EXPOSURE PLANE

MATTHEW G. EVANS
ARCHITECT - PROFESSIONAL PLANNER
N.J. LIC. NO. 20903
P.P. LIC. NO. 5662

SHEET NUMBER
A-6

1 WALL SECTION DETAIL

SCALE: 3/8" = 1'-0"

EVANS ARCHITECTS AIA

MATTHEW G. EVANS
ARCHITECT - PROFESSIONAL PLANNER

470 CHAMBERLAIN AVENUE
PATERSON NEW JERSEY 07522
973 942 - 9020
MATT@EVANSARCHITECTS.COM
WWW.EVANSARCHITECTS.COM

PROPOSED NEW ONE FAMILY RESIDENCE
FOR
253 JUDSON AVENUE
DOBBS FERRY, NY

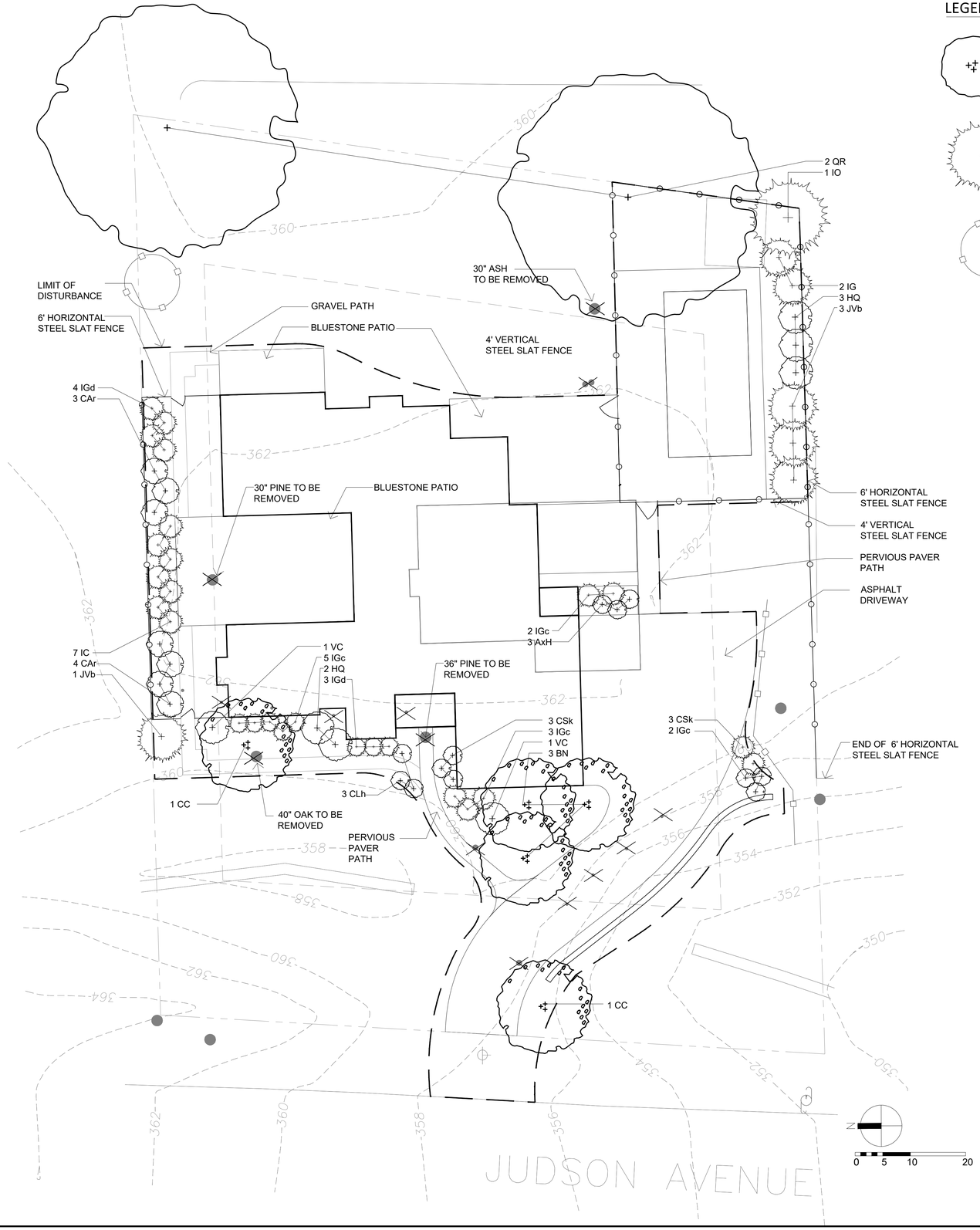
THIS DOCUMENT, AND THE IDEAS AND DESIGNS INCORPORATED HEREIN AS AN INSTRUMENT OF PROFESSIONAL SERVICE, IS THE PROPERTY OF EVANS ARCHITECTS AND IS NOT TO BE USED IN WHOLE OR IN PART, FOR ANY OTHER PROJECT WITHOUT THE WRITTEN AUTHORIZATION OF EVANS ARCHITECTS. ALL RIGHTS RESERVED © 2021 EVANS ARCHITECT

DRW BY	DATE	REV	COMMENT
D.K.	01.23.21		PRELIMINARY DRAWINGS
D.K.	08.02.21		CUSTOMER MODIFICATIONS
D.K.	08.03.21		CUSTOMER MODIFICATIONS
D.K.	08.10.21		ZONING BOARD REVIEW

WALL SECTION DETAIL

REGISTERED ARCHITECT MATTHEW G. EVANS ARCHITECT - PROFESSIONAL PLANNER STATE OF NEW YORK
LIC. NO. 026903
P.P. LIC. NO. 5662

SHEET NUMBER
A-7



LEGEND

LARGE DECIDUOUS TREE AND UNDERSTORY TREES

DECIDUOUS SHRUB

EVERGREEN TREE/SHRUB

REMOVE EXISTING TREE

TREE PROTECTION (SEE SHEET X-X)

PLANT LIST					
QNT	*KEY*	*BOTANICAL NAME*	*COMMON NAME*	*SIZE*	*SPACING*
DECIDUOUS TREES					
3	BN	BETULA NIGRA 'CULLY'	CULLY RIVER BIRCH	1.5" TO 2" CAL	AS SHOWN
2	CC	CERCIS CANADENSIS 'FOREST PANSY'	CANADIAN REDBUD	8'-10'' HT	AS SHOWN
2	QR	QUERCUS RUBRA	NORTHERN RED OAK	1.5" TO 2" CAL	AS SHOWN
EVERGREEN TREES					
1	IO	ILEX OPACA	AMERICAN HOLLY	7'-8' HT	AS SHOWN
4	JVb	JUNIPERUS VIRGINIANA 'BRODIE'	EASTERN RED CEDAR 'BRODIE'	7'-8' HT	AS SHOWN
DECIDUOUS SHRUBS					
3	AxH	AZALEA X HINO-CRIMSON	HINO-CRIMSON AZALEA	#5 CONT	AS SHOWN
3	CAh	CLETHERA ALNIFOLIA 'HUMMINGBIRD '	HUMMINGBIRD SWEET PEPPERBUSH	#5 CONT	AS SHOWN
7	CAr	CLETHERA ALNIFOLIA 'RUBY SPICE'	RUBY SPICE SWEET PEPPERBUSH	#7 CONT	AS SHOWN
6	CSk	CORNUS SERICEA 'KELSEYI'	KELSEY'S REDOSIER DOGWOOD	#7 CONT	AS SHOWN
5	HQ	HYDRANGEA QUERCIFOLIA 'GATSBY PINK'	OAKLEAF HYDRANGEA 'GATSBY PINK'	#7 CONT	AS SHOWN
2	VC	VIBURNUM CARLESII	KOREAN SPCE VIBURNUM	#5 CONT	AS SHOWN
EVERGREEN SHRUBS					
2	IG	ILEX GLABRA	INKBERRY HOLLY	#7 CONT	AS SHOWN
12	IGc	ILEX GLABRA 'COMPACTA'	COMPACT INKBERRY HOLLY	#5 CONT	AS SHOWN
7	IGd	ILEX GLABRA 'DENSA'	DENSE INKBERRY HOLLY	#5 CONT	AS SHOWN
PERENNIALS/ GROUNDCOVERS					
TBD	car	CAREX MARROW 'AUREA-VARIEGATA	VARIEGATED JAPANESE SEDGE	#1 CONT	12" O.C.
TBD	chr	CHRYSOGONUM VIRGINIANUM	GREEN AND GOLD	FLATS	6" O.C.
TBD	ger	GERANIUM MACULATUM	WILD GERANIUM	FLATS	6" O.C.
TBD	nep	NEPETA RACEMOSA 'WALKER'S LOW'	WALKER'S LOW' CATMINT	#1 CONT	18" O.C.
TBD	tia	TIARELLA CORDIFOLIA	FOAMFLOWER	FLATS	6" O.C.

NOTES:

1. THE CONTRACTOR SHALL LOCATE AND VERIFY ALL UNDERGROUND UTILITIES PRIOR TO ANY LAWN WORK OR TREE AND SHRUB PLANTING AND SHALL IMMEDIATELY REPORT ANY CONFLICTS TO THE PROJECT SITE ENGINEER.
2. THE CONTRACTOR SHALL SUPPLY ALL PLANT MATERIAL IN QUANTITIES SUFFICIENT TO COMPLETE THE PLANTING SHOWN ON THE DRAWING. QUANTITIES IN PLANT SCHEDULE ARE FOR REFERENCE ONLY
3. NO PLANT OR CULTIVAR SUBSTITUTIONS WILL BE ACCEPTABLE WITHOUT APPROVAL OF THE LANDSCAPE ARCHITECT
4. OWNER'S LANDSCAPE ARCHITECT SHALL INSPECT PLANT MATERIAL FOR ACCEPTANCE PRIOR TO PLANTING.
5. LOCATION OF NEW PLANT MATERIAL SHALL BE STAKED OR SET OUT BY CONTRACTOR AND APPROVED BR LANDSCAPE ARCHITECT PRIOR TO PLANTING
6. REFER TO PLANTING DETAILS AND SPECIFICATIONS FOR INFORMATION RELATING TO PLANTING PIT DIMENSIONS AND EXTENT AND COMPOSITION OF BACKFILL MATERIAL.
7. THE CONTRACTOR SHALL REMOVE ALL PLASTIC MATERIAL FROM AROUND THE ROOT BALLS OF THE PLANTS AFTER POSITIONING IN THE PLANT PITS. REMOVE BURLAP, ROPE, AND WIRE FROM AROUND THE TRUNK SUFFICIENTLY SO THAT NO BURLAP, ROPE OR WIRE WILL BE EXPOSED AFTER BACKFILLING.
8. CONTRACTOR SHALL EXERCISE EXTREME CARE IN WORKING IN AREA OF EXISTING TREES. EXISTING PLANTS TO REMAIN AND BE PROTECTED, WHICH ARE INJURED OR DESTROYED DURING CONSTRUCTION SHALL BE REPLACED BY CONTRACTOR WITH PLANTS OF EQUAL SIZE AND SPECIES AT NO COST TO THE OWNER.
9. ALL AREAS THAT HAVE BEEN DISTURBED BY PLANTING ACTIVITY SHALL BE RESTORED TO A NEAT CONDITION. AREAS WITH BARE SOIL SHALL BE TOPSOILED AND SEEDED WITH NATIVE EROSION CONTROL SEED MIX
10. THE CONTRACTOR SHALL WATER TREES, SHRUBS AND GROUNDCOVER TWICE DURING THE FIRST 24 HOURS AND AS NEEDED DURING THE FIRST GROWING SEASON.
11. SEE CIVIL ENGINEER'S SITE PLAN FOR TREE PROTECTION AND PROPOSED GRADING

TREE REMOVAL MITIGATION PLAN
THE LIST ABOVE REPRESENTS THE MINIMUM PLANTING PROPOSED AS MITIGATION FOR THE REMOVAL OF:
ONE (1) 30" CAL. ASH
ONE (1) 30" CAL. PINE
ONE (1) 36" CAL. PINE
ONE (1) 40" CAL. OAK

FOR MUNICIPAL APPROVALS
NOT FOR CONSTRUCTION

ASPECT 120 LANDSCAPE ARCHITECTURE P.C.
80 NORTH BROADWAY, SUITE 223
WHITE PLAINS, NY 10603
WWW.ASPECT120.COM
PHONE (914) 274-8544

LICENSED LANDSCAPE ARCHITECT
JAMES BENJAMIN RUSSO
No. 001000
STATE OF NEW YORK

PROJECT
MARFIONE/ BASU RESIDENCE
253 JUDSON AVENUE, DOBBS FERRY, NY 10522

REVISIONS
08/11/2021 MINOR CHANGE TO BUILDING FOOTPRINT

DRAWING TITLE
LANDSCAPE PLAN
SCALE: AS NOTED
DATE: 06/10/2021

SHEET NO.
L-1