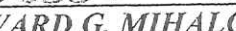

AS SHOWN ON MAP ENTITLED "SUBDIVISION MAP OF PROPERTY  
TO BE KNOWN AS MOHICAN PARK," SAID MAP FILED IN THE WESTCHESTER  
COUNTY CLERK'S OFFICE ON OCTOBER 27, 1997 AS MAP NUMBER 26016

PREPARED BY:

THE OFFICE OF EDWARD G. MIHALCZO LAND SURVEYOR LLC  
24 BERKSHIRE ROAD  
YONKERS, NEW YORK 10710  
(914) 476-1453 (914) 969-2341 FAX

  
EDWARD G. MIHALCZO, L.S.  
N.Y.S. LICENSE # 36181

DATE: AUGUST 15, 2016

TITLE # SA-115572

**GUARANTEED TO:**

WELLS FARGO BANK, N.A., ITS SUCCESSORS AND/OR ASSIGNS  
FIRST AMERICAN TITLE INSURANCE COMPANY  
STATEWIDE ABSTRACT CORP.  
SMITA B. ABRAHAM AND ANIL K. ABRAHAM

THIS SURVEY WAS PREPARED FOR TITLE PURPOSES ONLY  
IT IS NOT TO BE USED FOR THE DESIGN OR CONSTRUCTION  
OF STRUCTURES, FENCES, WALLS, LANDSCAPING, OTHER  
IMPROVEMENTS OR FOR THE REMOVAL OF TREES, BUSHES ETC.

THERE WERE NO STAKES SET AS PART OF THIS SURVEY

THIS SURVEY IS NOT TO BE USED FOR "BUILDING DEPARTMENT" PURPOSES

THIS SURVEY IS NOT TO BE UPDATED BY "VISUAL INSPECTION"  
SURVEYED "AS IN POSSESSION"

ALL CERTIFICATIONS HEREON ARE VALID FOR THE MAP  
AND COPIES THEREOF ONLY IF SAID MAP OR COPIES BEAR  
THE IMPRESSED SEAL OF THE SURVEYOR WHOSE  
SIGNATURE APPEARS HEREON

GUARANTEES OR CERTIFICATIONS ARE NOT TRANSFERABLE  
TO ADDITIONAL INSTITUTIONS OR SUBSEQUENT OWNERS

UNAUTHORIZED ALTERATION OF THIS DOCUMENT IN ANY WAY  
CONSTITUTES A VIOLATION OF THE NEW YORK STATE  
EDUCATION LAW 7209(2)

COPYRIGHT 2015 EDWARD G. MIHALCZO LAND SURVEYOR LLC,  
ALL RIGHTS RESERVED INCLUDING RIGHTS OF REPRODUCTION

THIS SURVEY IS BASED UPON INFORMATION PROVIDED  
BY CLIENT OR CLIENT'S REPRESENTATIVE AND SUBJECT  
TO THE FINDINGS OF A COMPLETE TITLE REPORT

ENCROACHMENTS BELOW GRADE AND OR SUB GRADE  
FEATURES IF ANY NOT VISIBLE AT TIME OF SURVEY ARE  
NOT SHOWN ON THIS MAP

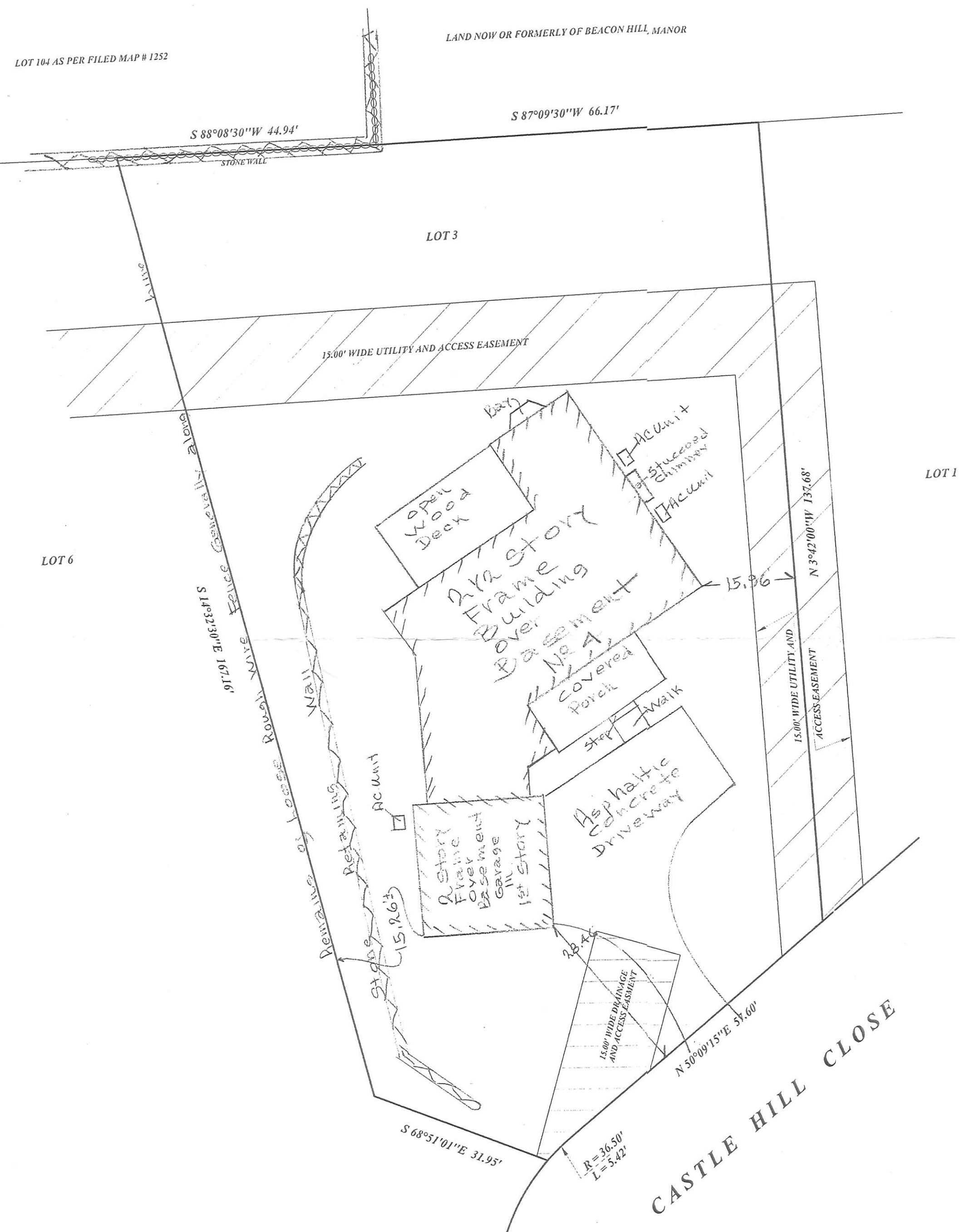

TAX DESIGNATION

SECTION: 3.090  
BLOCK: 58  
LOT(S): 1.003