

DO NOT SCALE PRINTS. THESE PLANS ARE THE PROPERTY OF THE ARCHITECT. ANY USE OR REPRODUCTION IN WHOLE OR IN PART WITHOUT THE WRITTEN AUTHORIZATION OF THE ARCHITECT IS PROHIBITED. ANY PERSON OR CORPORATION USING PLANS WITHOUT PROPER AUTHORIZATION WILL BE RESPONSIBLE TO COMPENSATE THE ARCHITECT.

THESE PLANS ARE NOT VALID FOR A BUILDING PERMIT UNLESS ORIGINALLY SIGNED AND SEALED BY THE ARCHITECT AND ARE FOR THE CONSTRUCTION OF ONE STRUCTURE ONLY BY THE PERSON WHOSE NAME APPEARS ON THE PLANS.

IT IS A VIOLATION OF THE LAW FOR ANY PERSON UNLESS ACTING UNDER THE DIRECTION OF A LICENSED PROFESSIONAL, TO ALTER AN ITEM IN ANY WAY, IF AN ITEM BEARING THE SEAL OF A LICENSED PROFESSIONAL IS ALTERED, THE ALTERING LICENSED PROFESSIONAL SHALL AFFIX TO THEIR ITEM THEIR SEAL AND THE NOTATION "ALTERED BY" FOLLOWED BY THEIR SIGNATURE AND DATE OF SUCH ALTERATION AND A SPECIFIC DESCRIPTION OF THE ALTERATION.

HILLDALE ROAD

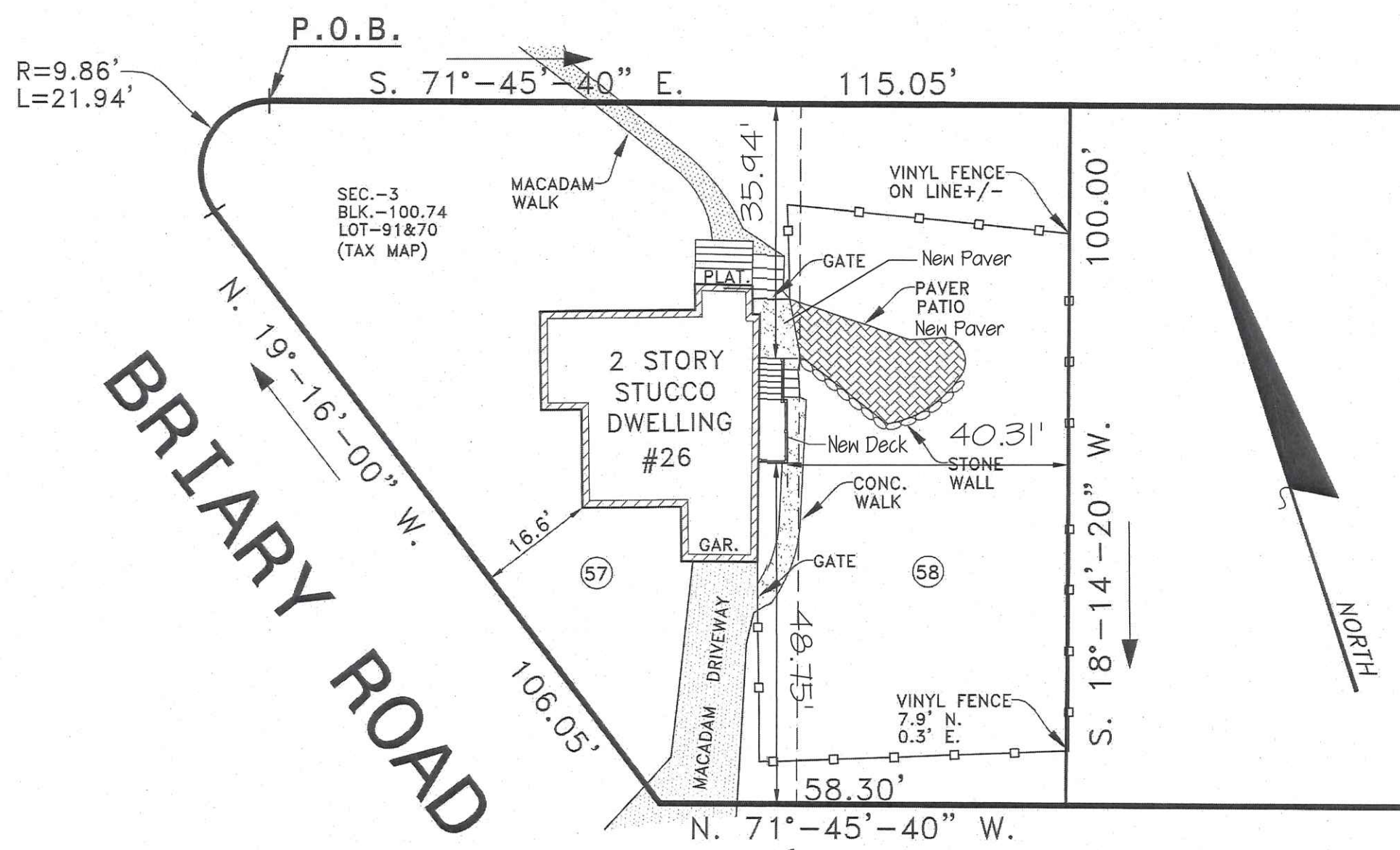

NO ADDITIONAL IMPERVIOUS ADD TO SITE
existing patio and walkway to be replaced in kind

Site Plan

Scale: 1" = 20'-0"

Site Plan Is Based on Survey By
STEPHEN F. HOPPE, L.S.
Dated Dec. 30, 2021
Which was provided by Owner

Zoning Data

Dobbs Ferry

Zone:	OF-6	
Use:	Single Family Residence	
Lot Area	Required By Code 5000 sf	Provided For Deck 4510 sf
Set Backs		
Front (Brookside Lane)	20'	48.75'
Front (Hilldale Road)	20'	35.94'
Rear	25'	40.31'
Building Coverage	21 %	106 %
Impervious Surface	54 %	19.8 %

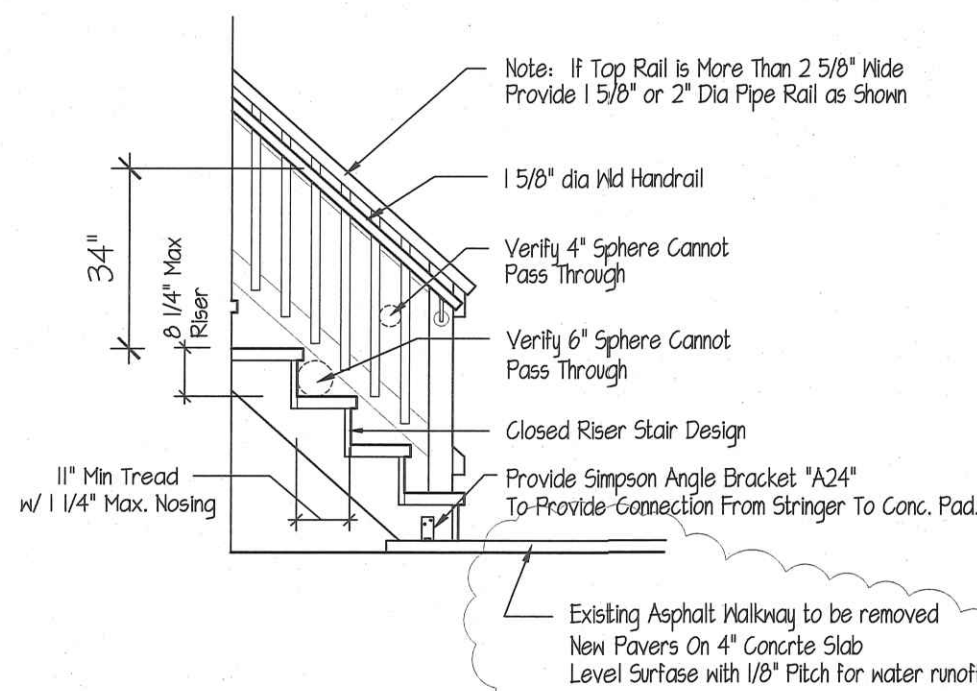

Deck Handrail & Stair Detail

No Scale

General Notes:

ALL WORK AND MATERIALS SHALL CONFORM TO THE 2020 RESIDENTIAL CODE OF NEW YORK STATE AND ALL LOCAL, COUNTY AND STATE CODES.

CONTRACTOR SHALL PROVIDE ALL LABOR, MATERIALS AND EQUIPMENT REQUIRED TO FULLY COMPLETE THE JOB, EXCEPT WHERE SPECIFICALLY AGREED ON BY OWNER. JOB SHALL BE READY FOR OCCUPANCY IN A GOOD WORKMANSHIP MANNER WITH ALL WORK DONE AS SHOWN OR REASONABLY INTENDED ON DRAWINGS, IT SHALL INCLUDE BUT NOT BE LIMITED TO THE FOLLOWING:

BUILDING PERMIT
INSURANCE
EXCAVATION

CONCRETE WORK
CARPENTRY

ALL FOOTINGS TO BEAR ON SOLID UNDISTURBED EARTH.

ALL NEW WORK AND MATERIALS, UNLESS OTHERWISE SPECIFIED, SHALL MATCH EXISTING CONSTRUCTION.

ALL MATERIALS SHALL BE INSTALLED IN STRICT ACCORDANCE WITH MANUFACTURER'S SPECIFICATIONS.

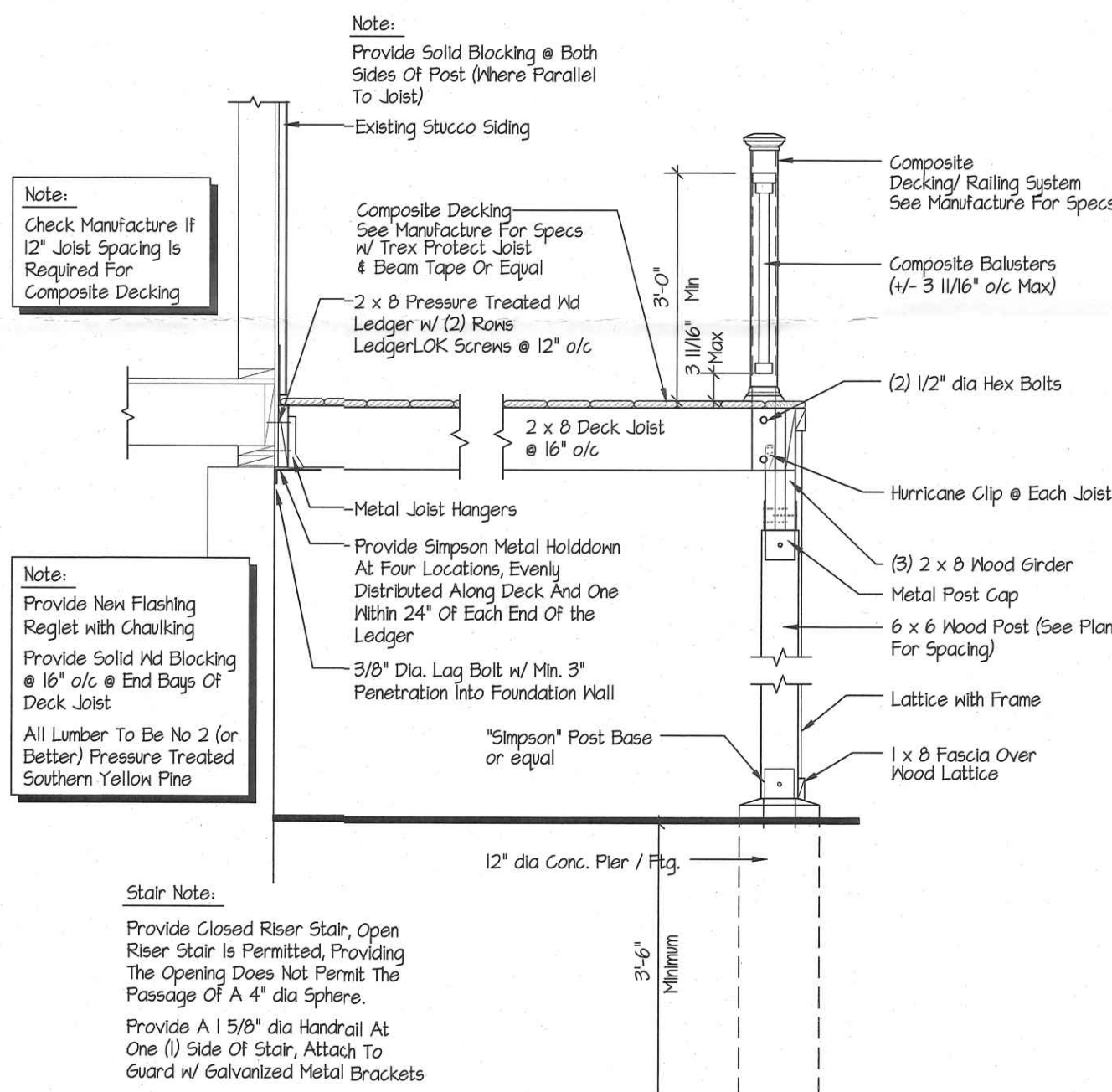

Wood Deck Detail

Scale: 1/2" = 1'-0"

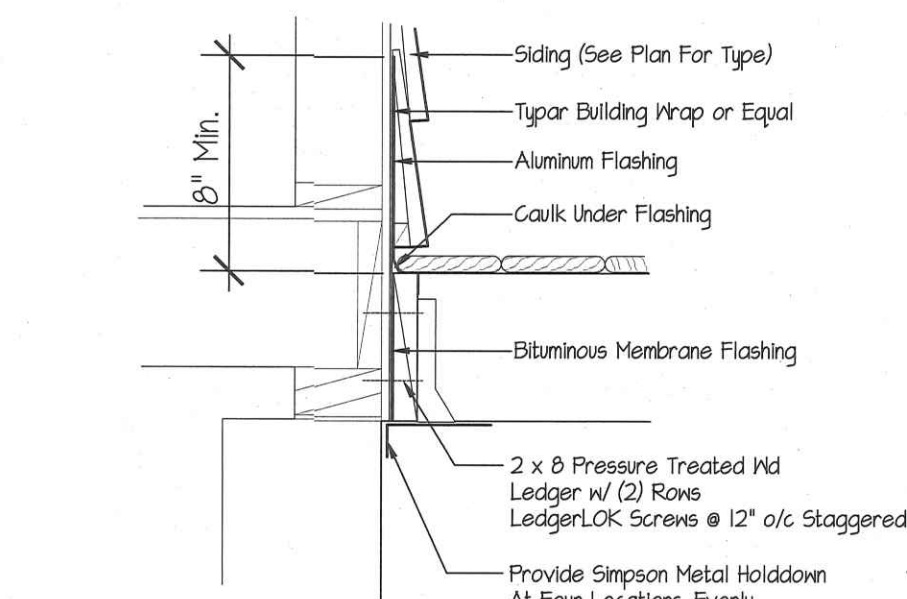

Flashing Detail

Scale: 1" = 1'-0"

2020 Residential Code Of New York State

Climatic & Geographic Design Criteria Table R301.2(1)

Ground Snow Load	Speed (mph)	Wind Design		Special Wind Region	Wind-Borne Debris Zone	Seismic Design Category	Subject To Damage From Weathering	First Rise Depth	Termites	Winter Design Temp.	Ice Shield Underlayment Required	Flood Hazards	Air Freezing Index	Mean Annual Temperatures
		Topographic Effects	Basic Wind Speed											
30 lb/ft	115 - 120 mph	No	Yes	Zone 1	B	Severe	42"	Moderate Heavy	1" F	Yes	No	No	1500 or Less	52.2 F

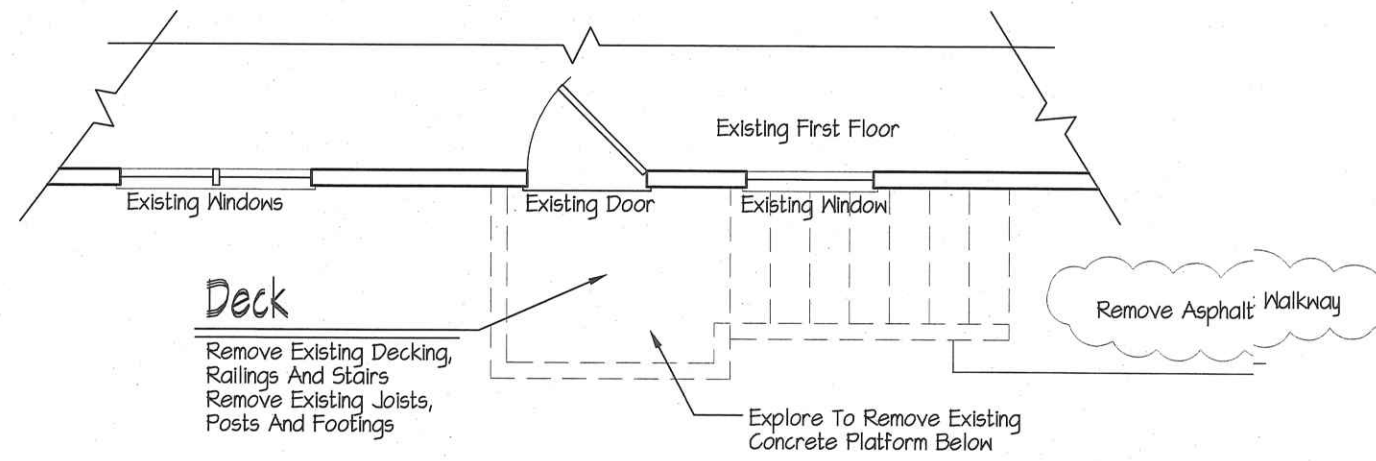

Demolition

Deck Plan

Scale: 1/4" = 1'-0"

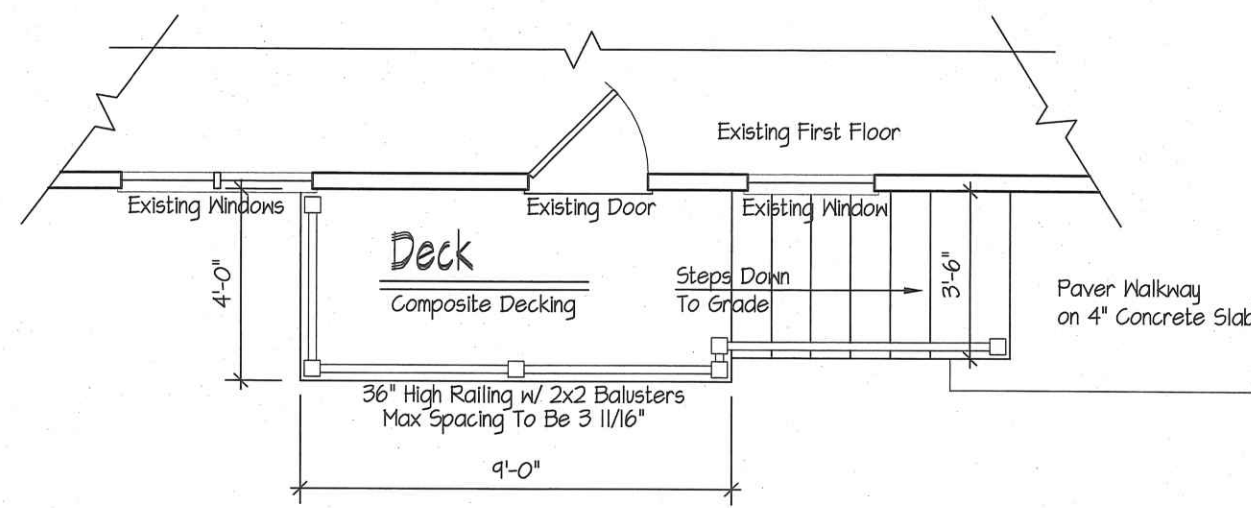

Proposed

Deck Plan

Scale: 1/4" = 1'-0"

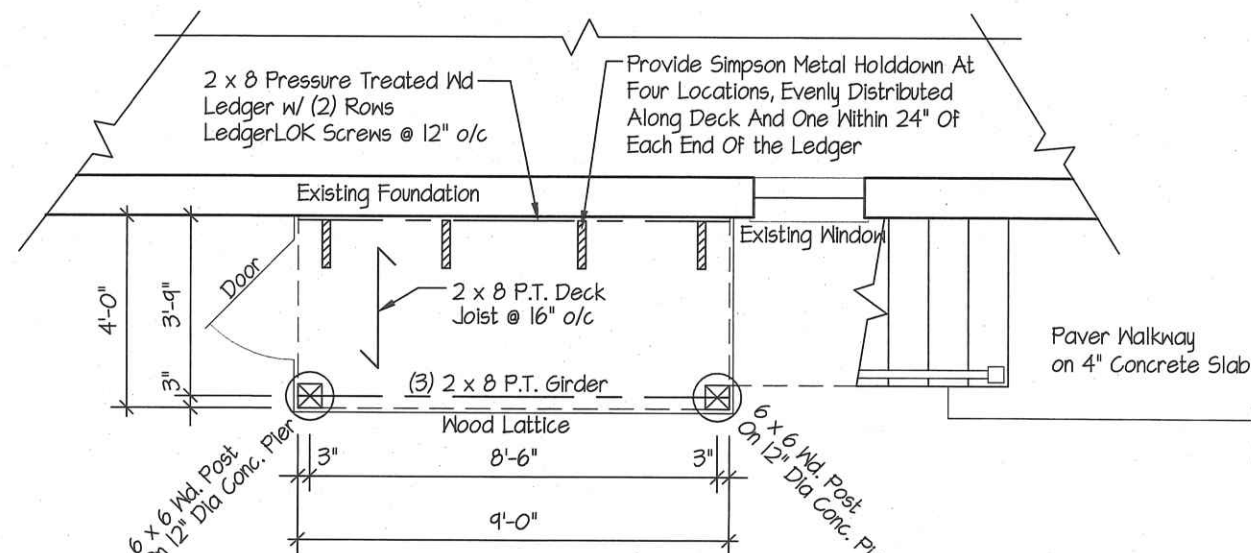

Proposed

Deck Foundation Plan

Scale: 1/4" = 1'-0"

RECEIVED

APR 15 2024

VILLAGE OF DOBBS FERRY
BUILDING DEPARTMENT

Deck Plan For

26 Briary Road
Dobbs Ferry, NY

Walkway	4/12/24
Revision	Date
Date	March 14, 2024
Job No	224-025
Drawing	OF

DeMasi Architects P.C.

105 SMITH AVENUE, MOUNT KISCO, NEW YORK 10549

PHONE: (914) 666-3858

EMAIL: Love@DemasiArchitects.com WEBSITE: DemasiArchitects.com

Do Not Scale Prints