



VILLAGE OF DOBBS FERRY

Building Department
112 Main Street, Dobbs Ferry, NY 10522
Phone: (914) 231-8509 | Fax: (914) 693-3470

Ed Manley
Building Inspector

RECEIVED

OCT 22 2021

**VILLAGE OF DOBBS FERRY
BUILDING DEPARTMENT**

Permit Application

Application Number AT2021-0158

Date 10/22/2021

Job Location 19 BIRCH LN

Lot # 3.120-110-58

Owner: LEONARD RSAYLES
19 BIRCH LN
DOBBS FERRY, NY 10522

Applicant: Thomas Serpe
57 Valley Ave
Elmsford, NY 10523
9144383152 tserpe@thecareoftrees.com

Application Type: Tree Removal Estimated Cost of Construction: \$

Description of Work: Removal of a Beech that is impacting the foundation of the house.

Form Questions:

Application Parcel Owner Contact:

Parcel Owner Email	kathy.ripin@gmail.com
Parcel Owner Phone	239-404-9361

Job Location: 19 Birch Ln

Parcel Id: 3.120-110-58

AFFIDAVIT OF APPLICANT

I Thomas Serpe being duly sworn, depose and says: That s/he does business as: Davey Tree with offices at: 57 Valley Ave Elmsford NY and that s/he is:

☐ The owner of the property described herein.

☐ The _____ of the New York Corporation _____ with offices at: _____ duly authorized by resolution of the Board of Directors, and that said corporation is duly authorized by the owner to make this application.

☐ A general partner of _____ with offices _____ and that said Partnership is duly authorized by the Owner to make this application.

☐ The Lessee of the premises, duly authorized by the owner to make this application.

☐ The Architect of Engineer duly authorized by the owner to make this application.

☒ The contractor authorized by the owner to make this application.

That the information contained in this application and on the accompanying drawings is true to the best of his knowledge and belief. The undersigned hereby agrees to comply with all the requirements of the New York State Uniform Fire Prevention and Building Code, the Village of Dobbs Ferry Building Code, Zoning Ordinance and all other laws pertaining to same, in the construction applied for, whether or not shown on plans or specify in this application.

Sworn to before me this 11th day of October of 2021

Kelly A. DeSimone
Notary Public / Commission of Deeds

KELLY A. DeSIMONE
Notary Public, State of New York
No. 01DE5033348
Qualified in Westchester County
Commission Expires 9-19-22

Thomas Serpe
Applicant's Signature

PROPERTY OWNER'S AUTHORIZATION

I Kathy Ripin as the owner of the subject premises and have authorized the contractor named above to perform the work under the subject application.

Owner phone number 239-404-9361. Owner email address kathy.ripin@gmail.com

_____ I hereby acknowledge that it is my responsibility as the property owner to ensure that if the permit (if issued) receives a Final Certificate of Approval from the Building Department and further that if a Final Certificate of Approval is not obtained upon completion of the construction, a property violation may be placed on the property for which this permit is being requested.

Sworn to before me this 11th day of October of 2021

Kelly A. DeSimone

Notary Public / Commission of Deeds
KELLY A. DeSIMONE
Notary Public, State of New York
No. 01DE5033348
Qualified in Westchester County
Commission Expires 9-19-22

Kathy Ripin

PROPERTY OWNER's SIGNATURE

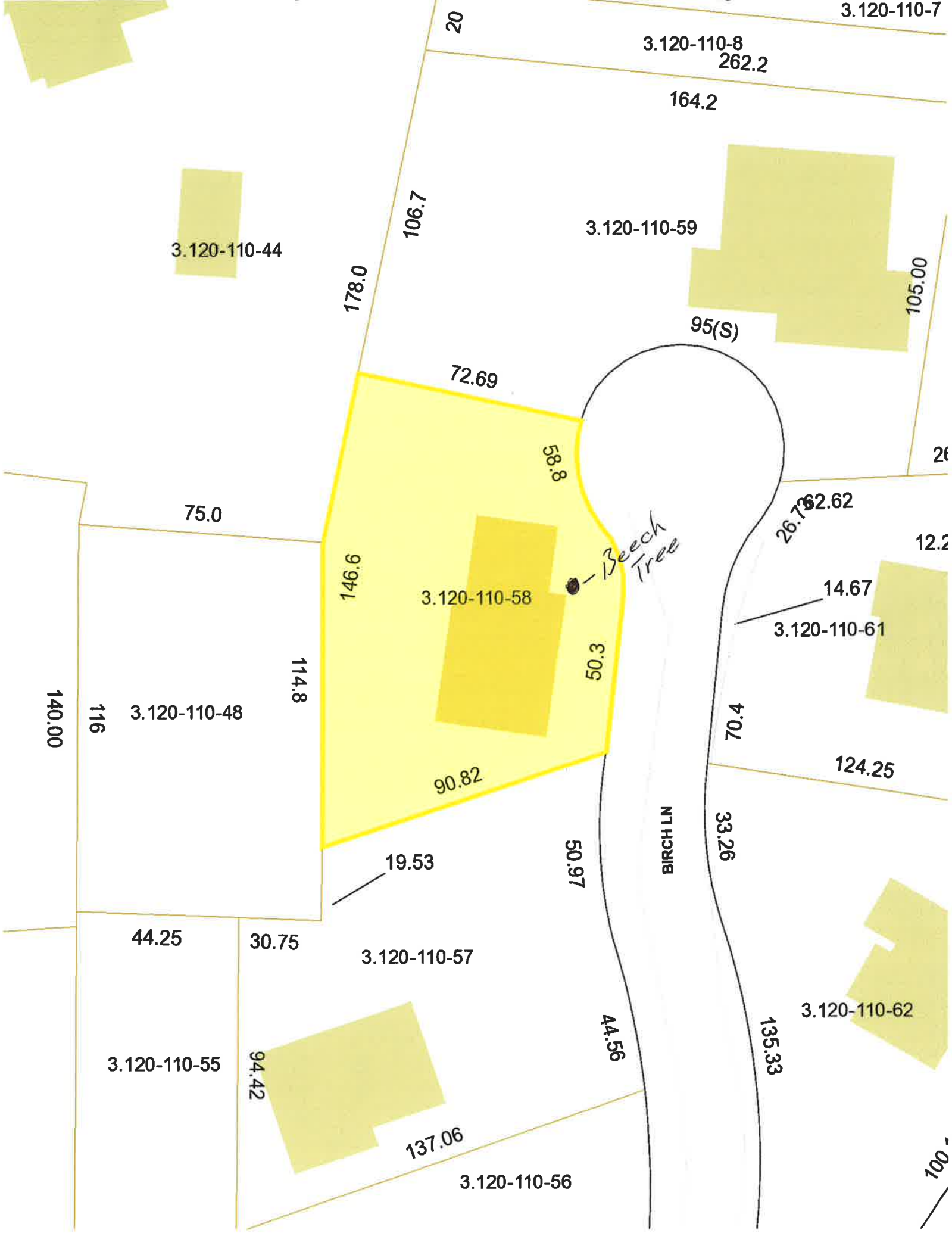

3.120-110-7

3.120-110-8
262.2

164.2

3.120-110-59

105.00

95(S)

72.69

58.8

3.120-110-44

106.7

178.0

75.0

146.6

3.120-110-58

Beech Tree

26.16
62.62

12.2

14.67

3.120-110-61

124.25

40.7

33.26

135.33

3.120-110-62

BIRCH LN

50.97

44.56

3.120-110-56

137.06

3.120-110-57

30.75

44.25

3.120-110-55

94.42

3.120-110-48

114.8

140.00

116

100

George Latimer
Westchester County Executive

Westchester
gov.com

James Maisano
Director, Consumer Protection

Department of Consumer Protection Home Improvement License

THE DAVEY TREE EXPERT COMPANY
1500 NORTH MANTUA STREET
KENT, OH 44240

This license is issued in accordance with Article XVI of the Westchester County
Consumer Protection Code and is valid only upon presence of the official department seal.

License Number
WC-32638-H20



Date of Expiration
02/21/2022



**Workers'
Compensation
Board**

CERTIFICATE OF NYS WORKERS' COMPENSATION INSURANCE COVERAGE

1a. Legal Name & Address of Insured (use street address only) The Davey Tree Expert Company 57 Valley Avenue Elmsford, NY 10523 <i>Work Location of Insured (Only required if coverage is specifically limited to certain locations in New York State, i.e., a Wrap-Up Policy)</i>	1b. Business Telephone Number of Insured 914-356-8229 1c. NYS Unemployment Insurance Employer Registration Number of Insured 1d. Federal Employer Identification Number of Insured or Social Security Number 34-0176110
2. Name and Address of Entity Requesting Proof of Coverage (Entity Being Listed as the Certificate Holder) Village of Dobbs Ferry 112 Main Street Dobbs Ferry, NY 10522	3a. Name of Insurance Carrier Old Republic Insurance Company 3b. Policy Number of Entity Listed in Box "1a" MWC 314040 21 3c. Policy effective period 09/01/21 to 09/01/22 3d. The Proprietor, Partners or Executive Officers are <input checked="" type="checkbox"/> included. (Only check box if all partners/officers included) <input type="checkbox"/> all excluded or certain partners/officers excluded.

This certifies that the insurance carrier indicated above in box "3" insures the business referenced above in box "1a" for workers' compensation under the New York State Workers' Compensation Law. **(To use this form, New York (NY) must be listed under Item 3A on the INFORMATION PAGE of the workers' compensation insurance policy).** The Insurance Carrier or its licensed agent will send this Certificate of Insurance to the entity listed above as the certificate holder in box "2".

The insurance carrier must notify the above certificate holder and the Workers' Compensation Board within 10 days IF a policy is canceled due to nonpayment of premiums or within 30 days IF there are reasons other than nonpayment of premiums that cancel the policy or eliminate the insured from the coverage indicated on this Certificate. (These notices may be sent by regular mail.) **Otherwise, this Certificate is valid for one year after this form is approved by the insurance carrier or its licensed agent, or until the policy expiration date listed in box "3c", whichever is earlier.**

This certificate is issued as a matter of information only and confers no rights upon the certificate holder. This certificate does not amend, extend or alter the coverage afforded by the policy listed, nor does it confer any rights or responsibilities beyond those contained in the referenced policy.

This certificate may be used as evidence of a Workers' Compensation contract of insurance only while the underlying policy is in effect.

Please Note: Upon cancellation of the workers' compensation policy indicated on this form, if the business continues to be named on a permit, license or contract issued by a certificate holder, the business must provide that certificate holder with a new Certificate of Workers' Compensation Coverage or other authorized proof that the business is complying with the mandatory coverage requirements of the New York State Workers' Compensation Law.

Under penalty of perjury, I certify that I am an authorized representative or licensed agent of the insurance carrier referenced above and that the named insured has the coverage as depicted on this form.

Approved by: Anne M. Lovato

(Print name of authorized representative or licensed agent of insurance carrier)

Approved by:

(Signature)

07/21/21

(Date)

Title: Policy Production Specialist

Telephone Number of authorized representative or licensed agent of insurance carrier: 262-797-3400

Please Note: Only insurance carriers and their licensed agents are authorized to issue Form C-105.2. Insurance brokers are NOT authorized to issue it.



CERTIFICATE OF LIABILITY INSURANCE

DATE (MM/DD/YYYY)
08/19/2021

THIS CERTIFICATE IS ISSUED AS A MATTER OF INFORMATION ONLY AND CONFERS NO RIGHTS UPON THE CERTIFICATE HOLDER. THIS CERTIFICATE DOES NOT AFFIRMATIVELY OR NEGATIVELY AMEND, EXTEND OR ALTER THE COVERAGE AFFORDED BY THE POLICIES BELOW. THIS CERTIFICATE OF INSURANCE DOES NOT CONSTITUTE A CONTRACT BETWEEN THE ISSUING INSURER(S), AUTHORIZED REPRESENTATIVE OR PRODUCER, AND THE CERTIFICATE HOLDER.

IMPORTANT: If the certificate holder is an ADDITIONAL INSURED, the policy(ies) must have ADDITIONAL INSURED provisions or be endorsed. If SUBROGATION IS WAIVED, subject to the terms and conditions of the policy, certain policies may require an endorsement. A statement on this certificate does not confer rights to the certificate holder in lieu of such endorsement(s).

PRODUCER Marsh USA Inc. 200 Public Square, Suite 3760 Cleveland, OH 44114-1824 Attn: Cleveland.CertRequest@marsh.com 158031 RESICA PAREN	CONTACT NAME:	FAX (A/C, No):	
	PHONE (A/C, No, Ext):	E-MAIL ADDRESS:	
INSURED The Davey Tree Expert Company 1500 N. Mantua Street Kent, OH 44240	INSURER(S) AFFORDING COVERAGE		NAIC #
	INSURER A : Old Republic Insurance Company		24147
	INSURER B :		
	INSURER C :		
	INSURER D :		
	INSURER E :		
INSURER F :			

COVERAGES**CERTIFICATE NUMBER:**

CLE-006196234-13

REVISION NUMBER: 3

THIS IS TO CERTIFY THAT THE POLICIES OF INSURANCE LISTED BELOW HAVE BEEN ISSUED TO THE INSURED NAMED ABOVE FOR THE POLICY PERIOD INDICATED. NOTWITHSTANDING ANY REQUIREMENT, TERM OR CONDITION OF ANY CONTRACT OR OTHER DOCUMENT WITH RESPECT TO WHICH THIS CERTIFICATE MAY BE ISSUED OR MAY PERTAIN, THE INSURANCE AFFORDED BY THE POLICIES DESCRIBED HEREIN IS SUBJECT TO ALL THE TERMS, EXCLUSIONS AND CONDITIONS OF SUCH POLICIES. LIMITS SHOWN MAY HAVE BEEN REDUCED BY PAID CLAIMS.

INSR LTR	TYPE OF INSURANCE	ADDL INSD	SUBR WVD	POLICY NUMBER	POLICY EFF (MM/DD/YYYY)	POLICY EXP (MM/DD/YYYY)	LIMITS
A	<input checked="" type="checkbox"/> COMMERCIAL GENERAL LIABILITY <input type="checkbox"/> CLAIMS-MADE <input checked="" type="checkbox"/> OCCUR GEN'L AGGREGATE LIMIT APPLIES PER: <input checked="" type="checkbox"/> POLICY <input type="checkbox"/> PROJECT <input type="checkbox"/> LOC <input type="checkbox"/> OTHER:			MWZY 314042 21	09/01/2021	09/01/2022	EACH OCCURRENCE \$ 5,000,000 DAMAGE TO RENTED PREMISES (Ea occurrence) \$ 5,000,000 MED EXP (Any one person) \$ 25,000 PERSONAL & ADV INJURY \$ 5,000,000 GENERAL AGGREGATE \$ 5,000,000 PRODUCTS - COMP/OP AGG \$ 5,000,000 \$
A	<input checked="" type="checkbox"/> AUTOMOBILE LIABILITY <input checked="" type="checkbox"/> ANY AUTO <input type="checkbox"/> OWNED AUTOS ONLY <input type="checkbox"/> SCHEDULED AUTOS <input checked="" type="checkbox"/> HIRED AUTOS ONLY <input checked="" type="checkbox"/> NON-OWNED AUTOS ONLY			MWTB 314041 21	09/01/2021	09/01/2022	COMBINED SINGLE LIMIT (Ea accident) \$ 5,000,000 BODILY INJURY (Per person) \$ BODILY INJURY (Per accident) \$ PROPERTY DAMAGE (Per accident) \$ \$
	<input type="checkbox"/> UMBRELLA LIAB <input type="checkbox"/> OCCUR <input type="checkbox"/> EXCESS LIAB <input type="checkbox"/> CLAIMS-MADE <input type="checkbox"/> DED <input type="checkbox"/> RETENTION \$						EACH OCCURRENCE \$ AGGREGATE \$ \$
A	<input checked="" type="checkbox"/> WORKERS COMPENSATION AND EMPLOYERS' LIABILITY ANY PROPRIETOR/PARTNER/EXECUTIVE OFFICER/MEMBER EXCLUDED? (Mandatory in NH) If yes, describe under DESCRIPTION OF OPERATIONS below	Y/N <input checked="" type="checkbox"/> N	N/A	MWC 314040 21 (AOS)	09/01/2021	09/01/2022	<input checked="" type="checkbox"/> PER STATUTE <input type="checkbox"/> OTHER E.L. EACH ACCIDENT \$ 5,000,000 E.L. DISEASE - EA EMPLOYEE \$ 5,000,000 E.L. DISEASE - POLICY LIMIT \$ 5,000,000
A	Excess Workers Compensation			MWXS 314043 21 (NC,OH,PA,WA)	09/01/2021	09/01/2022	Workers Compensation Statutory
A	SIR: \$5,000,000			MWXS 316391 21 (CA)	09/01/2021	09/01/2022	Employer's Liability 1,000,000

DESCRIPTION OF OPERATIONS / LOCATIONS / VEHICLES (ACORD 101, Additional Remarks Schedule, may be attached if more space is required)

VILLAGE OF DOBBS FERRY IS(ARE) INCLUDED AS ADDITIONAL INSURED(S) AS RESPECTS GENERAL LIABILITY AND AUTOMOBILE LIABILITY WHERE REQUIRED BY WRITTEN CONTRACT OR AGREEMENT AND ONLY AS RESPECTS OPERATIONS PERFORMED ON THEIR BEHALF BY THE NAMED INSURED.

CERTIFICATE HOLDER**CANCELLATION**Village of Dobbs Ferry
112 Main St
Dobbs Ferry, NY 10522

SHOULD ANY OF THE ABOVE DESCRIBED POLICIES BE CANCELLED BEFORE THE EXPIRATION DATE THEREOF, NOTICE WILL BE DELIVERED IN ACCORDANCE WITH THE POLICY PROVISIONS.

AUTHORIZED REPRESENTATIVE

Marsh USA Inc.

© 1988-2016 ACORD CORPORATION. All rights reserved.



Workers'
Compensation
Board

CERTIFICATE OF INSURANCE COVERAGE DISABILITY AND PAID FAMILY LEAVE BENEFITS LAW

PART 1. To be completed by Disability and Paid Family Leave Benefits Carrier or Licensed Insurance Agent of that Carrier

1a. Legal Name & Address of Insured (use street address only) The Davey Tree Expert Company 1500 N Mantua St. Kent, OH 44240 Work Location of Insured (Only required if coverage is specifically limited to certain locations in New York State, i.e., Wrap-Up Policy)	1b. Business Telephone Number of Insured 800-445-8733 1c. Federal Employer Identification Number of Insured or Social Security Number 34-0176110
2. Name and Address of Entity Requesting Proof of Coverage (Entity Being Listed as the Certificate Holder) Village of Dobbs Ferry 112 Main St. Dobbs Ferry, NY 10522	3a. Name of Insurance Carrier First Unum Life Insurance Company 3b. Policy Number of Entity Listed in Box "1a" 702199 3c. Policy effective period 10/1/2021 to 10/1/2022

4. Policy provides the following benefits:

- ☒ A. Both disability and paid family leave benefits.
☐ B. Disability benefits only.
☐ C. Paid family leave benefits only.

5. Policy covers:

- ☒ A. All of the employer's employees eligible under the NYS Disability and Paid Family Leave Benefits Law.
☐ B. Only the following class or classes of employer's employees:

Under penalty of perjury, I certify that I am an authorized representative or licensed agent of the insurance carrier referenced above and that the named insured has NYS Disability and/or Paid Family Leave Benefits insurance coverage as described above.

Date Signed 10/21/2021

By

Danielle N Hammond

Danielle N Hammond
Portland, ME
2021.10.21 19:21:53-0400

(Signature of insurance carrier's authorized representative or NYS Licensed Insurance Agent of that insurance carrier)

Telephone Number 207-575-6059

Name and Title Danielle Hammond, DBL Specialist

IMPORTANT: If Boxes 4A and 5A are checked, and this form is signed by the insurance carrier's authorized representative or NYS Licensed Insurance Agent of that carrier, this certificate is COMPLETE. Mail it directly to the certificate holder.

If Box 4B, 4C or 5B is checked, this certificate is NOT COMPLETE for purposes of Section 220, Subd. 8 of the NYS Disability and Paid Family Leave Benefits Law. It must be mailed for completion to the Workers' Compensation Board, Plans Acceptance Unit, PO Box 5200, Binghamton, NY 13902-5200.

PART 2. To be completed by the NYS Workers' Compensation Board (Only if Box 4C or 5B of Part 1 has been checked)

State of New York Workers' Compensation Board

According to information maintained by the NYS Workers' Compensation Board, the above-named employer has complied with the NYS Disability and Paid Family Leave Benefits Law with respect to all of his/her employees.

Date Signed _____

By _____

(Signature of Authorized NYS Workers' Compensation Board Employee)

Telephone Number _____

Name and Title _____

Please Note: Only insurance carriers licensed to write NYS disability and paid family leave benefits insurance policies and NYS licensed insurance agents of those insurance carriers are authorized to issue Form DB-120.1. Insurance brokers are NOT authorized to issue this form.

