



VILLAGE OF DOBBS FERRY

Building Department

112 Main Street, Dobbs Ferry, NY 10522

Phone: (914) 231-8509 | Fax: (914) 693-3470

Daniel Roemer

Building Inspector

RECEIVED

MAR 28 2022

VILLAGE OF DOBBS FERRY
BUILDING DEPARTMENT

Permit Application

Application Number AT2022-0006

Date 03/28/2022

Job Location ~~BROADWAY~~ The Landing - Common Area Lot # 3.40-4-315

Owner: THE LANDING HOME OWNERS ASSOC.
1053 SAW MILL RIVER RD C/O HUDSON
NORTH MGT LLC
ARDSLEY, NY 10502

Applicant: Patrick McVey
15 Broadway
Hawthorne, NY 10532
914-438-8184 pmcvey@almstead.com

Application Type: Tree Removal Estimated Cost of Construction: \$

Description of Work: Five (5) Eastern White Pines right side of 13 Hudson Drive. Note: One tree has fallen over

Form Questions:

Application Parcel Owner Contact:

Parcel Owner Email	rpilla@hudsonnorth.com
Parcel Owner Phone	914-674-2100

Job Location: BROADWAY

Parcel Id: 3.40-4-3

3.40-4-15

AFFIDAVIT OF APPLICANT

I _____ being duly sworn, depose and says: That s/he does business as: _____ with offices at: _____ and that s/he is:

___ The owner of the property described herein.

___ The _____ of the New York Corporation _____ with offices at: _____ duly authorized by resolution of the Board of Directors, and that said corporation is duly authorized by the owner to make this application.

___ A general partner of _____ with offices _____ and that said Partnership is duly authorized by the Owner to make this application.

___ The Lessee of the premises, duly authorized by the owner to make this application.

___ The Architect or Engineer duly authorized by the owner to make this application.

___ The contractor authorized by the owner to make this application.

That the information contained in this application and on the accompanying drawings is true to the best of his knowledge and belief. The undersigned hereby agrees to comply with all the requirements of the New York State Uniform Fire Prevention and Building Code, the Village of Dobbs Ferry Building Code, Zoning Ordinance and all other laws pertaining to same, in the construction applied for, whether or not shown on plans or specify in this application.

Sworn to before me this _____ day of _____ of _____

Notary Public / Commission of Deeds

Applicant's Signature

PROPERTY OWNER'S AUTHORIZATION

I James Hornstein as the owner of the subject premises and have authorized the contractor named above to perform the work under the subject application. Application AT2022-0003 to remove trees

Owner phone number 914-674-2310. Owner email address jlmho@landingcondo.com

_____ I hereby acknowledge that it is my responsibility as the property owner to ensure that if the permit (if issued) receives a Final Certificate of Approval from the Building Department and further that if a Final Certificate of Approval is not obtained upon completion of the construction, a property violation may be placed on the property for which this permit is being requested.

Sworn to before me this 25th day of FEBRUARY of 2022

Keith Majorano

James Hornstein

Notary Public / Commission of Deeds

KEITH MAJORANO

Notary Public, State of New York

No. 01MA5070171

Qualified in Westchester County

Commission Expires December 9, 2022

PROPERTY OWNER's SIGNATURE





NOTE
(1) PINE - FELL

Mercy College
Dobbs Ferry Campus Library



(5) EASTERN
White Pine

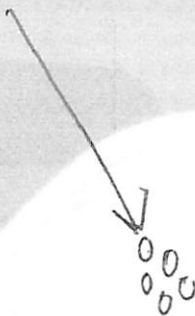

#11

#13

HUDSON DR

LANDING DR

North Brook

George Latimer
Westchester County Executive



James Mulsano
Director, Consumer Protection

Department of Consumer Protection Home Improvement License

ALMSTEAD TREE & SHRUB CARE COMPANY LLC

58 BEECHWOOD AVENUE

NEW ROCHELLE, NY-10801

This license is issued in accordance with Article XVI of the Westchester County Consumer Protection Code and is valid only upon presence of the official department seal. Proof of citizenship or immigration status is not required for issuance of this license.
NOT FOR FEDERAL PURPOSES

License Number

WC-16727-H05



Date of Expiration

06/22/2023



ALMSTRE-01

JYUAN

CERTIFICATE OF LIABILITY INSURANCE

DATE (MM/DD/YYYY)
1/11/2022

THIS CERTIFICATE IS ISSUED AS A MATTER OF INFORMATION ONLY AND CONFERS NO RIGHTS UPON THE CERTIFICATE HOLDER. THIS CERTIFICATE DOES NOT AFFIRMATIVELY OR NEGATIVELY AMEND, EXTEND OR ALTER THE COVERAGE AFFORDED BY THE POLICIES BELOW. THIS CERTIFICATE OF INSURANCE DOES NOT CONSTITUTE A CONTRACT BETWEEN THE ISSUING INSURER(S), AUTHORIZED REPRESENTATIVE OR PRODUCER, AND THE CERTIFICATE HOLDER.

IMPORTANT: If the certificate holder is an ADDITIONAL INSURED, the policy(ies) must have ADDITIONAL INSURED provisions or be endorsed. If SUBROGATION IS WAIVED, subject to the terms and conditions of the policy, certain policies may require an endorsement. A statement on this certificate does not confer rights to the certificate holder in lieu of such endorsement(s).

PRODUCER License # 0757776 Santa Barbara, CA - HUB International Insurance Services Inc. PO Box 3310 Santa Barbara, CA 93130-3310	CONTACT NAME: Nicole Long PHONE (A/C, No, Ext): (805) 618-3703 FAX (A/C, No): (818) 301-3295 E-MAIL ADDRESS: CAL-CC-CertReqs@hubinternational.com	
INSURED Almstead Tree & Shrub Care Co., LLC 58 Beechwood Avenue New Rochelle, NY 10801	INSURER(S) AFFORDING COVERAGE	NAIC #
	INSURER A: Arch Insurance Company	11150
	INSURER B: Merchants Mutual Insurance Company	23329
	INSURER C:	
	INSURER D:	
	INSURER E:	
	INSURER F:	

COVERAGES

CERTIFICATE NUMBER:

REVISION NUMBER:

THIS IS TO CERTIFY THAT THE POLICIES OF INSURANCE LISTED BELOW HAVE BEEN ISSUED TO THE INSURED NAMED ABOVE FOR THE POLICY PERIOD INDICATED. NOTWITHSTANDING ANY REQUIREMENT, TERM OR CONDITION OF ANY CONTRACT OR OTHER DOCUMENT WITH RESPECT TO WHICH THIS CERTIFICATE MAY BE ISSUED OR MAY PERTAIN, THE INSURANCE AFFORDED BY THE POLICIES DESCRIBED HEREIN IS SUBJECT TO ALL THE TERMS, EXCLUSIONS AND CONDITIONS OF SUCH POLICIES. LIMITS SHOWN MAY HAVE BEEN REDUCED BY PAID CLAIMS.

INSR LTR	TYPE OF INSURANCE	ADDL INSD	SUBR WVD	POLICY NUMBER	POLICY EFF (MM/DD/YYYY)	POLICY EXP (MM/DD/YYYY)	LIMITS												
A	<input checked="" type="checkbox"/> COMMERCIAL GENERAL LIABILITY <input type="checkbox"/> CLAIMS-MADE <input checked="" type="checkbox"/> OCCUR GEN'L AGGREGATE LIMIT APPLIES PER: <input type="checkbox"/> POLICY <input type="checkbox"/> PROJECT <input checked="" type="checkbox"/> LOC <input type="checkbox"/> OTHER: Capped at \$5,000,000	X		ZAGLB1100502	1/1/2022	1/1/2023	<table border="1"><tr><td>EACH OCCURRENCE</td><td>\$ 1,000,000</td></tr><tr><td>DAMAGE TO RENTED PREMISES (Ea occurrence)</td><td>\$ 300,000</td></tr><tr><td>MED EXP (Any one person)</td><td>\$ 10,000</td></tr><tr><td>PERSONAL & ADV INJURY</td><td>\$ 1,000,000</td></tr><tr><td>GENERAL AGGREGATE</td><td>\$ 2,000,000</td></tr><tr><td>PRODUCTS - COMPI/OP AGG</td><td>\$ 2,000,000</td></tr></table>	EACH OCCURRENCE	\$ 1,000,000	DAMAGE TO RENTED PREMISES (Ea occurrence)	\$ 300,000	MED EXP (Any one person)	\$ 10,000	PERSONAL & ADV INJURY	\$ 1,000,000	GENERAL AGGREGATE	\$ 2,000,000	PRODUCTS - COMPI/OP AGG	\$ 2,000,000
EACH OCCURRENCE	\$ 1,000,000																		
DAMAGE TO RENTED PREMISES (Ea occurrence)	\$ 300,000																		
MED EXP (Any one person)	\$ 10,000																		
PERSONAL & ADV INJURY	\$ 1,000,000																		
GENERAL AGGREGATE	\$ 2,000,000																		
PRODUCTS - COMPI/OP AGG	\$ 2,000,000																		
A	AUTOMOBILE LIABILITY <input checked="" type="checkbox"/> ANY AUTO OWNED AUTOS ONLY <input type="checkbox"/> SCHEDULED AUTOS <input type="checkbox"/> HIRED AUTOS ONLY <input type="checkbox"/> NON-OWNED AUTOS ONLY			ZACAT1200802	1/1/2022	1/1/2023	<table border="1"><tr><td>COMBINED SINGLE LIMIT (Ea accident)</td><td>\$ 1,000,000</td></tr><tr><td>BODILY INJURY (Per person)</td><td>\$</td></tr><tr><td>BODILY INJURY (Per accident)</td><td>\$</td></tr><tr><td>PROPERTY DAMAGE (Per accident)</td><td>\$</td></tr></table>	COMBINED SINGLE LIMIT (Ea accident)	\$ 1,000,000	BODILY INJURY (Per person)	\$	BODILY INJURY (Per accident)	\$	PROPERTY DAMAGE (Per accident)	\$				
COMBINED SINGLE LIMIT (Ea accident)	\$ 1,000,000																		
BODILY INJURY (Per person)	\$																		
BODILY INJURY (Per accident)	\$																		
PROPERTY DAMAGE (Per accident)	\$																		
B	<input checked="" type="checkbox"/> UMBRELLA LIAB <input checked="" type="checkbox"/> OCCUR <input type="checkbox"/> EXCESS LIAB <input type="checkbox"/> CLAIMS-MADE <input type="checkbox"/> DED <input checked="" type="checkbox"/> RETENTION \$ 10,000			CUP0001822	1/1/2022	1/1/2023	<table border="1"><tr><td>EACH OCCURRENCE</td><td>\$ 5,000,000</td></tr><tr><td>AGGREGATE</td><td>\$ 5,000,000</td></tr></table>	EACH OCCURRENCE	\$ 5,000,000	AGGREGATE	\$ 5,000,000								
EACH OCCURRENCE	\$ 5,000,000																		
AGGREGATE	\$ 5,000,000																		
A	WORKERS COMPENSATION AND EMPLOYERS' LIABILITY ANY PROPRIETOR/PARTNER/EXECUTIVE OFFICER/MEMBER EXCLUDED? (Mandatory in NH) <input type="checkbox"/> Y/N If yes, describe under DESCRIPTION OF OPERATIONS below	N/A		ZAWCI5802804	1/1/2022	1/1/2023	<table border="1"><tr><td><input checked="" type="checkbox"/> PER STATUTE <input type="checkbox"/> OTH-ER</td><td></td></tr><tr><td>E.L. EACH ACCIDENT</td><td>\$ 1,000,000</td></tr><tr><td>E.L. DISEASE - EA EMPLOYEE</td><td>\$ 1,000,000</td></tr><tr><td>E.L. DISEASE - POLICY LIMIT</td><td>\$ 1,000,000</td></tr></table>	<input checked="" type="checkbox"/> PER STATUTE <input type="checkbox"/> OTH-ER		E.L. EACH ACCIDENT	\$ 1,000,000	E.L. DISEASE - EA EMPLOYEE	\$ 1,000,000	E.L. DISEASE - POLICY LIMIT	\$ 1,000,000				
<input checked="" type="checkbox"/> PER STATUTE <input type="checkbox"/> OTH-ER																			
E.L. EACH ACCIDENT	\$ 1,000,000																		
E.L. DISEASE - EA EMPLOYEE	\$ 1,000,000																		
E.L. DISEASE - POLICY LIMIT	\$ 1,000,000																		

DESCRIPTION OF OPERATIONS / LOCATIONS / VEHICLES (ACORD 101, Additional Remarks Schedule, may be attached if more space is required)
RE: Tree Work.

The Landing at Dobbs Ferry and Village of Dobbs Ferry, Dobbs Ferry NY 10522 are included as Additional Insureds with respect to General Liability coverage as required by written contract for ongoing operations per attached endorsement CG 20 10 04 13.

This certificate replaces and voids the certificate previously issued on 1/6/2022.

CERTIFICATE HOLDER

CANCELLATION

The Landing at Dobbs Ferry
Landing Drive
Dobbs Ferry, NY 10522

SHOULD ANY OF THE ABOVE DESCRIBED POLICIES BE CANCELLED BEFORE THE EXPIRATION DATE THEREOF, NOTICE WILL BE DELIVERED IN ACCORDANCE WITH THE POLICY PROVISIONS.

AUTHORIZED REPRESENTATIVE

THIS ENDORSEMENT CHANGES THE POLICY. PLEASE READ IT CAREFULLY.

ADDITIONAL INSURED – OWNERS, LESSEES OR CONTRACTORS – SCHEDULED PERSON OR ORGANIZATION

This endorsement modifies insurance provided under the following:

COMMERCIAL GENERAL LIABILITY COVERAGE PART

SCHEDULE

Name Of Additional Insured Person(s) Or Organization(s)	Location(s) Of Covered Operations
AS PER WRITTEN CONTRACT, PRIOR TO A KNOWN LOSS	
Information required to complete this Schedule, if not shown above, will be shown in the Declarations.	

A. Section II – Who Is An Insured is amended to include as an additional insured the person(s) or organization(s) shown in the Schedule, but only with respect to liability for "bodily injury", "property damage" or "personal and advertising injury" caused, in whole or in part, by:

1. Your acts or omissions; or
2. The acts or omissions of those acting on your behalf;

in the performance of your ongoing operations for the additional insured(s) at the location(s) designated above.

However:

1. The insurance afforded to such additional insured only applies to the extent permitted by law; and
2. If coverage provided to the additional insured is required by a contract or agreement, the insurance afforded to such additional insured will not be broader than that which you are required by the contract or agreement to provide for such additional insured.

B. With respect to the insurance afforded to these additional insureds, the following additional exclusions apply:

This insurance does not apply to "bodily injury" or "property damage" occurring after:

1. All work, including materials, parts or equipment furnished in connection with such work, on the project (other than service, maintenance or repairs) to be performed by or on behalf of the additional insured(s) at the location of the covered operations has been completed; or
2. That portion of "your work" out of which the injury or damage arises has been put to its intended use by any person or organization other than another contractor or subcontractor engaged in performing operations for a principal as a part of the same project.

C. With respect to the insurance afforded to these additional insureds, the following is added to **Section III – Limits Of Insurance:**

If coverage provided to the additional insured is required by a contract or agreement, the most we will pay on behalf of the additional insured is the amount of insurance:

1. Required by the contract or agreement; or

2. Available under the applicable Limits of Insurance shown in the Declarations;

whichever is less.

This endorsement shall not increase the applicable Limits of Insurance shown in the Declarations.



Workers'
Compensation
Board

CERTIFICATE OF INSURANCE COVERAGE DISABILITY AND PAID FAMILY LEAVE BENEFITS LAW

PART 1. To be completed by Disability and Paid Family Leave Benefits Carrier or Licensed Insurance Agent of that Carrier

1a. Legal Name & Address of Insured (use street address only)
ALMSTEAD TREE & SHRUB CARE COMPANY, LLC
58 BEECHWOOD AVENUE
NEW ROCHELLE, NY 10801

Work Location of Insured (Only required if coverage is specifically limited to certain locations in New York State, i.e., Wrap-Up Policy)

1b. Business Telephone Number of Insured

914-576-0193

1c. Federal Employer Identification Number of Insured
or Social Security Number

13-4031893

2. Name and Address of Entity Requesting Proof of Coverage
(Entity Being Listed as the Certificate Holder)

The Village of Dobbs Ferry
112 Main Street
Dobbs Ferry, NY 10522

3a. Name of Insurance Carrier

Standard Security Life Insurance Company of New York

3b. Policy Number of Entity Listed in Box "1a"

L11179-000

3c. Policy effective period

1/1/2019

to

3/30/2023

4. Policy provides the following benefits:

- ☒ A. Both disability and paid family leave benefits.
☐ B. Disability benefits only.
☐ C. Paid family leave benefits only.

5. Policy covers:

- ☒ A. All of the employer's employees eligible under the NYS Disability and Paid Family Leave Benefits Law.
☐ B. Only the following class or classes of employer's employees:

Under penalty of perjury, I certify that I am an authorized representative or licensed agent of the insurance carrier referenced above and that the named Insured has NYS Disability and/or Paid Family Leave Benefits insurance coverage as described above.

Date Signed **3/31/2022**

By

(Signature of insurance carrier's authorized representative or NYS Licensed Insurance Agent of that insurance carrier)

Telephone Number **(212) 355-4141**

Name and Title **SUPERVISOR-DBL/POLICY SERVICES**

IMPORTANT: If Boxes 4A and 5A are checked, and this form is signed by the insurance carrier's authorized representative or NYS Licensed Insurance Agent of that carrier, this certificate is COMPLETE. Mail it directly to the certificate holder.

If Box 4B, 4C or 5B is checked, this certificate is NOT COMPLETE for purposes of Section 220, Subd. 8 of the NYS Disability and Paid Family Leave Benefits Law. It must be mailed for completion to the Workers' Compensation Board, Plans Acceptance Unit, PO Box 5200, Binghamton, NY 13902-5200.

PART 2. To be completed by the NYS Workers' Compensation Board (Only if Box 4C or 5B of Part 1 has been checked)

State of New York

Workers' Compensation Board

According to information maintained by the NYS Workers' Compensation Board, the above-named employer has complied with the NYS Disability and Paid Family Leave Benefits Law with respect to all of his/her employees.

Date Signed

By

(Signature of Authorized NYS Workers' Compensation Board Employee)

Telephone Number

Name and Title



Additional Instructions for Form DB-120.1

By signing this form, the insurance carrier identified in Box 3 on this form is certifying that it is insuring the business referenced in box "1a" for disability and/or paid family leave benefits under the New York State Disability and Paid Family Leave Benefits Law. The Insurance Carrier or its licensed agent will send this Certificate of Insurance to the entity listed as the certificate holder in Box 2.

The insurance carrier must notify the above certificate holder and the Workers' Compensation Board within 10 days IF a policy is cancelled due to nonpayment of premiums or within 30 days IF there are reasons other than nonpayment of premiums that cancel the policy or eliminate the insured from coverage indicated on this Certificate. (These notices may be sent by regular mail.) Otherwise, this Certificate is valid for one year after this form is approved by the insurance carrier or its licensed agent, or until the policy expiration date listed in Box 3c, whichever is earlier.

This certificate is issued as a matter of information only and confers no rights upon the certificate holder. This certificate does not amend, extend or alter the coverage afforded by the policy listed, nor does it confer any rights or responsibilities beyond those contained in the referenced policy.

This certificate may be used as evidence of a Disability and/or Paid Family Leave Benefits contract of insurance only while the underlying policy is in effect.

Please Note: Upon the cancellation of the disability and/or paid family leave benefits policy indicated on this form, if the business continues to be named on a permit, license or contract issued by a certificate holder, the business must provide that certificate holder with a new Certificate of NYS Disability and/or Paid Family Leave Benefits Coverage or other authorized proof that the business is complying with the mandatory coverage requirements of the New York State Disability and Paid Family Leave Benefits Law.

DISABILITY AND PAID FAMILY LEAVE BENEFITS LAW

§220. Subd. 8

(a) The head of a state or municipal department, board, commission or office authorized or required by law to issue any permit for or in connection with any work involving the employment of employees in employment as defined in this article, and notwithstanding any general or special statute requiring or authorizing the issue of such permits, shall not issue such permit unless proof duly subscribed by an insurance carrier is produced in a form satisfactory to the chair, that the payment of disability benefits and after January first, two thousand and twenty-one, the payment of family leave benefits for all employees has been secured as provided by this article. Nothing herein, however, shall be construed as creating any liability on the part of such state or municipal department, board, commission or office to pay any disability benefits to any such employee if so employed.

(b) The head of a state or municipal department, board, commission or office authorized or required by law to enter into any contract for or in connection with any work involving the employment of employees in employment as defined in this article and notwithstanding any general or special statute requiring or authorizing any such contract, shall not enter into any such contract unless proof duly subscribed by an insurance carrier is produced in a form satisfactory to the chair, that the payment of disability benefits and after January first, two thousand eighteen, the payment of family leave benefits for all employees has been secured as provided by this article.



3.40-4-21

HUDSON DR

180.28

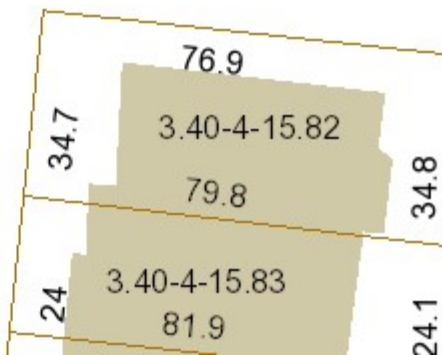
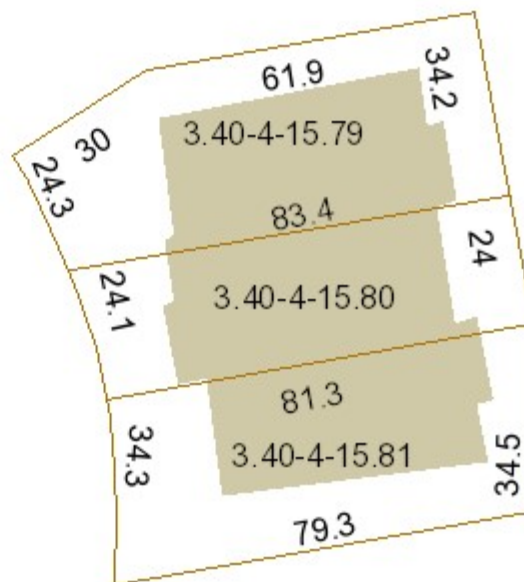
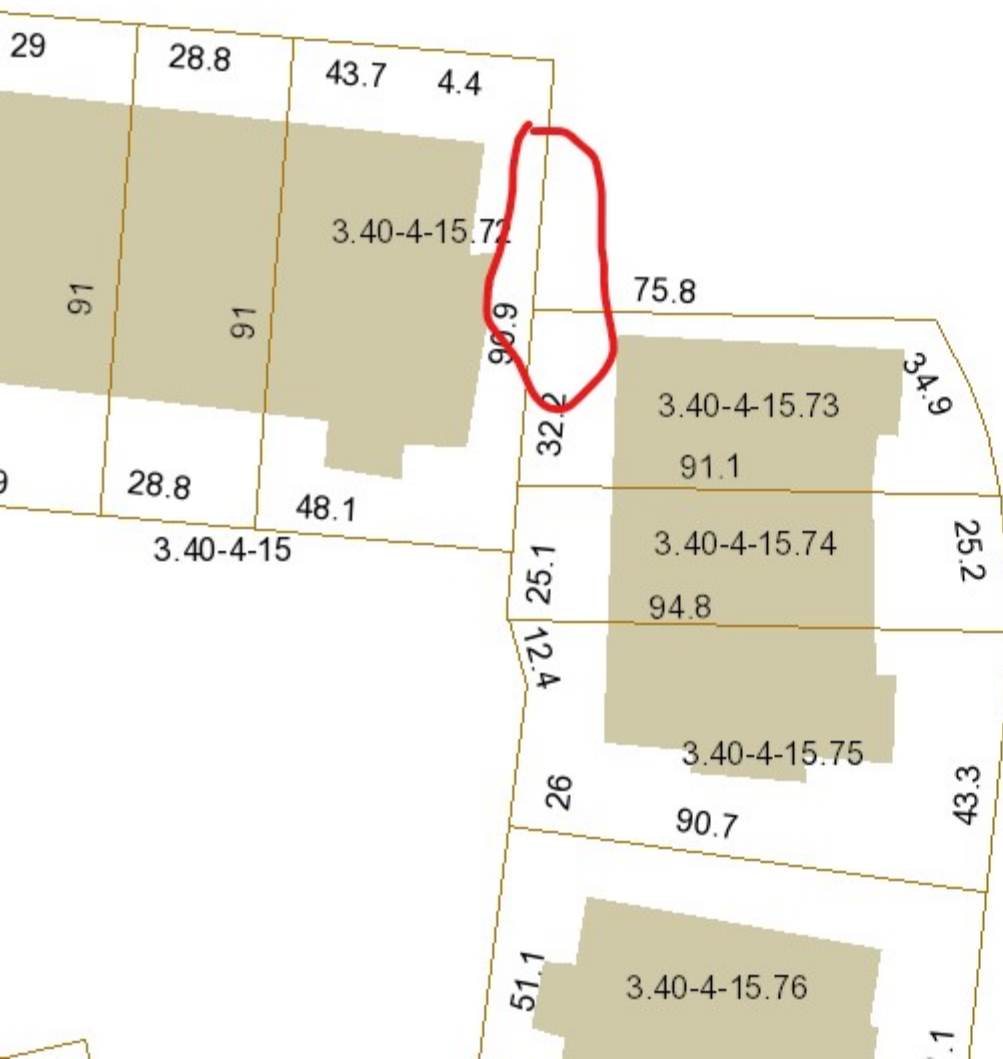



Hudson Dr

Hudson Dr

Hudson Dr



© 2021 Google

Google