



VILLAGE OF DOBBS FERRY

Building Department
112 Main Street, Dobbs Ferry, NY 10522
Phone: (914) 231-8509 | Fax: (914) 693-3470

Ed Manley
Building Inspector

RECEIVED

MAY 19 2021

Village of Dobbs Ferry
Building Department

Permit Application

Application Number AT2021-0037

Date 03/30/2021

Job Location 87 GRANDVIEW AVE

Lot # 3.90-65-15

Owner: KENNETH WGRAHAM
87 GRANDVIEW AVE
DOBBS FERRY, NY 10522

Applicant: Valmond Landry
83 ravenstable road
Hastings on Hudson, New York 10706
914-478-2124
communitytreesurgeryinc@gmail.com

Application Type: Tree Removal Estimated Cost of Construction: \$

Description of Work: Removal of 3 damaged, diseased, rotting trees. 2 Maple Trees and 1 Elm Trees.

Form Questions:

Application Parcel Owner Contact:

Parcel Owner Email	sdowdell4@gmail.com
Parcel Owner Phone	914-909-4718

Approved ~~as submitted~~
w/ plantings or continued

X

Job Location: 87 GRANDVIEW AVE

Parcel Id: 3.90-65-15

AFFIDAVIT OF APPLICANT

I Val Landry being duly sworn, depose and says: That s/he does business as: President with offices at: 83 Ravenodale Rd, Hastings on Hudson, NY 10706 and that s/he is:

- ☐ The owner of the property described herein.
- ☐ The _____ of the New York Corporation _____ with offices at: _____ duly authorized by resolution of the Board of Directors, and that said corporation is duly authorized by the owner to make this application.
- ☐ A general partner of _____ with offices _____ and that said Partnership is duly authorized by the Owner to make this application.
- ☐ The Lessee of the premises, duly authorized by the owner to make this application.
- ☐ The Architect of Engineer duly authorized by the owner to make this application.
- ☒ The contractor authorized by the owner to make this application.

That the information contained in this application and on the accompanying drawings is true to the best of his knowledge and belief. The undersigned hereby agrees to comply with all the requirements of the New York State Uniform Fire Prevention and Building Code, the Village of Dobbs Ferry Building Code, Zoning Ordinance and all other laws pertaining to same, in the construction applied for, whether or not shown on plans or specify in this application.

Sworn to before me this 10 day of May of 2021

Theresa Osborn
Notary Public / Commission of Deeds

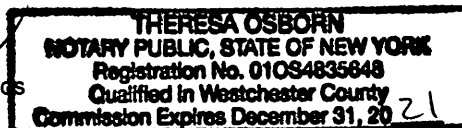

Val Landry
Applicant's Signature

OWNER'S AUTHORIZATION

I Susan Dowdell as the owner of the subject premises and have authorized the contractor named above to perform the work under the subject application.

Owner phone number 914-909-4718. Owner email address sdowdell4@gmail.com

I hereby acknowledge that it is my responsibility as the property owner to ensure that if the permit (if issued) receives a Final Certificate of Approval from the Building Department and further that if a Final Certificate of Approval is not obtained upon completion of the construction, a property violation may be placed on the property for which this permit is being requested.

Sworn to before me this 14 day of May of 2021

Sylvia Leinfelder
Notary Public / Commission of Deeds

Susan Dowdell
Applicant's Signature

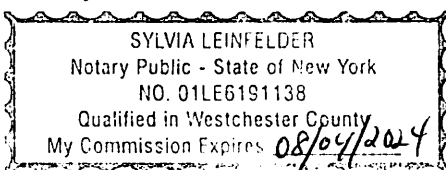

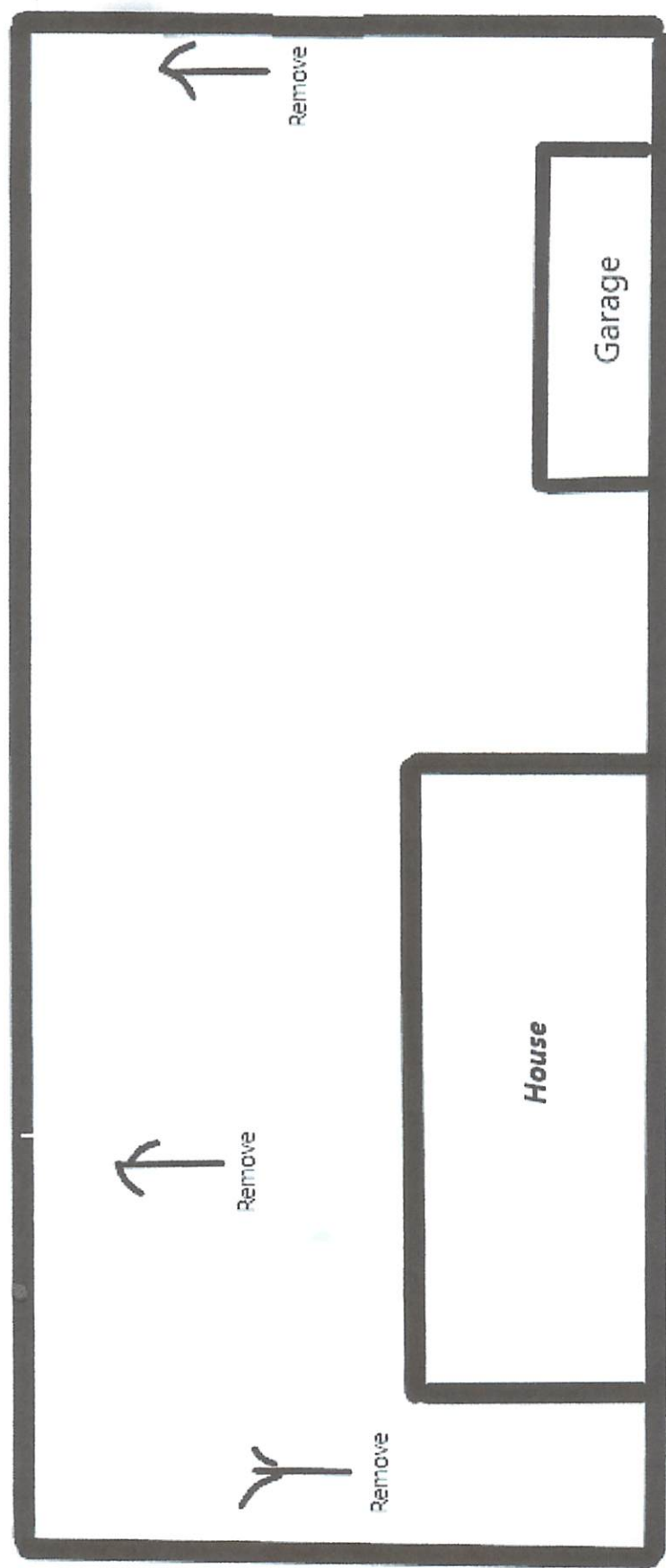

87 Grandview Avenue

George Latimer
Westchester County Executive

Westchester
gov.com

James Maisano
Director, Consumer Protection

Department of Consumer Protection Home Improvement License

COMMUNITY TREE SURGERY INC.

83 RAVENSDALE ROAD

HASTINGS ON HUDSON, NY-10706

This license is issued in accordance with Article XVI of the Westchester County
Consumer Protection Code and is valid only upon presence of the official department seal.

License Number
WC-07512-H96



Date of Expiration
04/24/2022



CERTIFICATE OF LIABILITY INSURANCE

DATE (MM/DD/YYYY)

05/07/2021

THIS CERTIFICATE IS ISSUED AS A MATTER OF INFORMATION ONLY AND CONFERS NO RIGHTS UPON THE CERTIFICATE HOLDER. THIS CERTIFICATE DOES NOT AFFIRMATIVELY OR NEGATIVELY AMEND, EXTEND OR ALTER THE COVERAGE AFFORDED BY THE POLICIES BELOW. THIS CERTIFICATE OF INSURANCE DOES NOT CONSTITUTE A CONTRACT BETWEEN THE ISSUING INSURER(S), AUTHORIZED REPRESENTATIVE OR PRODUCER, AND THE CERTIFICATE HOLDER.

IMPORTANT: If the certificate holder is an ADDITIONAL INSURED, the policy(ies) must have ADDITIONAL INSURED provisions or be endorsed. If SUBROGATION IS WAIVED, subject to the terms and conditions of the policy, certain policies may require an endorsement. A statement on this certificate does not confer rights to the certificate holder in lieu of such endorsement(s).

PRODUCER	CONTACT NAME:
JEFFREY D KAVOVIT	PHONE (A/C, No, Ext): 845-562-0701
FARM FAMILY CASUALTY INSURANCE CO	FAX (A/C, No): 845-562-0852
88 OLD ROUTE 9W, SUITE 100	E-MAIL ADDRESS:
NEW WINDSOR, NY 12553	INSURER(S) AFFORDING COVERAGE
	INSURER A: FARM FAMILY CASUALTY INS. CO.
	INSURER B:
	INSURER C:
	INSURER D:
	INSURER E:
	INSURER F:

COVERAGES

CERTIFICATE NUMBER:

REVISION NUMBER:

THIS IS TO CERTIFY THAT THE POLICIES OF INSURANCE LISTED BELOW HAVE BEEN ISSUED TO THE INSURED NAMED ABOVE FOR THE POLICY PERIOD INDICATED. NOTWITHSTANDING ANY REQUIREMENT, TERM OR CONDITION OF ANY CONTRACT OR OTHER DOCUMENT WITH RESPECT TO WHICH THIS CERTIFICATE MAY BE ISSUED OR MAY PERTAIN, THE INSURANCE AFFORDED BY THE POLICIES DESCRIBED HEREIN IS SUBJECT TO ALL THE TERMS, EXCLUSIONS AND CONDITIONS OF SUCH POLICIES. LIMITS SHOWN MAY HAVE BEEN REDUCED BY PAID CLAIMS.

INSR LTR	TYPE OF INSURANCE	ADDL INSD	SUBR WVD	POLICY NUMBER	POLICY EFF (MM/DD/YYYY)	POLICY EXP (MM/DD/YYYY)	LIMITS
A	<input checked="" type="checkbox"/> COMMERCIAL GENERAL LIABILITY <input type="checkbox"/> CLAIMS-MADE <input checked="" type="checkbox"/> OCCUR <input checked="" type="checkbox"/> SELECT BUSINESS PKG GEN'L AGGREGATE LIMIT APPLIES PER: <input checked="" type="checkbox"/> POLICY <input type="checkbox"/> PRO-JECT <input type="checkbox"/> LOC OTHER:			3160X0500	12/07/20	12/07/21	EACH OCCURRENCE \$ 1,000,000 DAMAGE TO RENTED PREMISES (Ea occurrence) \$ 100,000 MED EXP (Any one person) \$ 5,000 PERSONAL & ADV INJURY \$ 1,000,000 GENERAL AGGREGATE \$ 2,000,000 PRODUCTS - COMP/OP AGG \$ 2,000,000
A	AUTOMOBILE LIABILITY <input type="checkbox"/> ANY AUTO <input type="checkbox"/> OWNED AUTOS ONLY <input checked="" type="checkbox"/> SCHEDULED AUTOS <input checked="" type="checkbox"/> HIRED AUTOS ONLY <input checked="" type="checkbox"/> NON-OWNED AUTOS ONLY			3160C0532	12/07/20	12/07/21	COMBINED SINGLE LIMIT (Ea accident) \$ 1,000,000 BODILY INJURY (Per person) \$ BODILY INJURY (Per accident) \$ PROPERTY DAMAGE (Per accident) \$
	UMBRELLA LIAB <input type="checkbox"/> OCCUR EXCESS LIAB <input type="checkbox"/> CLAIMS-MADE DED <input type="checkbox"/> RETENTION \$						EACH OCCURRENCE \$ AGGREGATE \$
A	WORKERS COMPENSATION AND EMPLOYERS' LIABILITY ANY PROPRIETOR/PARTNER/EXECUTIVE OFFICER/MEMBER EXCLUDED? (Mandatory in NH) If yes, describe under DESCRIPTION OF OPERATIONS below	Y/N <input checked="" type="checkbox"/> N/A		3160W6355	04/13/21	04/13/22	<input checked="" type="checkbox"/> PER STATUTE <input type="checkbox"/> OTH-ER E.L. EACH ACCIDENT \$ 100,000 E.L. DISEASE - EA EMPLOYEE \$ 100,000 E.L. DISEASE - POLICY LIMIT \$ 500,000

DESCRIPTION OF OPERATIONS / LOCATIONS / VEHICLES (ACORD 101, Additional Remarks Schedule, may be attached if more space is required)

NAMES: MRS. SUSAN DOWDELL
ADDRESS: 87 GRANDVIEW AVENUE, DOBBS FERRY, NY 10522

CERTIFICATE HOLDER

CANCELLATION

VILLAGE OF DOBBS FERRY
112 MAIN STREET
DOBBS FERRY, NY 10522

SHOULD ANY OF THE ABOVE DESCRIBED POLICIES BE CANCELLED BEFORE THE EXPIRATION DATE THEREOF, NOTICE WILL BE DELIVERED IN ACCORDANCE WITH THE POLICY PROVISIONS.

AUTHORIZED REPRESENTATIVE

© 1988-2015 ACORD CORPORATION. All rights reserved.



**Workers'
Compensation
Board**

CERTIFICATE OF NYS WORKERS' COMPENSATION INSURANCE COVERAGE

1a. Legal Name & Address of Insured (use street address only) COMMUNITY TREE SURGERY INC 83 RAVENSDALE RD HASTINGS ON HUDSON, NY 10706 <small>Work Location of Insured (Only required if coverage is specifically limited to certain locations in New York State, i.e., a Wrap-Up Policy)</small>	1b. Business Telephone Number of Insured 914-478-2124 1c. NYS Unemployment Insurance Employer Registration Number of Insured 1d. Federal Employer Identification Number of Insured or Social Security Number 13-2960372
2. Name and Address of Entity Requesting Proof of Coverage (Entity Being Listed as the Certificate Holder) VILLAGE OF DOBBS FERRY 112 MAIN STREET DOBBS FERRY, NY 10522	3a. Name of Insurance Carrier FARM FAMILY CASUALTY INS CO 3b. Policy Number of Entity Listed in Box "1a" 3160W6355 3c. Policy effective period <div style="display: flex; justify-content: space-between; width: 100%;"><u>04/13/2021</u>to <u>04/13/2022</u></div> 3d. The Proprietor, Partners or Executive Officers are <div style="display: flex; align-items: flex-start;"><input type="checkbox"/> included. (Only check box if all partners/officers included) <input checked="" type="checkbox"/> all excluded or certain partners/officers excluded.</div>

This certifies that the insurance carrier indicated above in box "3" insures the business referenced above in box "1a" for workers' compensation under the New York State Workers' Compensation Law. **(To use this form, New York (NY) must be listed under Item 3A on the INFORMATION PAGE of the workers' compensation insurance policy).** The Insurance Carrier or its licensed agent will send this Certificate of Insurance to the entity listed above as the certificate holder in box "2".

The insurance carrier must notify the above certificate holder and the Workers' Compensation Board within 10 days IF a policy is canceled due to nonpayment of premiums or within 30 days IF there are reasons other than nonpayment of premiums that cancel the policy or eliminate the insured from the coverage indicated on this Certificate. (These notices may be sent by regular mail.) **Otherwise, this Certificate is valid for one year after this form is approved by the insurance carrier or its licensed agent, or until the policy expiration date listed in box "3c", whichever is earlier.**

This certificate is issued as a matter of information only and confers no rights upon the certificate holder. This certificate does not amend, extend or alter the coverage afforded by the policy listed, nor does it confer any rights or responsibilities beyond those contained in the referenced policy.

This certificate may be used as evidence of a Workers' Compensation contract of insurance only while the underlying policy is in effect.

Please Note: Upon cancellation of the workers' compensation policy indicated on this form, if the business continues to be named on a permit, license or contract issued by a certificate holder, the business must provide that certificate holder with a new Certificate of Workers' Compensation Coverage or other authorized proof that the business is complying with the mandatory coverage requirements of the New York State Workers' Compensation Law.

Under penalty of perjury, I certify that I am an authorized representative or licensed agent of the insurance carrier referenced above and that the named insured has the coverage as depicted on this form.

Approved by: JEFFREY KAVOVIT
(Print name of authorized representative or licensed agent of insurance carrier)

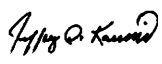
Approved by:  05/07/2021
(Signature) (Date)

Title: AGENT

Telephone Number of authorized representative or licensed agent of insurance carrier: 845-562-0701

Please Note: Only insurance carriers and their licensed agents are authorized to issue Form C-105.2. Insurance brokers are NOT authorized to issue it.