

C:\SURVEY\WESTCHESTER-LTWCDP3-50-B17-9-FINAL-AB-WCDP3-50-B17-9.dwg, 2/7/2021 2:23:06 PM, ANSI, expanded B (11.00 x 17.00 inches)



SCALE: 1"= 40.0'  
Measurement in U.S. Standard.

DATE: MAY 22, 2020(FOUND)  
DATE: FEB. 02, 20219(FINAL-AB).

JOB NUMBER  
WCDP3-B17-9(FINAL-AB)

LEGENDS:  
C.L.F. CHAIN LINK FENCE  
BLDG. BUILDING  
GV GAS VALVE  
0.4'N NORTH  
DI DRAINAGE INLET  
W.I.F. WROUGHT IRON FENCE  
N/F NOW OR FORMERLY  
O.H.W. OVER HEAD WIRES

DO NOT SCALE

NOTE: THERE WAS AT LEAST 16" OF SNOW ON THE GROUND AT THE TIME OF FIELD PROCESS.

BELOW SURFACE ENCROACHMENTS ARE NOT SHOWN. THE EXISTENCE OF RIGHT OF WAYS AND/OR EASEMENTS OF RECORD, IF ANY, NOT SHOWN HEREON, ARE NOT CERTIFIED.

A TITLE REPORT OF THE SUBJECT PROPERTY WAS NOT PROVIDED, A DEED OF THE SUBJECT PROPERTY WAS PROVIDED.

UNAUTHORIZED ALTERATION OR ADDITIONS TO A SURVEY MAP BEARING A LICENSED LAND SURVEYORS SEAL IS VIOLATION OF 7209, SUB-DIVISION 2, OF NEW YORK STATE EDUCATION LAW. COPIES OF THIS SURVEY MAP NOT BEARING THE LAND SURVEYORS INKED SEAL OR EMBOSSED SEAL NOT BE CONSIDERED TO BE A TRUE AND VALID COPY.

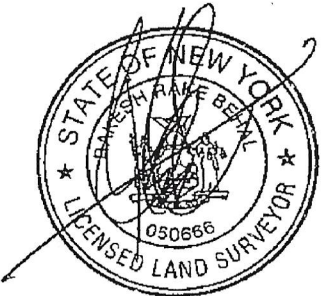
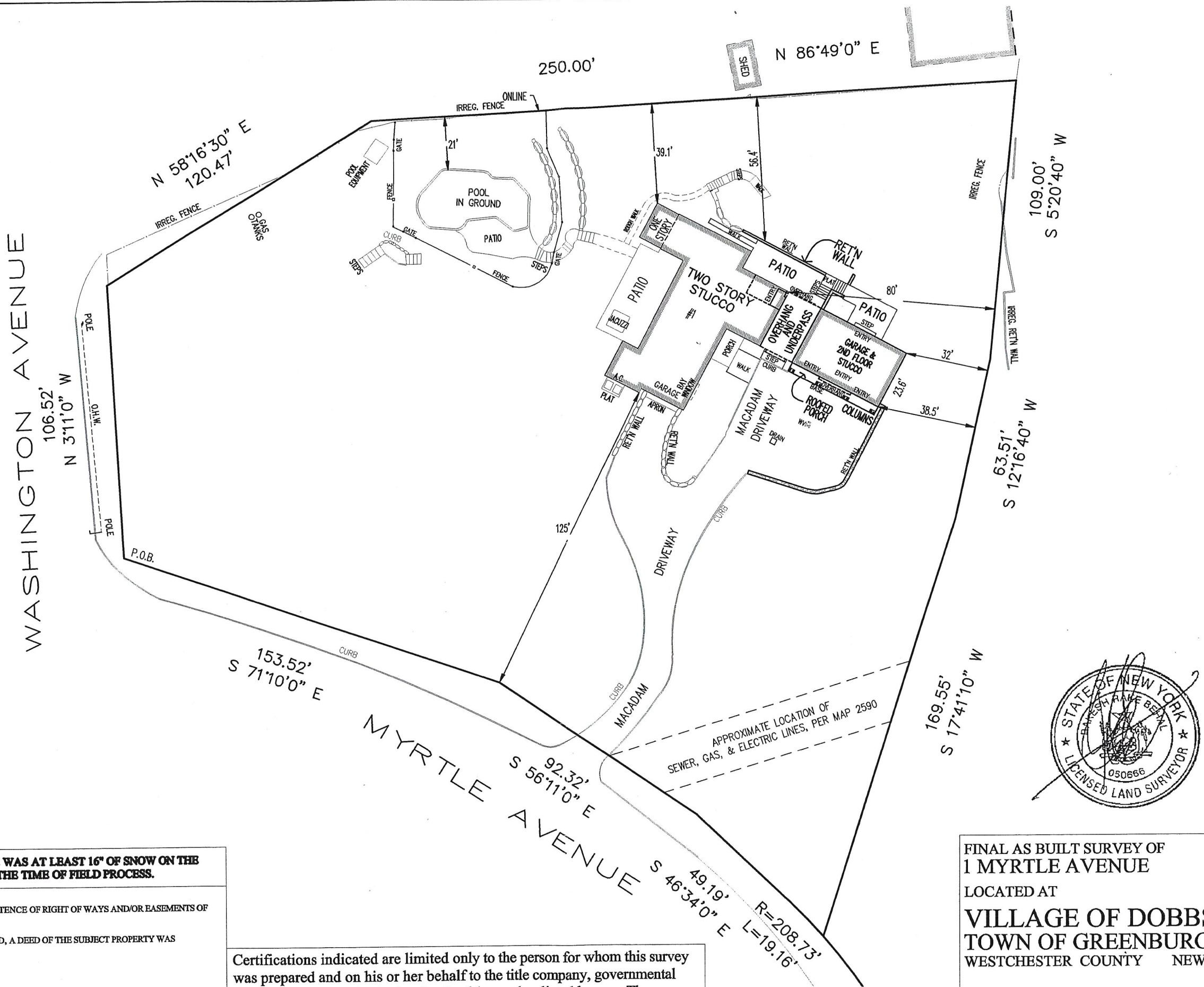

FINAL AS BUILT SURVEY OF  
1 MYRTLE AVENUE  
LOCATED AT  
**VILLAGE OF DOBBS FERRY**  
**TOWN OF GREENBURGH**  
WESTCHESTER COUNTY NEW YORK.

PARCEL ID: 3.50-17-9

COPYRIGHT ©2021 SUMMIT LAND SURVEYING P.C.

Certifications indicated are limited only to the person for whom this survey was prepared and on his or her behalf to the title company, governmental agency and lending institution for the title number listed hereon. The certifications are not transferable.

NOT FOR TITLE TRANSFER

**Summit Land Surveying P.C.**  
21 Drake Lane  
White Plains, NY 10607  
(914) 629-7758  
Info@summitsurveyingpc.com

This is to certify that this map and the survey on which it is based were made in accordance with the "Minimum Standard" Detail Requirements for the New York State Association of Land Surveyors.

Rakeah R. Behal, L.S. New York State License Number 050666.