

PLANT LIST

Scientific Name	Common Name	Size	Quantity
Trees			
<i>Acer griseum</i>	Paperbark Maple	7-8' ht.	1
<i>Cercis canadensis 'Ruby Falls'</i>	Ruby Falls Weeping Redbud	2" cal.	1
<i>Cornus kousa 'Milky Way'</i>	Milky Way Kousa Dogwood	7-8' ht.	1
<i>Ilex mes. 'Dragon Lady'</i>	Dragon Lady Holly	6-7' ht.	7
<i>Ilex mes. 'Nellie Stevens'</i>	Nellie Stevens Holly	7-8' ht.	2
<i>Magnolia soulangiana</i>	Saucer Magnolia	10-12' ht.	1
<i>Prunus subhirtella 'Pendula'</i>	Weeping Japanese Cherry	2" cal.	3
Shrubs			
<i>Buxus sempervirens</i>	American Boxwood	15-18"	56
<i>Buxus sempervirens</i>	American Boxwood	24-30" ht.	60
<i>Buxus sempervirens</i>	American Boxwood (<i>Rounded</i>)	36-42" ht.	6
<i>Clethra alnifolia '16 Candles'</i>	Summersweet Clethra (<i>White</i>)	5g	3
<i>Clethra alnifolia 'Ruby Spice'</i>	Summersweet Clethra (<i>Pink</i>)	7g	5
<i>Cotoneaster 'Willowleaf'</i>	Scarlet Leader Cotoneaster	3g	9
<i>Forsythia suspensa</i>	Weeping Forsythia	3g	5
<i>Hydrangea paniculata 'Bobo'</i>	Bobo Panicle Hydrangea	3g	6
<i>Hydrangea quercifolia 'Sikes'</i>	Sikes Dwarf Oakleaf Hydrangea	3g	3
<i>Ilex crenata 'Compacta'</i>	Compact Japanese Holly	15-18" ht.	12
<i>Ilex crenata 'Compacta'</i>	Compact Japanese Holly	18-24" ht.	9
<i>Juniperus chin. 'Hetzi glauca'</i>	Hetzi Juniper	24-30" ht.	25
<i>Rhus aromatica</i>	Grow [®] Low Sumac	3g	5
<i>Rosa spp. 'Knock Out'</i>	Knock Out Rose (<i>Double</i>)	5g	10
<i>Spirea japonica 'Little Princess'</i>	Little Princess Spirea	3g	4
<i>Spirea prunifolia</i>	Bridalwreath Spirea	5g	7
<i>Syringa vulgaris</i>	Sensation Lilac	3-4' ht.	3
<i>Vitex agnus-castus</i>	Chastetree	24-30" ht.	3
Perennials and Ground Covers			
<i>Geranium spp. 'Rozanne'</i>	Rozanne Geranium	1g	16
<i>Iris germanica</i>	Bearded Iris	1g	15
<i>Leucanthemum x 'Becky'</i>	Becky Daisy	1g	15
<i>Liriope muscari</i>	Lily Turf	4" pot	198
<i>Matteuccia pennsylvanica</i>	Ostrich Fern	1g	46
<i>Rudbeckia spp.</i>	Black-Eyed Susan	1g	20
<i>Schizachyrium scoparium</i>	Little Blue Stem	1g	12
<i>Vinca spp.</i>	Myrtle	4" pot	150
Vines			
<i>Hedera helix</i>	English Ivy	4" pot	310
<i>Hydrangea petiolaris</i>	Climbing Hydrangea	3g	16

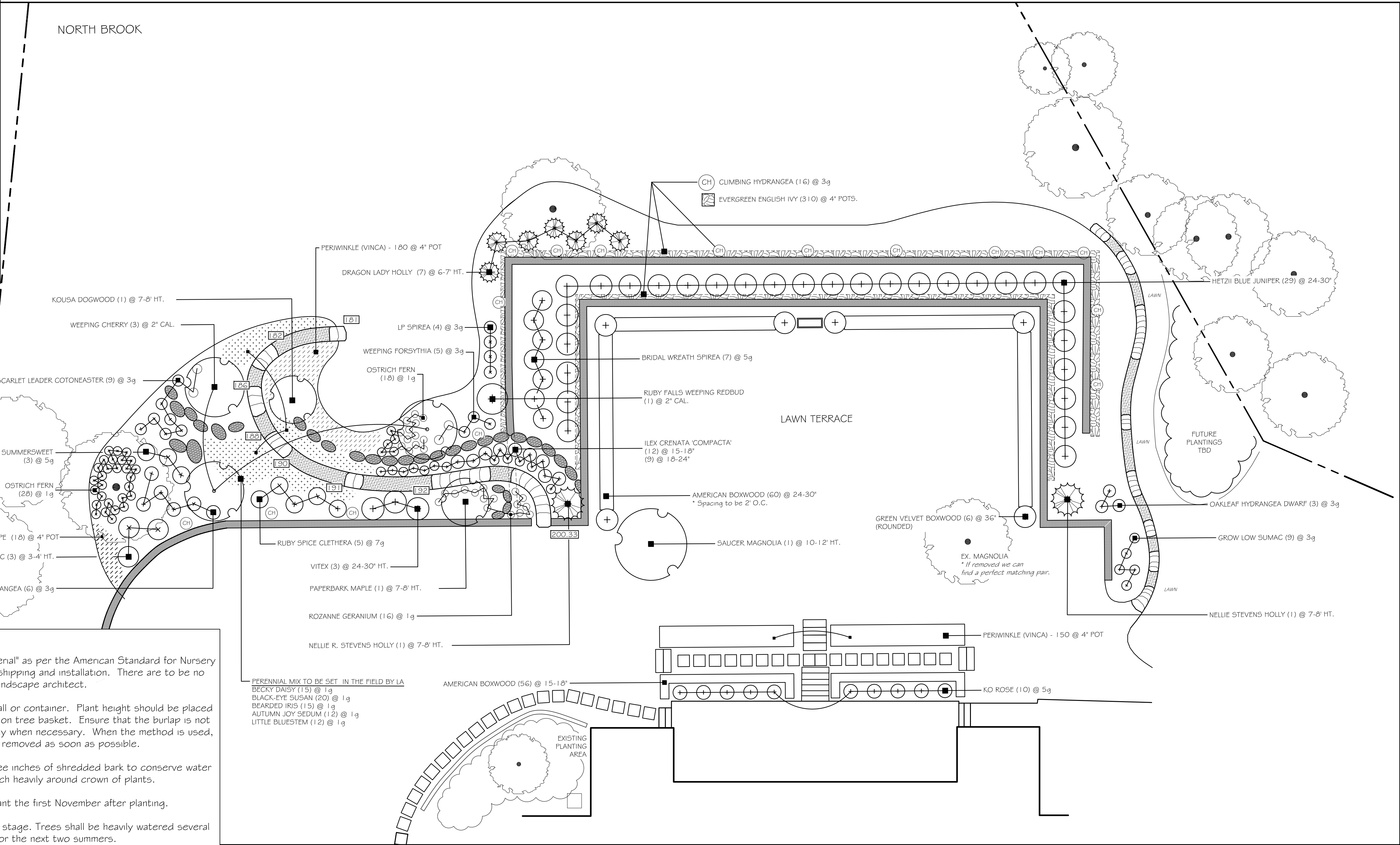
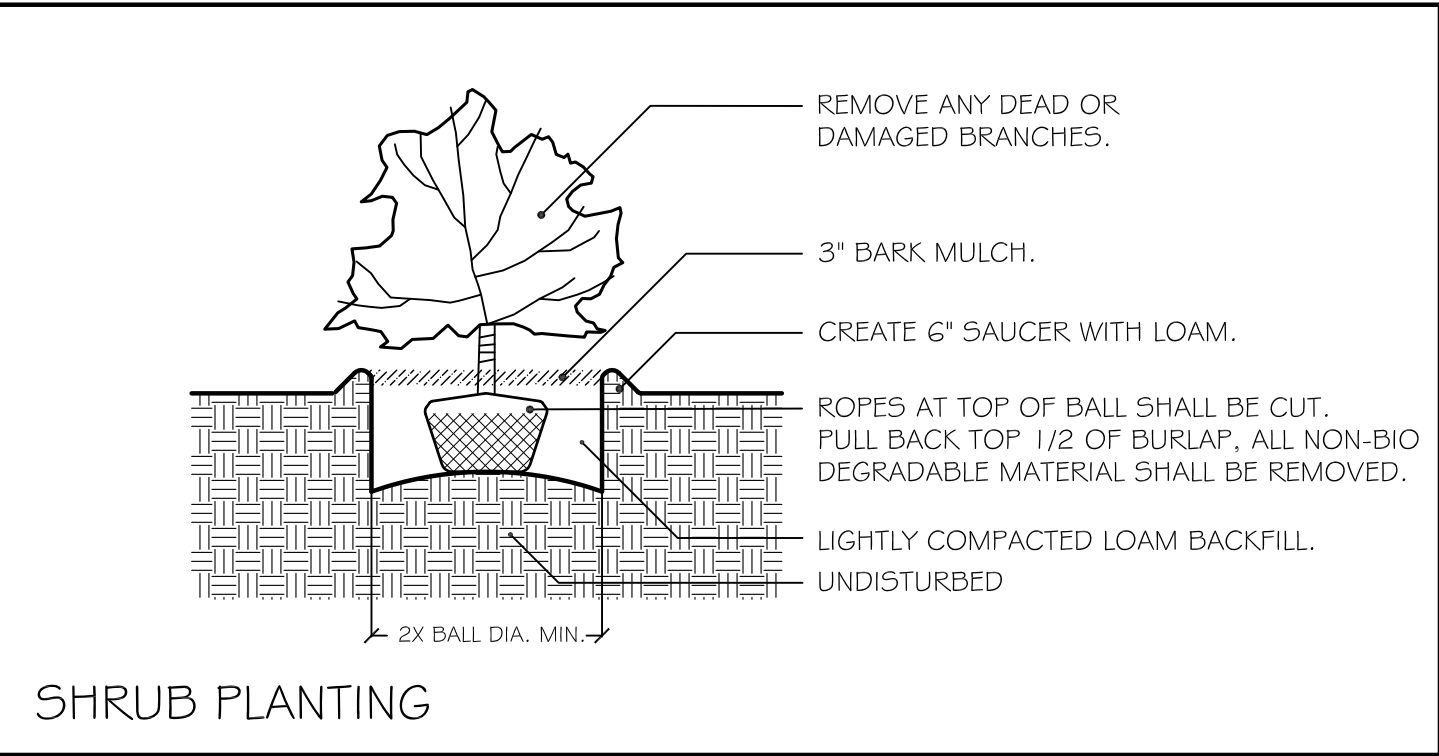
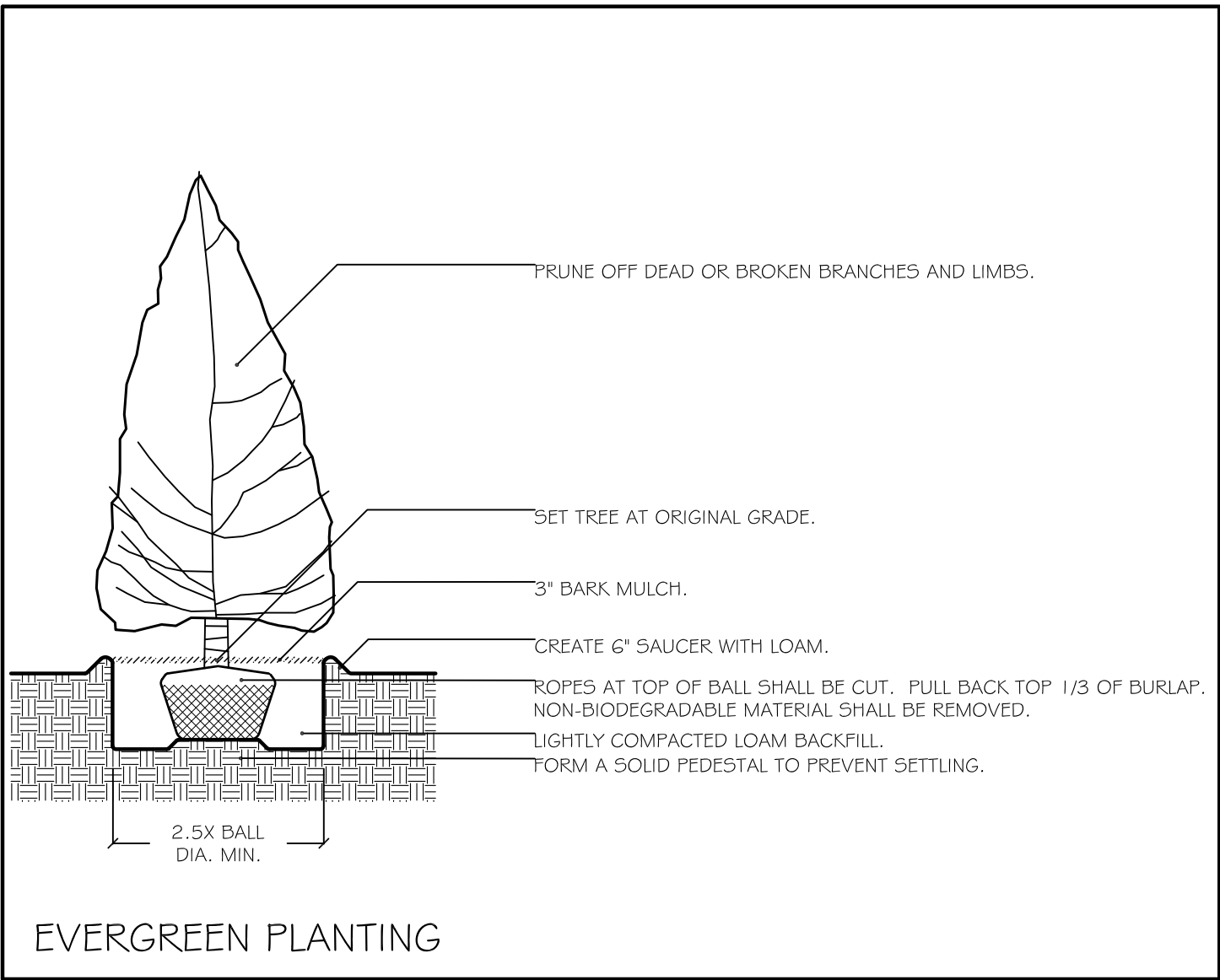
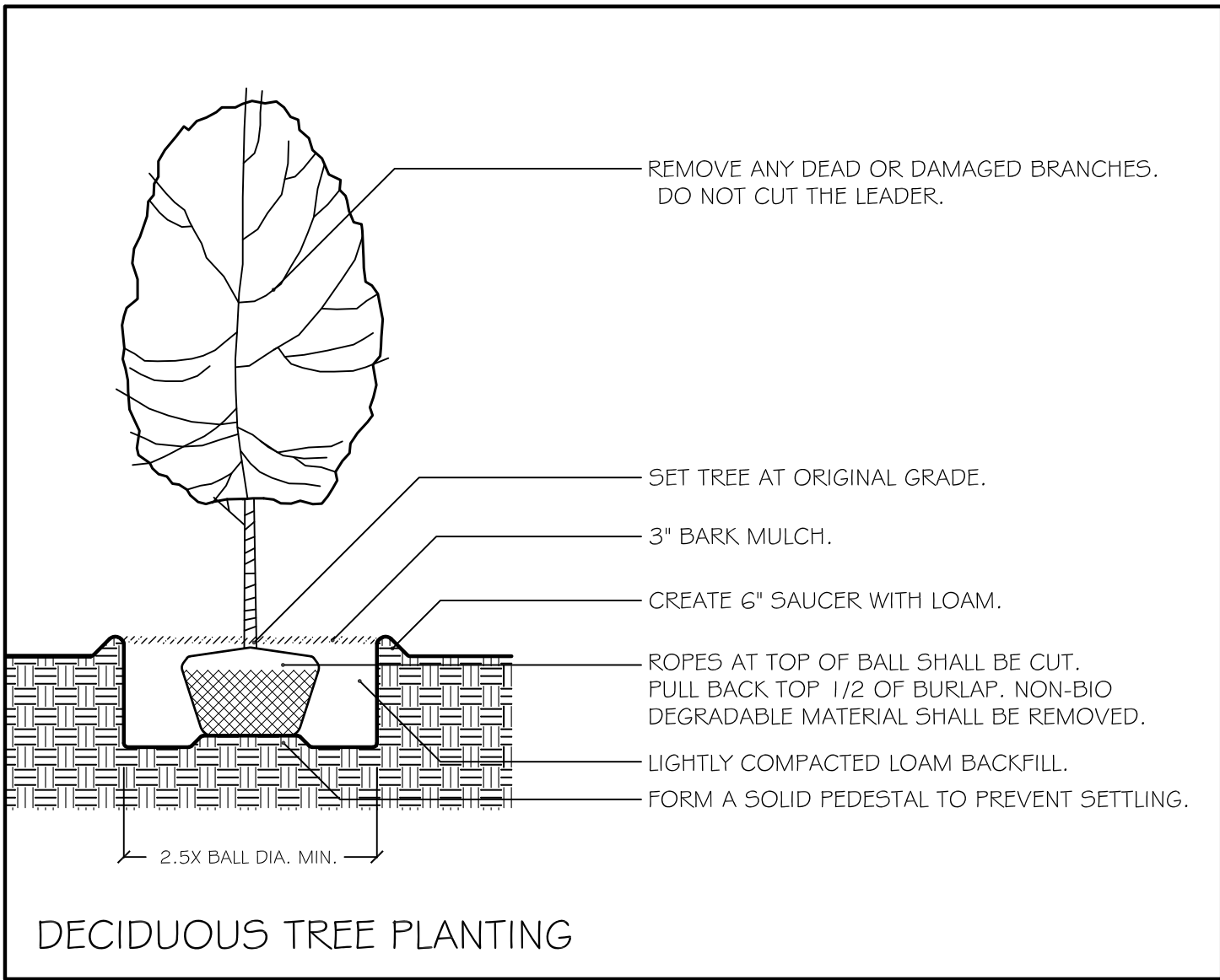

PLANTING SPECIFICATIONS:

- GENERAL:** All plants, trees, and shrubs shall meet the specifications for "plant material" as per the American Standard for Nursery Stock. The landscape architect reserves the right to inspect all plants prior to shipping and installation. There are to be no substitutions of the plants without the consent of the landscape architect.
- PLANTING:** All plants shall be planted in pits two times the diameter of the root ball or container. Plant height should be placed at or slightly above previous grade. Pull back burlap from top of ball and cut wire on tree basket. Ensure that the burlap is not exposed above grade because of water loss. Staking and guying shall be used only when necessary. When the method is used, care should be taken to protect the tree bark and wires should be removed as soon as possible.
- MULCHING:** All planting beds (EXCEPT GROUND COVER) shall be mulched with three inches of shredded bark to conserve water and keep roots covered during initial growth stage. Do not place mulch heavily around crown of plants.
- WINTER CARE:** All trees and shrubs shall be sprayed with an anti-desiccant the first November after planting.
- WATERING:** All plants shall be watered by the contractor during the initial growth stage. Trees shall be heavily watered several times during the first month after planting and then regularly for the next two summers.
- PLANT GUARANTEE:** Contractor shall guarantee all newly installed plants for one-year provided that they are given proper watering/care and contractor is notified of unhealthy stressed plants immediately.

ALL RIGHTS RESERVED. COPY OR REPRODUCTION OF THIS PLAN OR ANY PORTION, THEREOF IS PROHIBITED WITHOUT THE WRITTEN PERMISSION OF THE LANDSCAPE ARCHITECT.

ALTERATION OF THIS DRAWING, EXCEPT IF DONE BY OR UNDER THE DIRECTION OF THE LICENSED L.A. THAT PREPARED THEM, IS A VIOLATION OF NYS EDUCATION LAW.

REVISION DATE

REV. 1 ADJUSTED PLANTINGS	02/28/23
---------------------------------	----------

CIVALE
RESIDENCE

25 OSCEOLA AVE
DOBBS FERRY, NY 10522

PLANTING
PLAN

DANIEL SHERMAN
LANDSCAPE ARCHITECT

4 BROADWAY - SUITE 9
VALHALLA, NY 10595

PHONE: (914) 824 - 0999
FAX: (914) 824-0251

dan.danshermanlandscape@gmail.com
www.danshermanlandscape.com

DATE: SCALE:

JAN. 20, 2023 1" = 10' - 0"

DRAWN BY: DRAWING #

GM P - 1

ALTERATION OF THIS DRAWING, EXCEPT IF DONE BY OR UNDER THE DIRECTION OF THE LICENSED L.A. THAT PREPARED THEM, IS A VIOLATION OF NYS EDUCATION LAW.

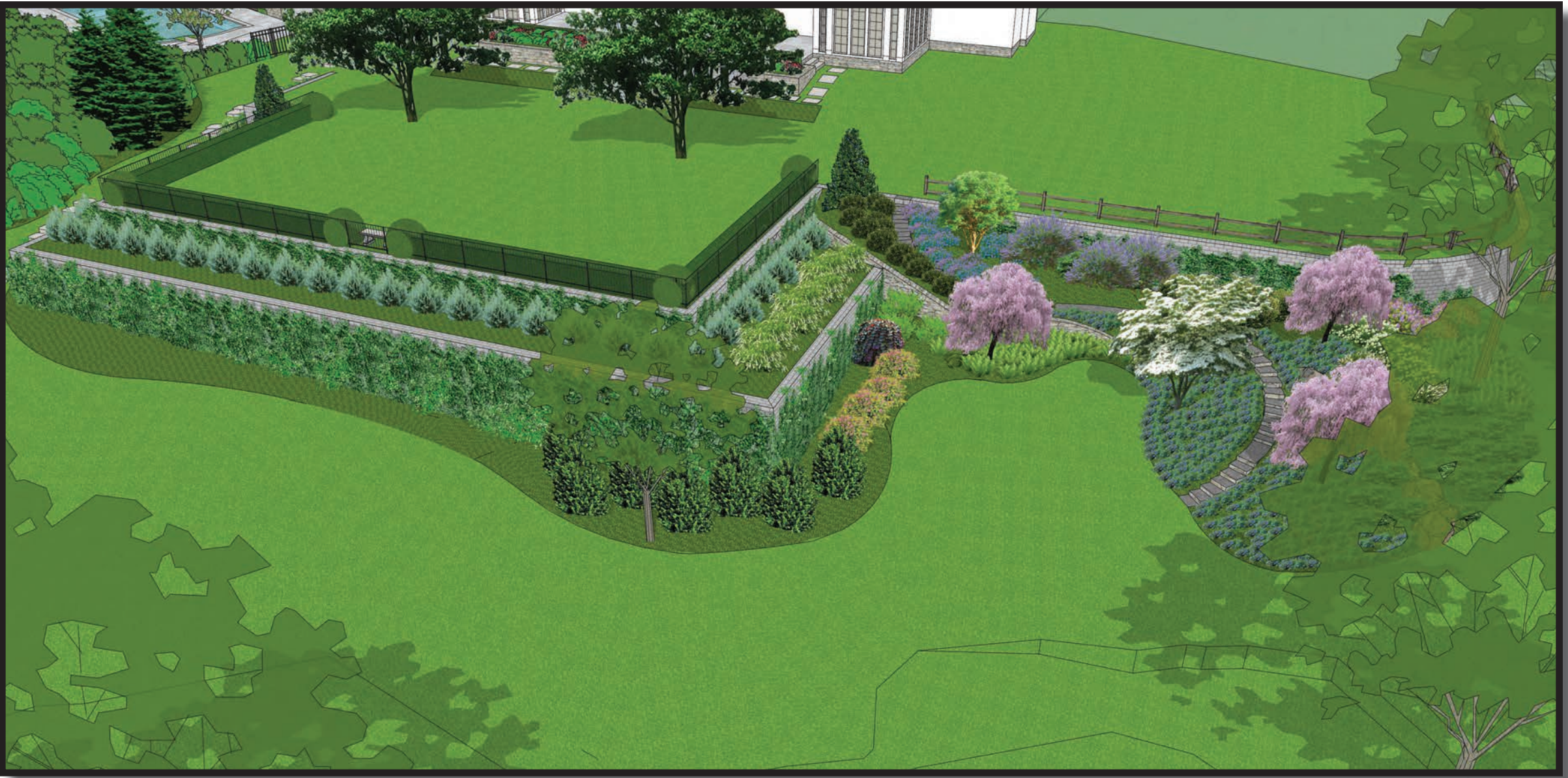

25 OSCEOLA AVE
DOBBS FERRY, NY 10522

DANIEL SHERMAN
LANDSCAPE ARCHITECT
4 BROADWAY - SUITE 9
VALHALLA, NY 10595

dan.danshermanlandscape@gmail.com
www.danshermanlandscape.com

JAN. 20, 2023 | 1" = 10' - 0"

$$F = 2$$