



## **VILLAGE OF DOBBS FERRY BOARD OF TRUSTEES AGENDA**

<b>MEETING DATE:</b> JUNE 8, 2021
<b>AGENDA ITEM SECTION:</b> PUBLIC HEARING
<b>AGENDA ITEM NO. :</b> 1
<b>AGENDA ITEM:</b> CONTINUATION OF PUBLIC HEARING TO DISCUSS OPPORTUNITIES FOR FUNDING OF ELIGIBLE PROJECTS UNDER THE 2021 COMMUNITY DEVELOPMENT BLOCK GRANT PROGRAM AND TO SOLICIT PUBLIC INPUT AS TO THE NEEDS OF THE COMMUNITY AND POTENTIAL PROJECTS TO BE CONSIDERED FURTHER BY THE BOARD
<b>ITEM BACKUP DOCUMENTATION:</b> 1. CDBG PRESENTATION FROM MAY 11, 2021 BOARD OF TRUSTEES MEETING



# Community Development Block Grant (CDBG) 2021-2024 cycle



Grant criteria and project  
recommendations for Dobbs Ferry

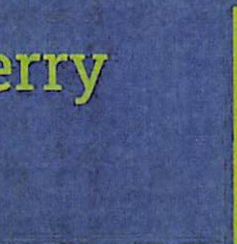



# CDBG Grant: Criteria and Priorities

---

Projects must accomplish one of the following National Objectives:

- Benefit low/moderate income (LMI) persons
- Eliminate or prevent slums and blight
- Meet an urgent need of recent origin

Funded community development activities in Westchester include projects designed to revitalize neighborhoods, improve housing, promote economic development, promote fair housing, and support community facilities and services.



# CDBG Grant: Criteria and Priorities

---

Every project must benefit individuals or households, 51% of whom qualify as Low or Moderate Income as defined by the Department of Housing and Urban Development (HUD).

Low/Moderate Income households are those making between 50% and 80% of Area Median Income (AMI) as defined by HUD which in Westchester is \$125,800 for a family of four.

In Dobbs Ferry, we have two census block groups that meet HUD qualifications, meaning more than 51% of households earn less than 80% of AMI.



# CDBG Grant: Criteria and Priorities

Low/Moderate Income Block Groups  
Village of Dobbs Ferry



In Dobbs Ferry, the two census block groups that meet HUD criteria are located around our two parks

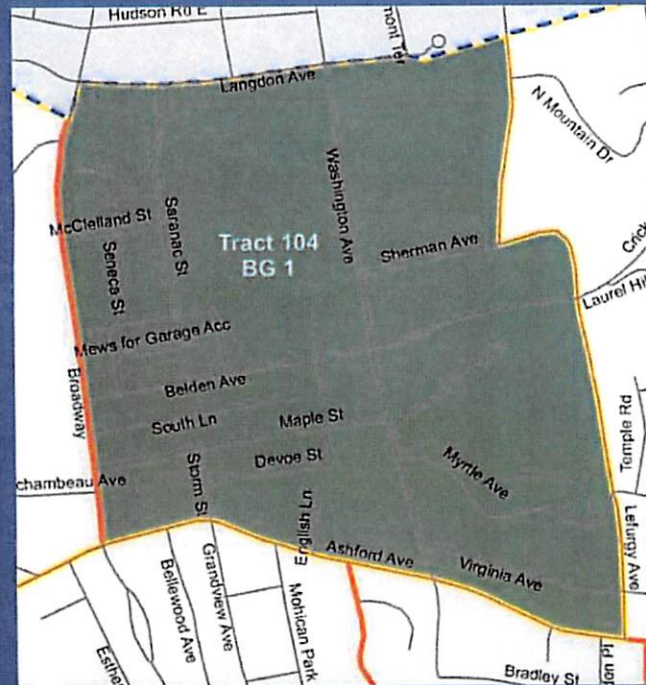



# CDBG Grant: Criteria and Priorities

Objectives and outcomes prioritized in the application process:

**Suitable Living Environment** – Activities that benefit communities, families, or individuals by addressing issues in their living environment;

- **Decent Housing** – Housing activities that meet family or community needs.
- **Creating Economic Opportunity** – Activities related to economic revitalization, commercial rehabilitation and job creation.

**Availability/Accessibility** – Activities that make services, infrastructure, housing, and shelter available and accessible. Note that accessibility does NOT refer only to physical barriers.

• **Affordability** – Activities that provide affordability in a variety of ways. It can include the creation or maintenance of affordable housing, basic infrastructure hookups, or services such as transportation or daycare.

• **Sustainability** – Activities that promote livable or viable communities and neighborhoods by providing services or by removing slums or blighted areas.



# CDBG Grant: Key Facts

---

- Federal funds administered by Westchester County Planning Department
- Application due June 25, 2021
- 2021 application covers projects for the next three years, May 2022- May 2024
- Projects require 50% match from the municipality
- Each municipality can apply for up to 4 applications of \$250,000 each
- Non-profits within a municipality can apply for up to four applications separately
- Dobbs Ferry eligible to apply through membership in the Westchester Urban County Consortium
- Gould Park Playground is funded through a CDBG grant.



# Project recommendations:

---

## 1) Memorial Park Spray Pad

Replacement of the long defunct wading pool outside of the Memorial Park office building with a spray pad for children.

## 1) Gould Park Stormwater Management/ Park Access Staircase

A project combining a staircase from Ashford to the new Gould Park playground with necessary stormwater management improvements to protect the park's assets.



# Memorial Park Spray Pad

---





# Memorial Park Spray Pad

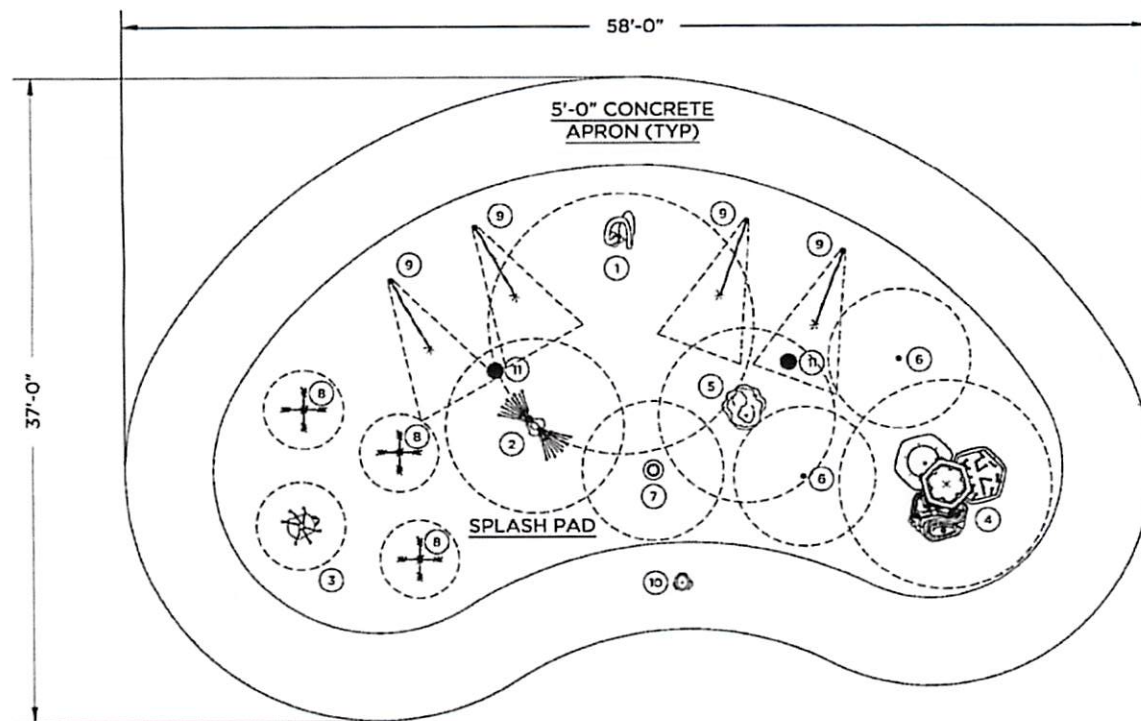



# Memorial Park Spray Pad

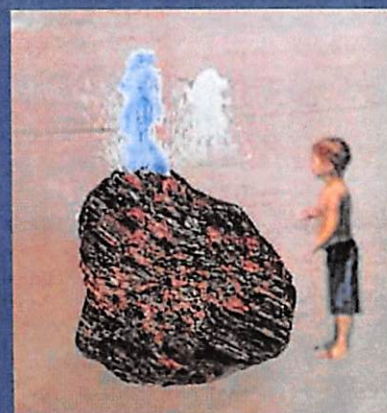
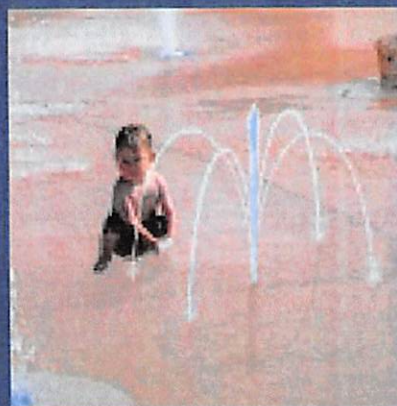
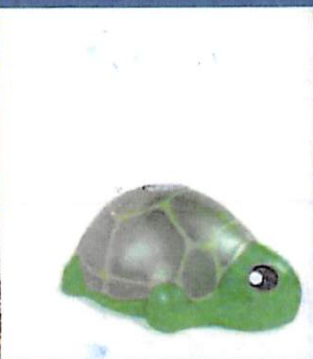
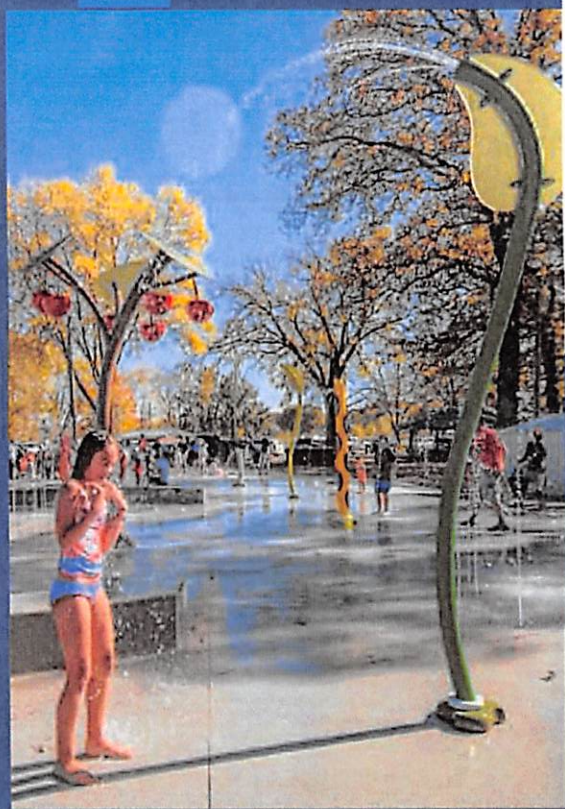



# Memorial Park Spray Pad

## Cost Estimate for Memorial Park Spray Ground for Village of Dobbs Ferry - Hahn Engineering

Item #	Bid Item	Unit	Est. Quantity	Unit Price	Total Cost
BFA	Backflow Preventer Assembly	EA	1	\$ 5,000.00	\$ 5,000.00
CB	Catch Basin	EA	1	\$ 3,000.00	\$ 3,000.00
CPP	Corrugated Plastic Pipe (15" Dia.)	LF	100	\$ 80.00	\$ 8,000.00
CSG	Crushed Stone or Gravel (3/4" Gravel)	CY	50	\$ 70.00	\$ 3,500.00
CSG	Crushed Stone or Gravel (Item 304)	CY	100	\$ 70.00	\$ 7,000.00
DR	Demolition and Removals	LS	1	\$ 30,000.00	\$ 30,000.00
ELE	Electrical	LS	1	\$ 25,000.00	\$ 25,000.00
MPT	Maintenance & Protection of Traffic	LS	1	\$ 5,000.00	\$ 5,000.00
MS	Mechanical Plumbing & Control Panel	LS	1	\$ 18,000.00	\$ 18,000.00
PVC	PVC Pipe (1" Water Distribution)	LF	200	\$ 35.00	\$ 7,000.00
PVC	PVC Pipe (6" Sanitary)	LF	150	\$ 35.00	\$ 5,250.00
RC	Reinforced Concrete	CY	30	\$ 150.00	\$ 4,500.00
R	Restoration	NP	1	\$ -	\$ -
SCP	Saw Cutting Pavement	NP	1	\$ -	\$ -
UFG	Unclassified Excavation, Filling & Grading	CY	130	\$ 70.00	\$ 9,100.00
WPF	Water Play Features	LS	1	\$ 40,000.00	\$ 40,000.00
WSL	Water Service Line (2.5" Copper)	LF	100	\$ 75.00	\$ 7,500.00

Sub-Total \$ 177,850.00

3% Surveying \$ 5,340.00

8% Design \$ 14,230.00

5% Construction & Inspection \$ 8,890.00

20% Contingency \$ 35,570.00

TOTAL ESTIMATED COST OF CONSTRUCTION \$ 241,880.00

2021 TOTAL ESTIMATED COST OF CONSTRUCTION \$ 251,650.00



# Gould Park Storm Surge Barrier/ Staircase



July 2020



# Gould Park Storm Surge Barrier/ Staircase

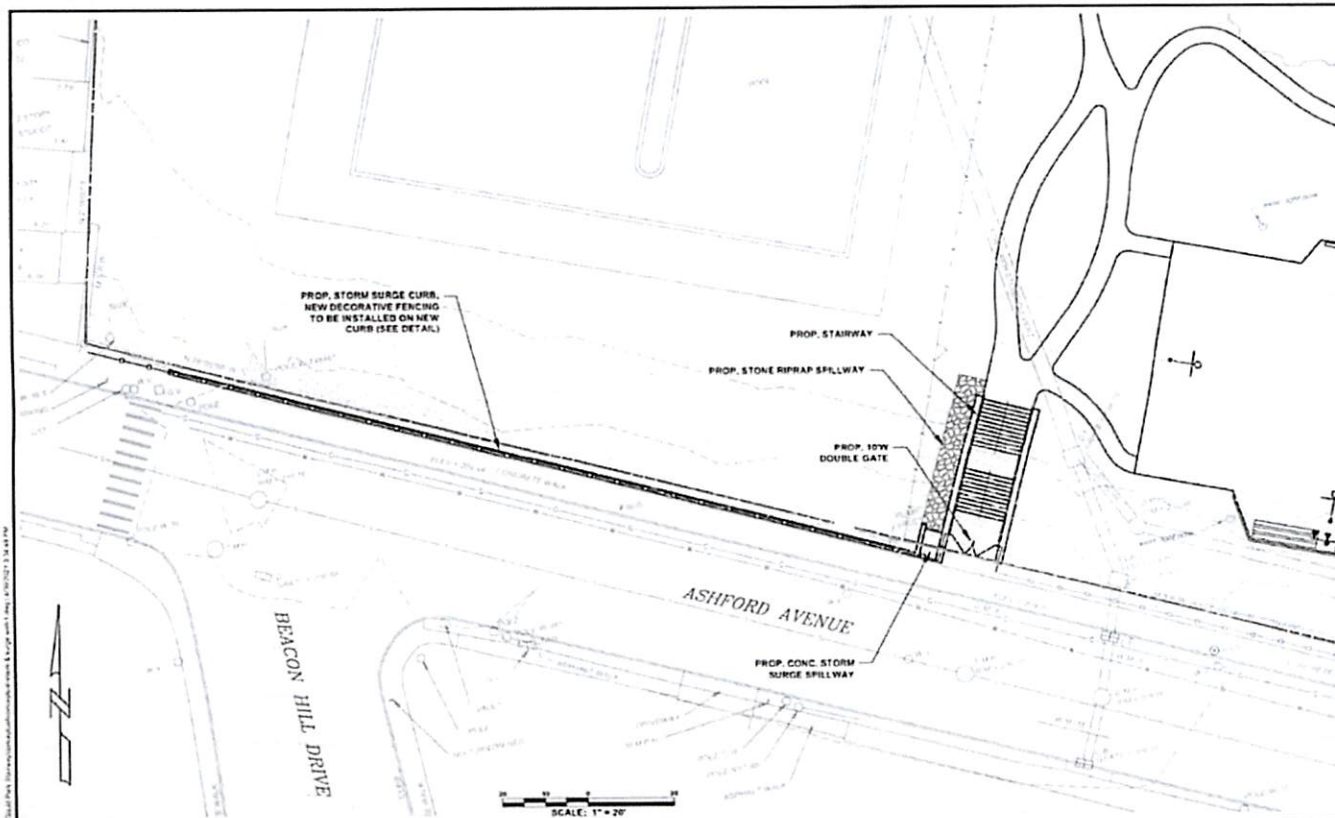

**JAMES J. HAHN**  
ENGINEERING, P.C.

Putnam Business Park  
1689 Route 22  
Brewster, New York 13509  
Tel: (845) 279-2220

UNAUTHORIZED ALTERATIONS OR ADDITIONS  
TO THIS DRAWING IS A VIOLATION OF THE  
FEDERAL AND STATE ENGINEERING  
LAW. THIS PLAN IS NOT VALID FOR CON-  
STRUCTION WITHOUT THE SIGNA-  
TURE AND SEAL OF THE DESIGN ENGINEER.

REV.	DATE	DESCRIPTION

TITLE: CONCEPTUAL SITE PLAN  
PROJECT: PROPOSED GOULD PARK  
STAIRWAY & STORM SURGE CURB  
VILLAGE OF BOBBE PERDY, WESTCHESTER COUNTY, NY

SCALE: 1" = 20'	DATE: 8/15/21
DRAWING NO: C-1	SHEET NO: 1 OF 2



# Gould Park Storm Surge Barrier/ Staircase

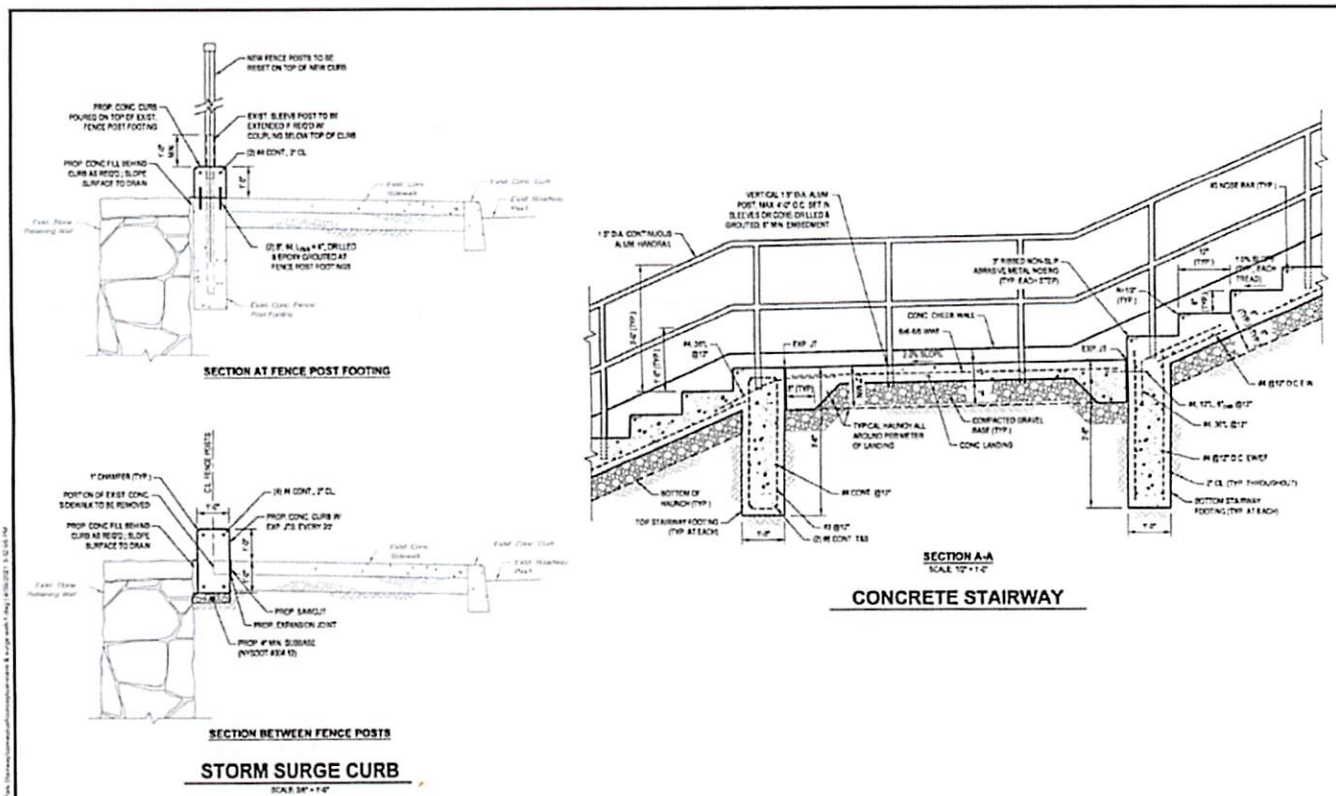

**JAMES J. HAHN**  
ENGINEERING, P.C.

Putnam Business Park  
1689 Route 22  
Briarcliff, New York 10509  
Tel: (845) 279-2220

UNAUTHORIZED ALTERATIONS OR ADDITIONS  
TO THIS DRAWING, IN ANY MANNER, ARE PROHIBITED.  
THIS DRAWING IS THE PROPERTY OF JAMES J. HAHN  
ENGINEERING, P.C. AND IS TO BE USED ONLY FOR THE  
PROJECT AND SITE SPECIFICALLY IDENTIFIED HEREON.

REV.	DATE	DESCRIPTION

**TITLE**  
DETAILS  
**PROJECT**  
PROPOSED GOULD PARK  
STAIRWAY & STORM SURGE CURB  
VILLAGE OF SAGE HOLLOW, WESTCHESTER COUNTY, NY

<b>SCALE</b> 1" = 20'	<b>DATE</b> 4/30/21
<b>DRAWING NO.</b> C-2	<b>SHEET NO.</b> 2 OF 2



# Gould Park Storm Surge Barrier/ Staircase

## Preliminary Cost Estimate: Gould Park Stairs/ Stormwater diversion

SPEC. SECTION	ITEM	EST. QUANT.	UNIT	UNIT PRICE	QUANTITY X UNIT PRICE
SSCC	Storm Surge Concrete Curbs	190	LF	\$75.00	\$14,250.00
CSG	Furnish and Place Crushed Stone or Gravel (Item 203.20-Grave	LS	LS	\$10,000.00	\$10,000.00
DR	Demolition and Removal	LS	LS	\$15,000.00	\$15,000.00
ESC	Erosion Control Devices	LS	LS	\$2,000.00	\$2,000.00
HR	Handrails	93	LF	\$90.00	\$8,370.00
HR-A	Handrails and Gate - Aluminum (Includes Reuse Existing Fence	233	LF	\$140.00	\$32,620.00
RR	Riprap (4")	25	SY	\$30.00	\$750.00
R	Restoration	NP	NP	NON PAYMENT	NON PAYMENT
RCS	Reinforced Concrete Steps-Including concrete landing slab and	48	CY	\$1,500.00	\$72,000.00
SCP	Saw Cutting Concrete and Pavement	NP	NP	NON PAYMENT	NON PAYMENT
UFG	Unclassified Excavation, Filling and Grading	LS	LS	\$15,000.00	\$15,000.00
UFG	Unclassified Excavation, Filling and Grading (Import Fill)	30	CY	\$50.00	\$1,500.00
Subtotal					\$171,490.00
Engineering (10%)					\$17,149.00
Contingency (15%)					\$25,723.50
Total					\$214,362.50