



VILLAGE OF DOBBS FERRY BOARD OF TRUSTEES AGENDA

MEETING DATE: SEPTEMBER 28, 2021
AGENDA ITEM SECTION: DISCUSSION ITEMS
AGENDA ITEM NO. : 1
AGENDA ITEM: CONSIDER A RESOLUTION APPROVING INSTALLATION OF MAINTENANCE SHED IN MEMORIAL PARK
ITEM BACKUP DOCUMENTATION: <ul style="list-style-type: none">1. MEMORANDUM DATED SEPTEMBER 24, 2021 FROM JENNIFER DORMAN/DPW SENIOR OFFICE ASSISTANT TO MAYOR ROSSILLO AND THE BOARD OF TRUSTEES2. PAT PAVING ESTIMATE FOR MEMORIAL PARK SHED SITE WORK3. LISTING OF SHED AND STORAGE BUILDING PRICES4. DRAFT RESOLUTION

ITEM BACKUP DOCUMENTATION:

1. MEMORANDUM DATED SEPTEMBER 24, 2021 FROM JENNIFER DORMAN/DPW SENIOR OFFICE ASSISTANT TO MAYOR ROSSILLO AND THE BOARD OF TRUSTEES
2. PAT PAVING ESTIMATE FOR MEMORIAL PARK SHED SITE WORK
3. LISTING OF SHED AND STORAGE BUILDING PRICES
4. DRAFT RESOLUTION

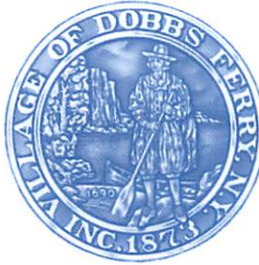

VILLAGE OF DOBBS FERRY
Department of Public Works
112 Main Street
Dobbs Ferry, New York 10522
TEL: (914) 231-8507 • FAX: (914) 693-3470

Memorandum

To: Mayor Rossillo & the Board of Trustees
From: Jennifer Dorman, DPW Senior Office Assistant
Date: 9/24/2021
Re: Shed for Memorial Park

We currently have a storage container at Memorial Park which houses our Parks Maintenance equipment but since it is small and rotting, we can't keep majority of our equipment in this container much longer. Most of our equipment is still stored at our DPW Garage which means that every week we have to take the tractor and lawn machine back and forth between Memorial Park and the garage and from the Waterfront Park back to the garage. This adds a lot of extra time transporting everything back and forth, when this time can be better used actually having the equipment on site.

We have been looking into replacing the storage container at Memorial Park for some years and this year we received some quotes and would like to purchase a larger shed that we can use to house our Parks equipment as well as using a large portion of the shed to hold files for records retention.

As you know, we are in need of more storage to house records that we are required by law to keep. Getting this larger shed will ensure enough space for equipment and files. Please see attached quotes. We decided to go with the green in hopes that it will blend in with the surrounding area. This shed will go where the storage container is currently on lower Memorial Park.

Thank you for your consideration.

Pat Paving Inc.

57 Gould Avenue
Dobbs Ferry, NY 10522



Estimate

Date	Estimate No.
08/05/21	715

Name/Address
Village of Dobbs Ferry 112 Main Street Dobbs Ferry, NY 10522

Description		Total
Job: Memorial Park shed site work. - Excavate fill material for new shed area and cart offsite. Approximately 40'X 20'. - Install fabric over subbase. - Supply and install 6" Item 4 stonbase.		5,400.00
Thank you for giving me the opportunity to meet with you. Feel free to contact me with any questions.		Total \$5,400.00
Phone #	Fax#	E-Mail
(914)693-1140	(914)693-1140	patpaving@optonline.net

SHEDS AND STORAGE BUILDINGS

Shed	Size	Cost	Website
	18 x 30	\$7,191.00	https://www.bigbuildingsdirect.com/product/almond-one-car-metal-garage-18x30/
	18 x 20	\$6,285.52	https://www.bigbuildingsdirect.com/product/davis-steel-small-steel-building-18x20/
	24 x 20	\$6,877.00	https://www.bigbuildingsdirect.com/product/breeze-small-steel-garage-24x20/

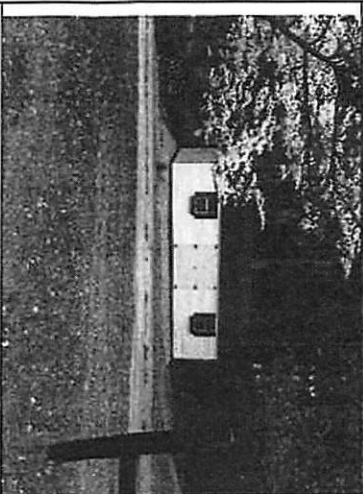
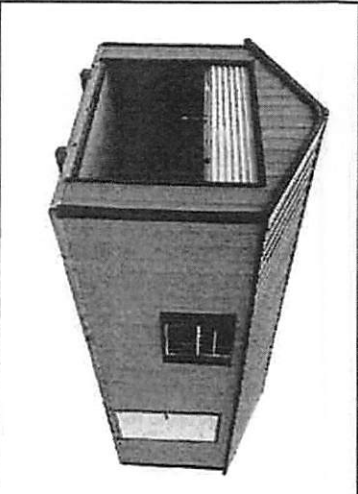
	14 x 32	\$13,450	https://countrysidebarns.com/product/portable-buildings/shed-with-loft/
	12 x 28	\$10,075	https://countrysidebarns.com/product/portable-buildings/shed-with-loft/#&gid=1&pid=12
	12 x 24	\$6,998	https://www.leonardusa.com/buildings-storage-sheds/shop/b-plts-1224-657-m

BIGBUILDINGSDIRECT.COM

Name: _____
 State: _____
 Phone: _____
 e-mail: _____
 Date: _____

BIG BUILDINGS DIRECT

1	Base Price Galvanized Steel Framework	24x20x9	\$ 4,695.00
2	Vertical Roof Upgraded Roof System		\$ 645.00
3	Certification of Braces and Anchors	30/90	
4	Leg Height Option 9	-	\$ 330.00
5	Sides Closed	Horizontal <input checked="" type="checkbox"/> Vertical <input type="checkbox"/>	\$ 705.00
6	Ends Closed	Horizontal <input checked="" type="checkbox"/> Vertical <input type="checkbox"/>	\$ 2,470.00
7	Roll-Up Doors	Quantity - Size - Position -	
8	Roll-Up Doors	Quantity - Size - Position -	
9	Walk in Doors	Quantity 1 - Size 36 x 80	\$ 355.00
10	Windows	Quantity - Size -	
11	Additions		
12	2) 8x8 Frame outs on gable end		\$ 330.00
13	Ground Anchors		\$ 500.00
14			
15			
16			
17	* New increased price books effective for your state: 09/30/2021*		
18	* Promotion for your state: Valid through 09/29/2021*		
19	Generic Engineered Drawings Included (in certain states)		
20	As-Built Engineered Drawings not included in purchase price		
21	Steel Surcharge (%) 0	-	\$ 0.00

READ BELOW: (QUOTES ARE ONLY GOOD FOR 48 HOURS)

- Price is before local sales tax.
- Quotes are subject to change until initial deposit is placed.
- Buildings taller than 12', or 32' or wider require Lull Lift rental by customer.
- Customer must verify local codes and regulations with their building/permitting office.
- As-Built Engineered drawings are NOT included in purchase price and can only be purchased after deposit is placed.

Total: \$ 10,030.00

DEPOSIT

(%): 15
 Amount: \$ 1,504.50

DISCLAIMER:

Buildings come delivered and installed. We do not do ground work. If your land is not level and square we will not install buildings. Lead times vary by state, location. All prices are subject to change before deposit is placed, processed, and approved by our installers.

Jennifer Dorman

From: Stephen Trezza
Sent: Tuesday, September 21, 2021 3:03 PM
To: Jennifer Dorman
Subject: FW: Renderings

Thank you,
Stephen Trezza
Village of Dobbs Ferry
Department of Public Works
General Foreman

From: Brandy Lerma [mailto:brandy@bigbuildingsdirect.com]
Sent: Tuesday, September 21, 2021 1:14 PM
To: Stephen Trezza <streza@dobbsferry.com>
Subject: Re: Renderings

[EXTERNAL] This email is from outside the Village of Dobbs Ferry - Please use caution when opening links and attachments!

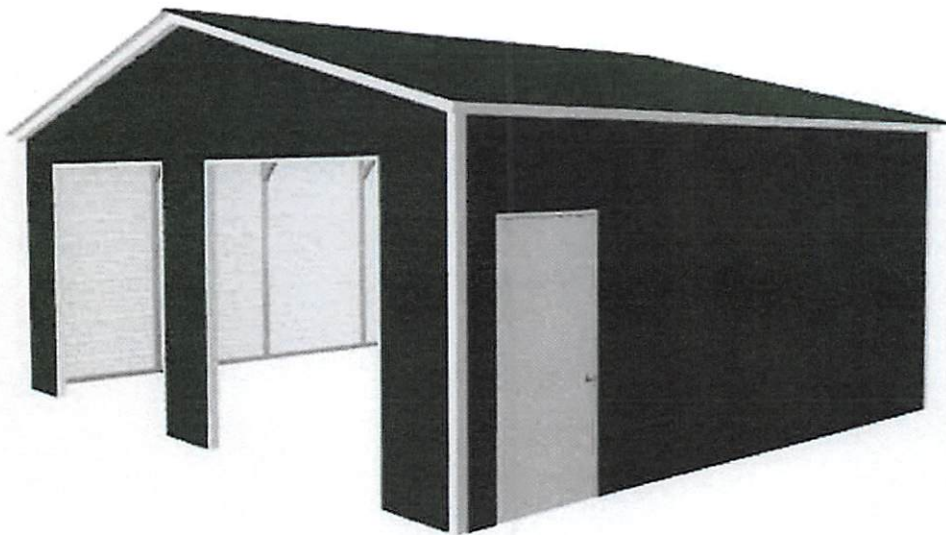

24' W x 20' L x 9' H

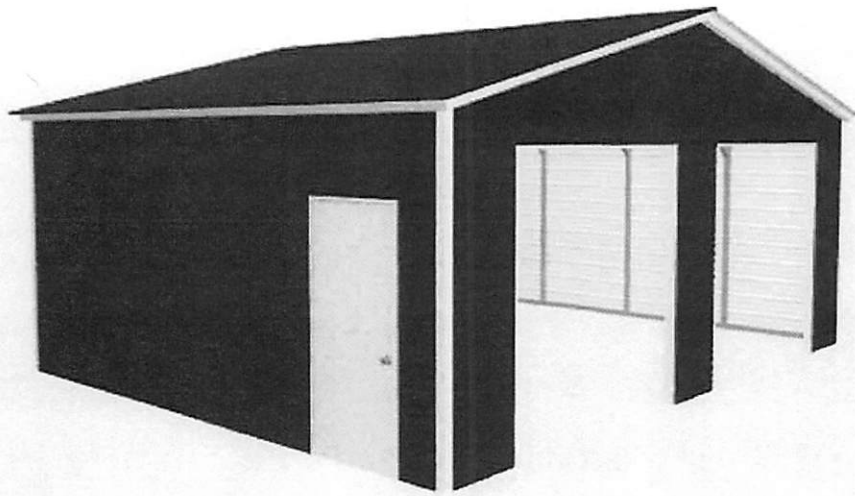

24'W x 20'L x 9' H

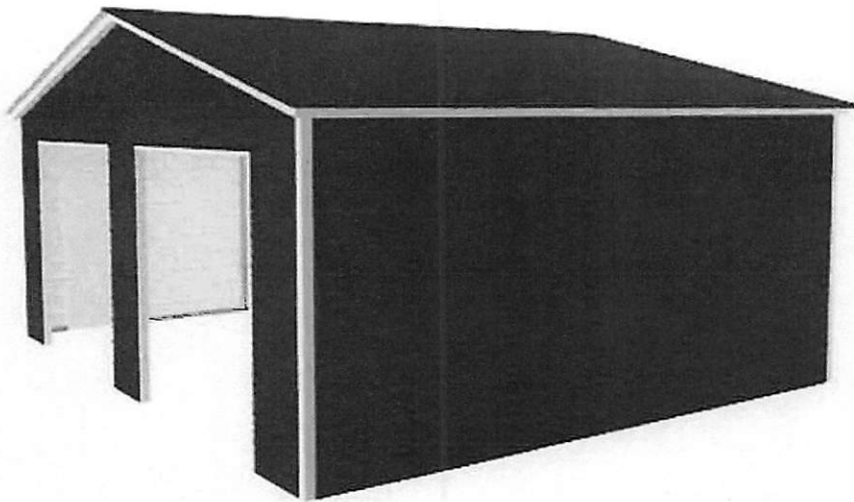

24'W x 20'L x 9' H

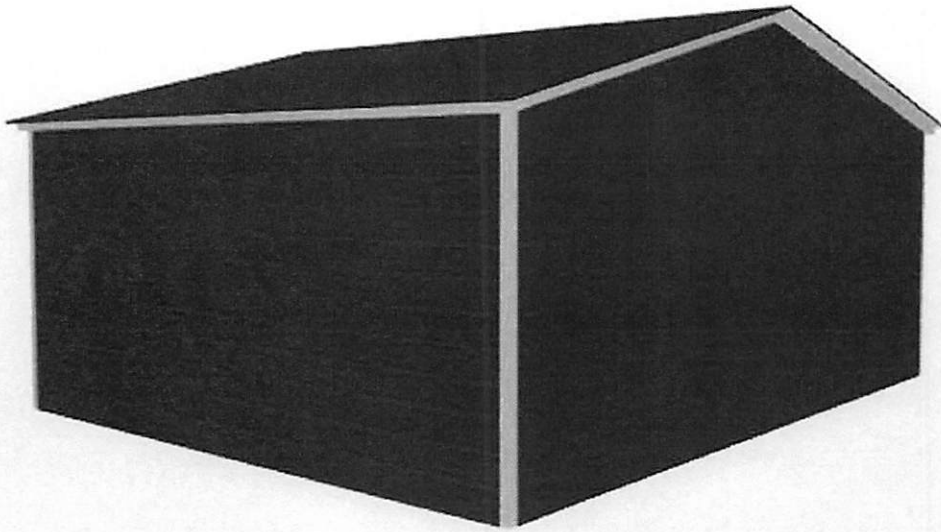

24' W x 20' L x 9' H

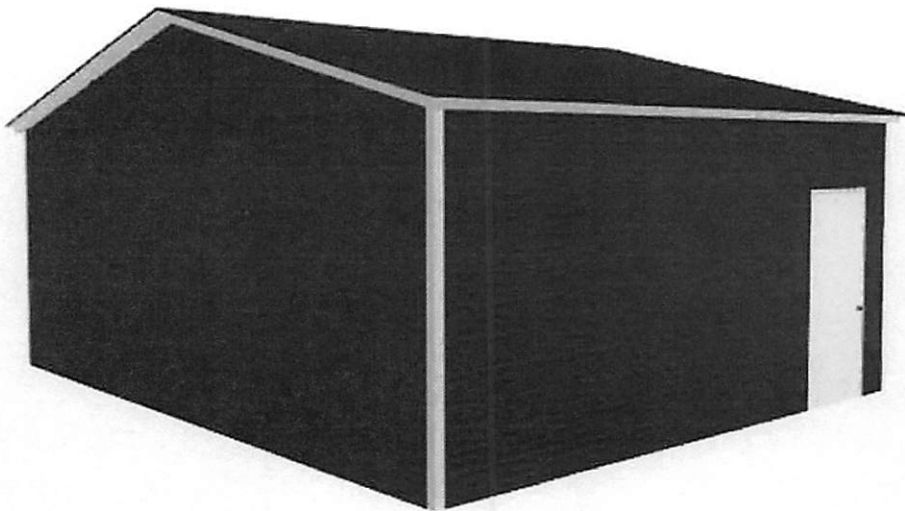

24' W x 20' L x 9' H



BARN RED



VINTAGE BURGUNDY



EARTH BROWN



EVERGREEN



RAWHIDE



CLAY

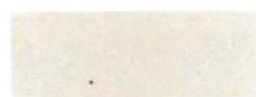

SANDSTONE



Beckers

20 YEAR LIMITED WARRANTY

Beckers Group is the premier supplier of coil coatings. With 150 years of expertise and 24 locations in 19 countries, Beckers is the industry standard.

Panel Specifications:

5 Rib "AG" Panel Profile

36" Coverage

3/4" Rib height

9" On center rib spacing



Popular combinations

Barn Red



Hyperide



Pewter Gray



Evergreen



Clay



White



Black



White



Sandstone



PEBBLE BEIGE



ROYAL BLUE



QUAKER GRAY



PEWTER GRAY



GALVALUME



WHITE



BLACK



Brandy Lerma

Big Building Specialist

"Making Dreams come true one building at a time."

(813) 522-6144



[Your Big Building Brochure HERE](#)

[How to get a permit HERE](#)



VILLAGE OF DOBBS FERRY
Department of Public Works
1 Stanley Avenue
Dobbs Ferry, New York 10522
TEL: (914) 231-8507 • FAX: (914) 693-3470

RESOLUTION -2021

RESOLUTION TO AUTHORIZE THE PURCHASE AND INSTALLATION OF A MAINTENANCE SHED IN MEMORIAL PARK IN THE SUM OF \$10,030.00 AND \$5,400.00 FOR INSTALLATION OF CONCRETE PAD.

WHEREAS, the Village of Dobbs Ferry Department of Public Works will use this shed to house Parks Maintenance Equipment

WHEREAS, the Village of Dobbs Ferry will also store records in the shed

WHEREAS, the cost of the concrete pad will be \$5,400.00

WHEREAS, the cost of the shed itself with installation will cost \$10,030.00

NOW, THEREFORE, BE IT RESOLVED, that the Village Board of Trustees of the Village of Dobbs Ferry hereby authorizes the installation of a maintenance shed in Memorial Park in the sum of \$10,030.00 and \$5,400.00 for installation of a concrete pad.