

VILLAGE OF DOBBS FERRY  
WESTCHESTER COUNTY



112 MAIN STREET  
DOBBS FERRY, NEW YORK 10522

**ADDITIONS AND ALTERATIONS – FOUNDATIONS  
THE EMBASSY COMMUNITY CENTER**

JULY 2017

Mayor  
Mayor Hartley Connett

Village Administrator  
Charlene Indelicato

Village Building Inspector  
Ed Manley

Superintendent of Recreation  
Kendra Garrison

Senior Recreation Leader  
Michael Dominici

Village Consultants  
Sylvia J Lee Architect PLLC

Village Engineering Consultants  
James J. Hahn Engineering, P.C.

Village Mechanical and Electrical Consultants  
OLA Consulting Engineers

Village Structural Consultants  
Rodney D. Gible Consulting  
Engineers

**Prepared By**

**James J. Hahn Engineering  
Putnam Business Park  
1689 Route 22  
Brewster, New York 10509**

ADDITIONS AND ALTERATIONS – FOUNDATIONS  
THE EMBASSY COMMUNITY CENTER  
VILLAGE OF DOBBS FERRY

PUBLIC NOTICE

Notice is hereby given that the Village Clerk for the Village of Dobbs Ferry will receive sealed bids for the “ADDITIONS AND ALTERATIONS – FOUNDATIONS” to the Village of Dobbs Ferry Embassy Community Center at 60 Palisade Street, Dobbs Ferry, NY 10522, in accordance with the project documents prepared by the office of Sylvia J. Lee Architects, P.O. Box 583 Hastings-On-Hudson, NY, and James J. Hahn Engineering, P.C. 1689 Route 22, Brewster, NY 10509.

In general, the work includes the construction of foundations to the existing Embassy Community Center Building, proposed addition and related work.

Work consists of one prime contract:  
General Construction

All prime contract proposals must be on a lump sum basis. Segregated proposals will not be accepted.

Bid documents consisting of the Project Manual, Drawings and Addenda if any, will be posted on the Village website and available only to registered bidders after 1:00 pm July 7, 2017.

All prospective bidders must register with the Village Clerk, Village of Dobbs Ferry at 112 Main Street, Dobbs Ferry, to obtain bid documents electronically. The prospective bidders will be required to complete the Village’s project registration form with the following information:

1. Company name, address, and telephone number.
2. Contact person and e-mail address.
3. Fax number (optional).
4. Prime Contract to bid on.

Upon receipt of this information, the contractor will be added to the list official contractors. No deposit is required. Bids will be accepted only from registered bidders. Registered bidders will be notified of addenda via email.

Copies of the bid documents can also be picked up at Village Hall with a \$50 deposit check to be returned when the bid documents are returned.

A mandatory pre-bid conference will be held at the site on July 21, 2017 at 10:00 am local time.

Proposals will be received from registered bidders until 11:00 am local time on, August 3, 2017, by the Village Clerk, Village Hall, 112 Main Street, Dobbs Ferry, NY 10522, at which time they will be publicly opened and read aloud.

A satisfactory Bid Bond executed by the Bidder or acceptable sureties or a certified check in the amount of five percent (5%) of the Base Bid, shall be submitted with the bid.

The successful Bidder will be required to furnish and pay for satisfactory Performance and Payment Bonds in the amount of one hundred percent (100%) of contract amount. A Consent of Surety to provide these bonds for the bidder is to be submitted with proposal.

ADDITIONS AND ALTERATIONS – FOUNDATIONS  
THE EMBASSY COMMUNITY CENTER  
VILLAGE OF DOBBS FERRY

All bids must be submitted in opaque, sealed envelope clearly marked “Name of Prime Contract being bid”, and “ADDITIONS AND ALTERATIONS – FOUNDATIONS”, addressed to: Village Clerk, Village Hall, 112 Main Street, Dobbs Ferry, NY 10522. In submitting a bid, Bidder agrees not to withdraw his bid within forty-five (45) days after the date of the bid opening.

The Village reserves the right to reject all bids and to waive any informality or irregularity in any or all bids, after all bids have been examined and checked.

Dated:  
June 28, 2017

By order of the Village Board

---

Elizabeth Dreaper, Village Clerk

ADDITIONS AND ALTERATIONS - FOUNDATIONS  
THE EMBASSY COMMUNITY CENTER  
VILLAGE OF DOBBS FERRY, NY  
PAGE 1

SECTION 000110 TABLE OF CONTENTS

Major responsibilities of contracts are noted below. However there is an overlap of responsibility for other contracts. Bidders are to review all documents.

BIDDING REQUIREMENTS, CONTRACT FORMS, AND CONDITIONS OF THE CONTRACT

Section 000100	Title Page
Section 000101	Legal Notice
Section 000110	Table of Contents and List of Drawings
Section 002000	Instructions to Bidders
Section 003119	Existing Conditions
Section 003132	Geotechnical Data
Section 004001	Bid Forms General Construction Contract
Section 004500	Contractor's Qualification Statement
Section 005000	Contract Forms
Section 007200	General Conditions AIA Document
Section 007340	New York State Department of Labor Wage Rates

DIVISION 1 - GENERAL REQUIREMENTS

Section 010100	Summary
Section 012100	Allowances
Section 012300	Alternates
Section 012500	Substitution Procedures
Section 012600	Contract Modification Procedures.
Section 013100	Project Management and Coordination
Section 013300	Submittal Procedures
Section 014000	Quality Requirements
Section 014200	References
Section 015000	Temporary Facilities and Controls
Section 016000	Product Requirements
Section 017300	Execution
Section 017700	Closeout Procedures
Section 017839	Project Record Documents

DIVISION 2 - EXISTING CONDITIONS

Section 024119	Selective Demolition
----------------	----------------------

DIVISION 3 - CONCRETE

Section 033000	Cast in Place Concrete
----------------	------------------------

DIVISION 7 - THERMAL AND MOISTURE PROTECTION

Section 071326	Self-Adhering Sheet Waterproofing
Section 071600	Dampproofing



ADDITIONS AND ALTERATIONS - FOUNDATIONS  
THE EMBASSY COMMUNITY CENTER  
VILLAGE OF DOBBS FERRY, NY  
PAGE 2

Section 079200	Joint Sealants
Section 079513.13	Interior Expansion Joint Cover Assemblies
Section 079513.16	Exterior Expansion Joint Cover Assemblies

DIVISION 31 - EARTH WORK

Section 312000	Earth Work
Section 312001	Earth Work (Site)
Section 311100	Clearing and Grubbing
Section 312217	Restoration of Surfaces
Section 312300	Trenching, Backfilling and Compacting

LIST OF DRAWINGS

The List of Drawings dated 7/7/17 indicated below contains information required to perform the work of the contract.

DEMOLITION

D-100	Foundation Demolition Plan
-------	----------------------------

FOUNDATIONS

S-100	Foundation Plan
S-200	General Notes and Typical Details
S-201	Sections and Typical Details

SURVEY

-100	Embassy Club Parcel
------	---------------------

DIVISION 99 - ADDENDA

END OF SECTION 000110

ADDITIONS AND ALTERATIONS - FOUNDATIONS  
THE EMBASSY COMMUNITY CENTER  
VILLAGE OF DOBBS FERRY

SECTION 002000 - INSTRUCTIONS TO BIDDERS

PART 1 - INVITATION

- 1.1 Sealed bids are invited for the following contracts for: ADDITIONS AND ALTERATIONS - FOUNDATIONS THE EMBASSY COMMUNITY CENTER to 60 Palisade Street, Dobbs Ferry, NY 10522.

A. Contract No. 1- General Construction.

- 1.2 Bids will be received at the place, date and time stated below. Any proposal received after time and date stated above will be returned to the Bidder unopened. Bids will be opened and read aloud.

PLACE: Office of the Village Clerk  
Village Hall  
112 Main Street  
Dobbs Ferry, NY 10522

DATE/TIME August 3, 2017, at 11:00 am.

- 1.3 A Mandatory Pre-bid Conference will be held at the site at 10:00 am on July 21, 2017.
- 1.4 Additional follow up site visits are to be arranged by contacting the Village Clerk's office at (914) 231-8504.

PART 2 - BIDDING DOCUMENTS

- 2.1 Bid documents consisting of the Project Manual, Drawings and Addenda if any, will be posted on the Village website and available only to registered bidders after 1:00 pm July 7, 2017.
- 2.2 All prospective bidders must register with the Village Clerk, Village of Dobbs Ferry at 112 Main Street, Dobbs Ferry, to receive bid documents. To register, the prospective bidders will be required to complete the Village's project registration form with the following information:
1. Company name, address, and telephone number.
  2. Contact person and e mail address.
  3. Fax number (optional).
  4. Prime Contract to bid on.
- 2.3 Upon receipt of this information, the contractor will be added to the list of official contractors. No deposit is required. The registered bidder may then download the bid documents. Bids will be accepted only from registered bidders. Registered bidders will be notified of addenda availability.

ADDITIONS AND ALTERATIONS - FOUNDATIONS  
THE EMBASSY COMMUNITY CENTER  
VILLAGE OF DOBBS FERRY

- 2.4 Each Bidder shall ascertain prior to submitting his bid that he has received all Addenda issued, and shall acknowledge their receipt in his bid.
- 2.5 A satisfactory Bid Bond executed by the Bidder or acceptable sureties or a certified check in the amount of five percent (5%) of the Base Bid, shall be submitted with the bid.
- 2.6 The successful Bidder will be required to furnish and pay for satisfactory Performance and Payment Bonds in the amount of one hundred percent (100%) of contract amount. A Consent of Surety to provide these bonds for the bidder is to be submitted with proposal.
- 2.7 All bids must be submitted in opaque, sealed envelope clearly marked "Name of Prime Contract being bid", and "ADDITIONS AND ALTERATIONS - FOUNDATIONS THE EMBASSY COMMUNITY CENTER to the Village of Dobbs Ferry Embassy Community Center", addressed to: Village Clerk, Village of Dobbs Ferry, 112 Main Street, Dobbs Ferry, NY 10522. In submitting a bid, Bidder agrees not to withdraw his bid within forty-five (45) days after the date of the bid opening.

PART 3 - QUALIFICATIONS OF BIDDERS

- 3.1 To be considered qualified, bidder must demonstrate to the Owner's satisfaction:
  - A. Corporation, partnership, sole proprietorship or other business entity in whose name bid is submitted has been in business, continuously, for no less than the previous five (5) years performing or coordinating the Work which they are bidding on.
  - B. Bidder has satisfactorily completed no less than five (5) projects of comparable size and type to this project as Prime Contractor to Owner.
  - C. Bidder is not currently involved in bankruptcy proceedings.
  - D. Bidder is licensed to perform the Work they are bidding on in the jurisdiction the Work will take place.
  - E. Bidder is capable of and intends to perform the Work with at least 25% of their own forces.
  - F. Bidder is able to perform the Work with the manpower available to them.
  - G. Contractor and each of its sub-contractors must have five (5) years' experience in the Work and or applicable trade.
  - H. Field Superintendent must have at least five (5) years as a working field superintendent, and be fluent in English.
  - I. Bidder must demonstrate that they have completed projects of similar size and complexity.
- 3.2 Contractor's Qualification Statement: Bidder shall submit with his bid a completed AIA Document A305, Contractor's Qualification Statement. Paragraph "5. Financing" may be excluded at time of bid submission; however it shall be furnished within 24 hour notice, if requested by the Owner after the bid opening.
- 3.3 After the opening of bids and when directed at the Owner's option, each of the three lowest Bidders shall submit additional information as the Owner may require concerning his financial conditions, present and proposed plant and equipment, the personnel and qualifications of his working organization, prior experience and performance record, and any other data indicating his ability to perform the Contract satisfactorily.

ADDITIONS AND ALTERATIONS - FOUNDATIONS  
THE EMBASSY COMMUNITY CENTER  
VILLAGE OF DOBBS FERRY

- 3.4 In addition to all evidence of qualifications submitted, and when directed by the Owner, the selected Bidder, or a responsible agent, shall submit to an oral examination to be conducted by the Owner or its authorized representative in relation to his proposed subcontractors, materials and equipment to be incorporated in the work, and such other matters (including a detailed breakdown of any bid) as the Owner may deem necessary in order to determine the Bidder's ability and responsibility to perform the work in accordance with the Contract Documents.
- 3.5 The Owner reserves the right to reject any bid if the evidence submitted by, or investigation of Bidder fails to satisfy the owner that such Bidder is responsible and properly qualified to carry out the obligations of the Contract and to complete the work contemplated therein.

## PART 4 - BID REQUIREMENTS

- 4.1 Distribution of the Work: As described in the Project Manual and Drawings.
  - A. Each bid shall include the Base Bid and all Alternate Proposals requested.
  - B. Period of Validity of Bid: Unless otherwise noted in the Agreement, in submitting a bid, the Bidder guarantees his prices for the following periods after the opening of bids:
    1. Base Bid: 45 days
    2. Alternates: 45 days
- 4.2 Bids shall be submitted in duplicate on forms provided with the bidding documents and similar to those included in Section 004000 of the bidding documents hereinafter.
- 4.3 Delivery of bids shall be in sealed envelopes with the number and title of the contract that the bid is submitted for, each endorsed:

BID FOR: ADDITIONS AND ALTERATIONS      THE EMBASSY COMMUNITY CENTER,  
- FOUNDATIONS      Village of Dobbs Ferry

SUBMITTED BY..... (Name and address of Bidder)

The outer envelope shall be addressed to:

Office of the Village Clerk  
Village Hall  
112 Main Street  
Dobbs Ferry, NY 10522

No oral or telegraphic bids or modifications will be considered.

- 4.4 Bid Security: Each Bid shall be accompanied by a Bid Bond or Certified Check made payable to:

## The Village of Dobbs Ferry

in the amount of five (5) percent of the bid. Security of the Bidders will be returned promptly by the Owner after the signing of a contract or the rejection of bids. The amount of the bid security

ADDITIONS AND ALTERATIONS - FOUNDATIONS  
THE EMBASSY COMMUNITY CENTER  
VILLAGE OF DOBBS FERRY

shall be the measure of liquidated damages which the Owner may sustain by the failure, neglect, or refusal of the Bidder to execute and deliver the contract with Performance and Labor and Material Payment Bonds in the firms prescribed within 10 days after his receipt of notice that the Owner has accepted his bid.

4.5 Interpretation of Bidding Documents:

- A. Should a Bidder find any discrepancies in, or omissions from, any of the documents, or be in doubt as to their meaning, he shall at once notify the Architect, who, by Addendum, will send instructions to all Bidders known to him. Neither the Owner nor the Architect will be responsible or in any manner liable for oral instructions.
- B. Requests for instructions shall be submitted in ample time for a written reply to be received prior to submitting of bid. Requests may be sent by e-mail to George E. Pommer P.E.: [GPommer@hahn-eng.com](mailto:GPommer@hahn-eng.com)  
Telephone calls will not be accepted.
- C. Requests for approval of substitute materials will not be treated as questions of interpretation and no consideration will be given them prior to receipt of bids.

4.6 Exemption for Certain Licenses and Taxes

- A. Bidders are hereby notified that they are not required to pay for building permits in relation to the performance of the Work required by these Contracts. Bidders are also notified that they are exempted from the payment of manufacturer's excise taxes for materials purchased for the exclusive use of the Owner, provided that the manufacturer has complied with rules and regulations of the Commissioner of Internal Revenue. Exemption Certificates will be supplied by the Owner upon request.
- B. The New York State Sales Tax does not apply to the Contracts for the construction of this project. Consequently, Contractors will be exempt from payment on purchase of materials and supplies for the execution of the Contracts and such taxes shall not be included in the bids. If purchases by Contractors for the construction of this project are determined by an appropriate court of law to be subject to such taxes, the Owner will reimburse the Contractors for the payment of such taxes.

4.7 Existing Conditions:

- A. Before submitting a bid, Bidder shall visit the site and shall verify the existing conditions. The Bidder shall include in his bid a sum to cover the cost of all items included in the Contract.
- B. The submission of the bid or the signing of the Agreement is an acknowledgment of compliance with the foregoing by the Contractor. No claim based on lack of knowledge by the existing conditions and requirements will be honored at any time.

4.8 Validation:

- A. Bids shall be submitted with all appropriate blank spaces completed; the signatures shall be in longhand and the completed forms shall be without interlineation, alteration, or erasure, unless initialed by the Bidder. Bids shall contain no recapitulation of the work to be done.

ADDITIONS AND ALTERATIONS - FOUNDATIONS  
THE EMBASSY COMMUNITY CENTER  
VILLAGE OF DOBBS FERRY

- B. If the Bidder is a corporation, the bid shall contain the legal name of the corporation and shall be signed by a duly authorized officer and the corporate seal affixed; if a partnership, it shall be signed by one of the partners authorized to execute documents and shall give the names and addresses of all partners; if an individual doing business under another name, he shall sign his own name, followed by the name under which he conducts his business.

PART 5 - AWARD OF CONTRACT

- 5.1 The Contracts will be awarded, if at all, to the lowest responsible Bidders as determined by the Owner, according to law and the provisions of the Contract Documents.
  - A. In determining who the lowest bidder is, the Owner shall compare the total of all bids for the specific contract with respect to the Base Bid and accepted alternates, if any.
  - B. In determining whether a bidder is responsible, financial responsibility of the bidder shall not be the sole criterion. The Owner is concerned with (a) the proven and probable ability of the bidder to satisfactorily perform the Contract so that the project will be properly constructed in accordance with the Contract Documents and ready for occupancy with the Contract Time (except for strikes and causes beyond his control as decided by the Architect), and, (b) the proven and probable ability of the bidder to work cooperatively and satisfactorily with Contractors for other branches of work so that they may perform their work satisfactorily and within the time limits of their respective Contracts.
- 5.2 The form of Contract will be AIA Document No. A132-2009, Standard Form of Agreement Between Contractor and Owner, Construction Manager as Advisor, modified to conform to the bidding documents.

PART 6 - COMPLETION

- 6.1 Schedule/Completion Time/Liquidated Damages
  - A. It is the intention of the Owner that the project be at Substantial Completion in the shortest possible time and no later than 90 calendar days after the Owner's Notice to Proceed. Time is of the essence and this stipulated completion date shall be considered the essence of the Contract. Liquidated damages of \$500 per calendar day shall be assessed beyond the 365 day completion date.
  - B. Substantial Completion shall be defined as the state at which the Owner may take beneficial occupancy of the project including the issuance of a Certificate of Occupancy from the Village Building Inspector for the work of the specific contract.
  - C. Work Hours: Work to be done on site Monday through Saturday from 7:30 am to 3:30 pm.

ADDITIONS AND ALTERATIONS - FOUNDATIONS  
THE EMBASSY COMMUNITY CENTER  
VILLAGE OF DOBBS FERRY

PART 7 - AUTHORITY

- A. The Owner reserves the right, and nothing in the Project Manual or Drawings shall be interpreted as depriving him of the right to reject any and all bids, to waive minor informalities in any bid, or to make award in the best interests of the Owner.
- B. This notice is issued in the name of the Owner: Village of Dobbs Ferry.

END OF SECTION 002000

ADDITIONS AND ALTERATIONS - FOUNDATIONS  
THE EMBASSY COMMUNITY CENTER  
VILLAGE OF DOBBS FERRY

DOCUMENT 003119 - EXISTING CONDITION INFORMATION

EXISTING CONDITION INFORMATION

- A. This Document with its referenced attachments is part of the Procurement and Contracting Requirements for Project. They provide Owner's information for Bidders' convenience and are intended to supplement rather than serve in lieu of the Bidders' own investigations. They are made available for Bidders' convenience and information, but are not a warranty of existing conditions. This Document and its attachments are not part of the Contract Documents.
- B. Existing drawings that include information on existing conditions including previous construction at Project site are available for viewing on Project Web site. These drawings indicate work of an alteration project to the original building.
- C. Survey information that includes information on existing conditions, prepared by Paul J Petretti Civil Engineering & Land Surveying. 30 Gould Ave, Dobbs Ferry, NY 10522, (914) 674-9827 Revised June 2, 2017 titled "Topographic Survey of the Embassy Club Parcel" and available for viewing as part of Drawings.

END OF DOCUMENT 003119



ADDITIONS AND ALTERATIONS - FOUNDATIONS  
THE EMBASSY COMMUNITY CENTER  
VILLAGE OF DOBBS FERRY

SECTION 003132 - GEOTECHNICAL DATA

1.1 GEOTECHNICAL DATA

- A. This Document with its referenced attachments is part of the Procurement and Contracting Requirements for Project. They provide Owner's information for Bidders' convenience and are intended to supplement rather than serve in lieu of the Bidders' own investigations. They are made available for Bidders' convenience and information, but are not a warranty of existing conditions. This Document and its attachments are not part of the Contract Documents.
- B. Existing drawings that include information on existing conditions including previous construction at Project site are available for viewing on Project Web site. These drawings indicate work of an alteration project to the original building.
- C. A geotechnical investigation report for Project, prepared by The Geotechnical Department LLC dated June 13, 2017, 6 pages, is available for viewing as appended to this document.

END OF SECTION 003132

# SOILTESTING, INC.

TO ..... James J. Hahn Engineering, PC ..... DATE ..... June 15, 2017 .....  
ADDRESS ..... 1689 Route 22, Brewster, NY 10509 .....  
SITE LOCATION ..... Embassy Club, 60 Palisade Street, Dobbs Ferry, NY .....  
REPORT SENT TO ..... George Pommer .....  
SAMPLES SENT TO ..... Storage (Max. 60 days) .....

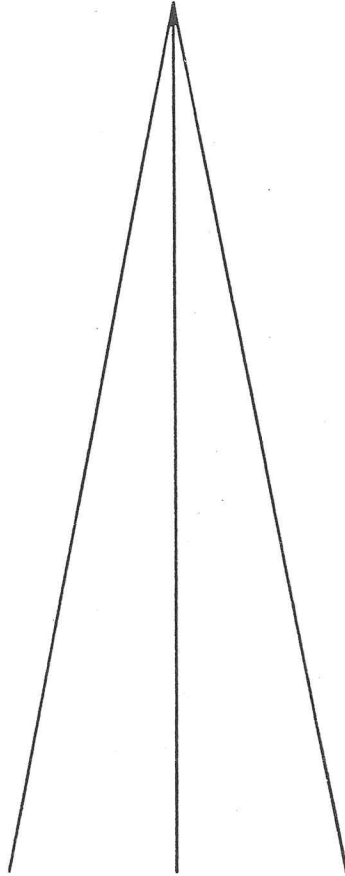

90 Donovan Road  
Oxford, Connecticut 06478-1028  
203-262-9328

Branch Office:  
White Plains, New York 10607  
914-946-4850

JOB NO.

**G100-0714-17**

Phone  
(203) 262-9328

Telefax  
(203) 264-3414

WHITE PLAINS, N.Y.  
(914) 946-4850



# SOILTESTING, INC.

90 DONOVAN ROAD - OXFORD, CONN. 06478-1028

---

GEOTECHNICAL / ENVIRONMENTAL SUBSURFACE INVESTIGATIONS - Test Borings - Core Drilling  
Monitoring Wells - Recovery Wells - Direct Push/Probe Sampling  
UNDERPINNING - HELICAL PILES - SOIL NAILS

---

June 15, 2017

James J. Hahn Engineering, PC  
1689 Route 22  
Brewster, NY 10509  
845-279-2220

Attn: George Pommer

Re: Embassy Club  
60 Palisade Street  
Dobbs Ferry, NY

G100-0714-17

Dear Mr. Pommer,

Enclosed are boring logs and location plan for the above referenced project site.

Also enclosed is a geotechnical report completed by The Geotechnical Department, LLC.

If you have any questions, please do not hesitate to contact us.

Very truly yours,  
**SOILTESTING, INC.**

James A. DeAngelis  
President

JAD:ec



<b>SOILTESTING, INC.</b> 90 DONOVAN RD. OXFORD, CT 06478 CT (203) 262-9328 NY (914) 946-4850				CLIENT: <b>James J Hahn Engineering</b>				SHEET <u>1</u> OF <u>1</u>							
				PROJECT NO. <b>G100-0714-17</b>				HOLE NO. <b>B-1 &amp; B-1A</b>							
				PROJECT NAME <b>Embassy Club</b>				BORING LOCATIONS per Plan							
FOREMAN - DRILLER <b>BD/ms</b>				LOCATION <b>60 Palisade Street Dobbs Ferry, NY</b>											
INSPECTOR				TYPE SIZE I.D. HAMMER WT. HAMMER FALL				CASING HSA		SAMPLER SS		CORE BAR		OFFSET	
GROUND WATER OBSERVATIONS AT <u>none</u> FT AFTER <u>0</u> HOURS AT <u>  </u> FT AFTER <u>  </u> HOURS								DATE START <b>6/6/17</b>		DATE FINISH <b>6/6/17</b>		SURFACE ELEV.		GROUND WATER ELEV.	
DEPTH	CASING BLOWS PER FOOT	SAMPLE					BLOWS PER 6 IN ON SAMPLER (FORCE ON TUBE) 0 - 6 6 - 12 12- 18				CORE TIME PER FT (MIN)	DENSITY OR CONSIST	STRATA CHANGE DEPTH	FIELD IDENTIFICATION OF SOIL REMARKS INCL. COLOR, LOSS OF WASH WATER, SEAMS IN ROCK, ETC.	
		NO	Type	PEN	REC.	DEPTH @ BOT									
5		1	ss	24"	14"	2'0"	7	8			moist	13'0"	4" ASPHALT		
						8	9			compact	Brn FM SAND, sm C sand, F gravel, sm silt				
		2	ss	24"	16"	4'0"	12	14			moist		SAME		
						14	18			compact					
		3	ss	24"	16"	6'0"	22	23			moist		SAME		
						20	21			dense					
10		4	ss	24"	18"	8'0"	18	17			moist		Brn Gry FM SAND, sm silt, F gravel		
						30	31			dense					
		5	ss	24"	16"	10'0"	25	23			moist		SAME		
						35	44			v dense					
		6	ss	24"	14"	12'0"	40	30			moist		SAME		
						30	33			v dense					
15												AUGER REFUSAL			
												BEDROCK E.O.B. 13'0"			
GROUND WATER OBSERVATIONS AT <u>none</u> FT AFTER <u>0</u> HOURS AT <u>  </u> FT AFTER <u>  </u> HOURS															
0	B-1A											B-1A	OFFSET 3'6" SW of B-1		
5												13'6"	( See B-1 )		
10													13'6"		
15												13'6"		AUGER REFUSAL	
20													13'6"	BEDROCK E.O.B. 13'6"	

**NOTE: Subsoil conditions revealed by this investigation represent conditions at specific locations and may not represent conditions at other locations or times.**

GROUND SURFACE TO \_\_\_\_\_ FT. USED \_\_\_\_\_ CASING THEN \_\_\_\_\_ CASING TO \_\_\_\_\_ FT.

HOLE NO. **B-1 & B-1A**

A = AUGER UP = UNDISTURBED PISTON T = THINWALL V = VANE TEST  
 WOR = WEIGHT OF RODS WOH = WEIGHT OF HAMMER & RODS  
 SS = SPLIT T



<b>SOILTESTING, INC.</b> 90 DONOVAN RD. OXFORD, CT 06478 CT (203) 262-9328 NY (914) 946-4850		CLIENT: <b>James J Hahn Engineering</b>		SHEET <u>1</u> OF <u>1</u>		
		PROJECT NO. <b>G100-0714-17</b>		HOLE NO. <b>B-2 &amp; B-2A</b>		
		PROJECT NAME <b>Embassy Club</b>				
FOREMAN - DRILLER <b>BD/ms</b>		LOCATION <b>60 Palisade Street Dobbs Ferry, NY</b>		BORING LOCATIONS per Plan		
INSPECTOR						
GROUND WATER OBSERVATIONS AT <u>none</u> FT AFTER <u>0</u> HOURS AT <u>  </u> FT AFTER <u>  </u> HOURS		CASING		SAMPLER	CORE BAR	
		TYPE		HSA	SS	
		SIZE I.D.		4 1/4"	1 3/8"	
		HAMMER WT.			140#	BIT
		HAMMER FALL		30"		
				OFFSET		
				DATE START	6/6/17	
				DATE FINISH	6/6/17	
				SURFACE ELEV.		
				GROUND WATER ELEV.		

DEPTH	CASING BLOWS PER FOOT	SAMPLE					BLOWS PER 6 IN ON SAMPLER (FORCE ON TUBE) 0 - 6 6 - 12 12 - 18			CORE TIME PER FT (MIN)	DENSITY OR CONSIST	STRATA CHANGE DEPTH	FIELD IDENTIFICATION OF SOIL REMARKS INCL. COLOR, LOSS OF WASH WATER, SEAMS IN ROCK, ETC.	
		NO	Type	PEN	REC.	DEPTH @ BOT					MOIST			ELEV
5		1	ss	24"	18"	2'0"	5	6			moist		Brn FMC SAND, sm F gravel	
		2	ss	24"	10"	4'0"	7	10			compact		SAME	
							12	24			moist			
		3	ss	24"	14"	6'0"	17	15			dense		Brn FM SAND, lit silt	
							22	38			moist			
10		4	ss	24"	14"	8'0"	25	27			dense		SAME	
							33	44			moist			
		5	ss	24"	0"	10'0"	20	22			v dense			
							17	31			moist			
		6	ss	24"	14"	12'0"	17	15			dense		Brn FM SAND, sm C sand, F gravel, lit silt	
15							27	34			moist			
											dense			
GROUND WATER OBSERVATIONS AT <u>none</u> FT AFTER <u>0</u> HOURS AT <u>  </u> FT AFTER <u>  </u> HOURS														
0	B-2A												B-2A	OFFSET 5' SW of B-2
5													( See B-2 )	
10														
15													14'0"	AUGER REFUSAL
20													14'6"	fractured BEDROCK AUGER REFUSAL

  

**NOTE: Subsoil conditions revealed by this investigation represent conditions at specific locations and may not represent conditions at other locations or times.**

GROUND SURFACE TO <u>      </u> FT. USED <u>      </u> CASING THEN <u>      </u> CASING TO <u>      </u> FT.		HOLE NO. <b>B-2 &amp; B-2A</b>
A = AUGER UP = UNDISTURBED PISTON T = THINWALL V = VANE TEST WOR = WEIGHT OF RODS WOH = WEIGHT OF HAMMER & RODS C = COARSE SS = SPLIT TUBE SAMPLER H.S.A. = HOLLOW STEM AUGER M = MEDIUM PROPORTIONS USED: TRACE = 0 - 10% LITTLE = 10 - 20% SOME = 20 - 35% AND = 35 - 50% F = FINE		

<b>SOILTESTING, INC.</b> 90 DONOVAN RD. OXFORD, CT 06478 CT (203) 262-9328 NY (914) 946-4850	CLIENT: <b>James J Hahn Engineering</b>	SHEET <u>1</u> OF <u>1</u>
	PROJECT NO. <b>G100-0714-14</b>	TEST PIT NO. <b>TP-1</b>
	PROJECT NAME <b>Embassy Club</b>	TEST PIT LOCATIONS: per Plan
FOREMAN - OPERATOR <b>BD/ms</b>	LOCATION <b>60 Palisade Street Dobbs Ferry, NY</b>	
INSPECTOR <b>JAD</b>	<b>TEST PIT</b>  <b>Equipment: Backhoe</b>	OFFSET
GROUND WATER OBSERVATIONS AT <u>none</u> FT AFTER <u>0</u> HOURS		DATE START <u>6/7/17</u>
AT <u>  </u> FT AFTER <u>  </u> HOURS		DATE FINISH <u>6/7/17</u>
		SURFACE ELEV.
		GROUND WATER ELEV.

TP-1

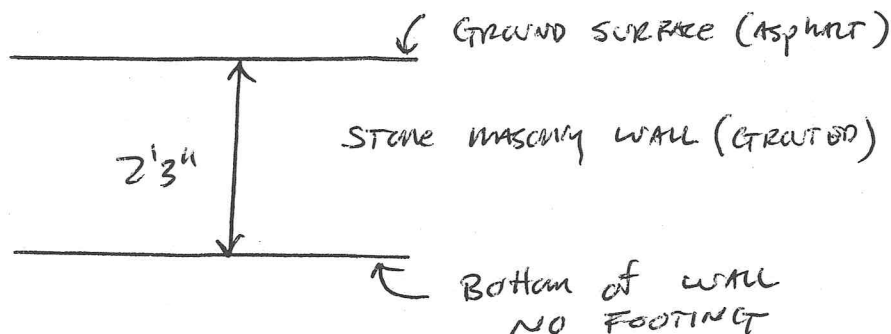

**NOTE: Subsoil conditions revealed by this investigation represent conditions at specific locations and may not represent conditions at other locations or times.**

GROUND SURFACE TO        FT. USED        CASING THEN        CASING TO        FT.

A = AUGER UP = UNDISTURBED PISTON T = THINWALL V = VANE TEST

WOR = WEIGHT OF RODS WOH = WEIGHT OF HAMMER & RODS

SS = SPLIT TUBE SAMPLER H.S.A. = HOLLOW STEM AUGER

PROPORTIONS USED: TRACE = 0 - 10% LITTLE = 10 - 20% SOME = 20 - 35% AND = 35 - 50%

C = COARSE

M = MEDIUM

F = FINE

<b>SOILTESTING, INC.</b> 90 DONOVAN RD. OXFORD, CT 06478 CT (203) 262-9328 NY (914) 946-4850	CLIENT: James J Hahn Engineering	SHEET <u>1</u> OF <u>1</u>
	PROJECT NO. G100-0714-14	TEST PIT NO. TP-2
	PROJECT NAME Embassy Club	TEST PIT LOCATIONS: per Plan
FOREMAN - OPERATOR BD/ms	LOCATION 60 Palisade Street Dobbs Ferry, NY	
INSPECTOR JAD	<b>TEST PIT</b>  Equipment: Backhoe	OFFSET
GROUND WATER OBSERVATIONS AT <u>none</u> FT AFTER <u>0</u> HOURS AT <u>  </u> FT AFTER <u>  </u> HOURS		DATE START 6/7/17
		DATE FINISH 6/7/17
		SURFACE ELEV.
		GROUND WATER ELEV.

TP-2

AT WALL FACE

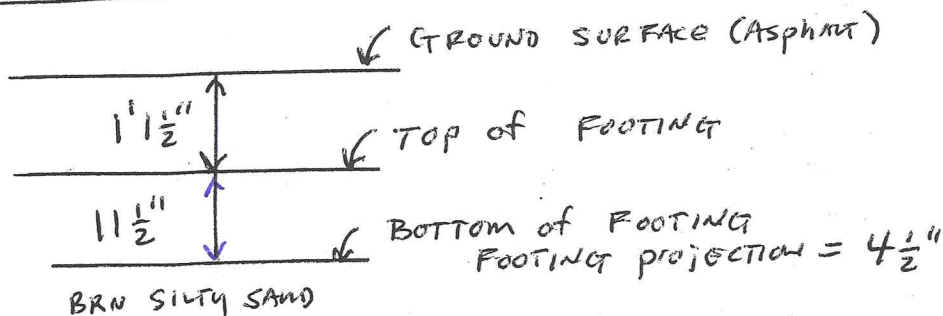

AT CHIMNEY FACE (FRONT)

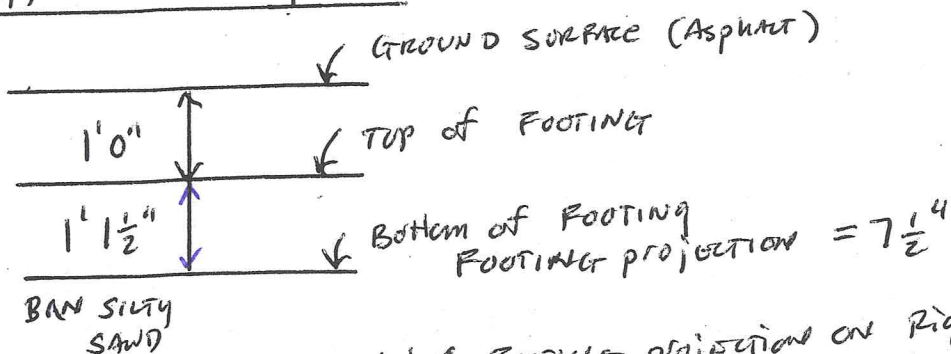

NOTE: Footing projection on Right Side of chimney =  $2\frac{1}{2}"$

**NOTE:** Subsoil conditions revealed by this investigation represent conditions at specific locations and may not represent conditions at other locations or times.

GROUND SURFACE TO    FT. USED    CASING THEN    CASING TO    FT.

A = AUGER UP = UNDISTURBED PISTON T = THINWALL V = VANE TEST

WOR = WEIGHT OF RODS WOH = WEIGHT OF HAMMER & RODS

SS = SPLIT TUBE SAMPLER H.S.A. = HOLLOW STEM AUGER

PROPORTIONS USED: TRACE = 0 - 10% LITTLE = 10 - 20% SOME = 20 - 35% AND = 35 - 50%

C = COARSE

M = MEDIUM

F = FINE



<b>SOILTESTING, INC.</b> 90 DONOVAN RD. OXFORD, CT 06478 CT (203) 262-9328 NY (914) 946-4850	CLIENT: <b>James J Hahn Engineering</b>	SHEET <u>1</u> OF <u>1</u>
	PROJECT NO. <b>G100-0714-14</b>	TEST PIT NO. <b>TP-3</b>
	PROJECT NAME <b>Embassy Club</b>	TEST PIT LOCATIONS: per Plan
FOREMAN - OPERATOR <b>BD/ms</b>	LOCATION <b>60 Palisade Street Dobbs Ferry, NY</b>	
INSPECTOR <b>JAD</b>	<b>TEST PIT</b>  <b>Hand Dug</b>	OFFSET
GROUND WATER OBSERVATIONS		DATE START <b>6/7/17</b>
AT <u>none</u> FT AFTER <u>0</u> HOURS		DATE FINISH <b>6/7/17</b>
AT <u>  </u> FT AFTER <u>  </u> HOURS		SURFACE ELEV.
		GROUND WATER ELEV.

TP-3

Side wall

Front wall

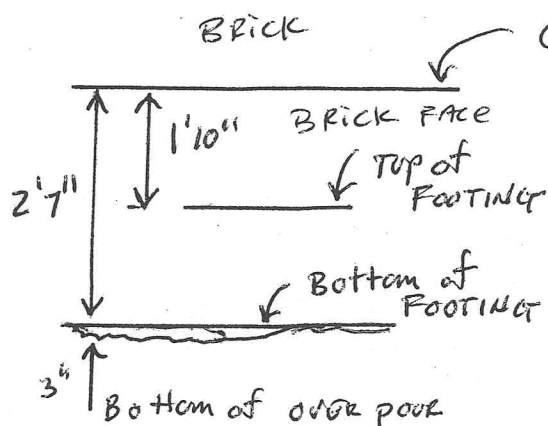

FOOTING  
projection  
= 4"

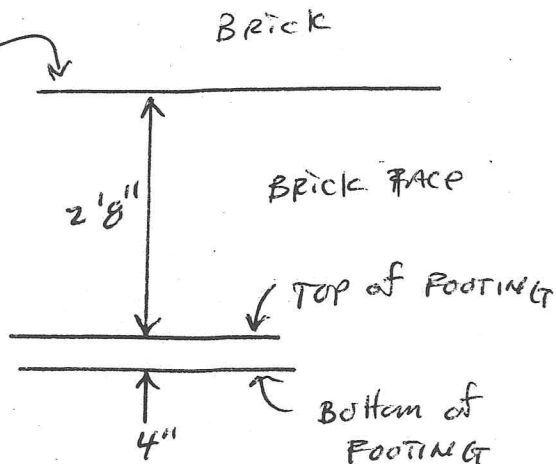

FOOTING projection  
= 4 1/2"

**NOTE: Subsoil conditions revealed by this investigation represent conditions at specific locations and may not represent conditions at other locations or times.**

GROUND SURFACE TO        FT. USED        CASING THEN        CASING TO        FT.

A = AUGER UP = UNDISTURBED PISTON T = THINWALL V = VANE TEST

WOR = WEIGHT OF RODS WOH = WEIGHT OF HAMMER & RODS

SS = SPLIT TUBE SAMPLER H.S.A. = HOLLOW STEM AUGER

PROPORTIONS USED: TRACE = 0 - 10% LITTLE = 10 - 20% SOME = 20 - 35% AND = 35 - 50%

C = COARSE

M = MEDIUM

F = FINE



<b>SOILTESTING, INC.</b> 90 DONOVAN RD. OXFORD, CT 06478 CT (203) 262-9328 NY (914) 946-4850	CLIENT: James J Hahn Engineering	SHEET <u>1</u> OF <u>1</u>
	PROJECT NO. G100-0714-14	TEST PIT NO. TP-4
	PROJECT NAME Embassy Club	TEST PIT LOCATIONS: per Plan
FOREMAN - OPERATOR BD/ms	LOCATION 60 Palisade Street Dobbs Ferry, NY	
INSPECTOR JAD	<b>TEST PIT</b>  Equipment: Backhoe	OFFSET
GROUND WATER OBSERVATIONS		DATE START 6/7/17
AT <u>none</u> FT AFTER <u>0</u> HOURS		DATE FINISH 6/7/17
AT <u>  </u> FT AFTER <u>  </u> HOURS		SURFACE ELEV.
		GROUND WATER ELEV.

TP-4

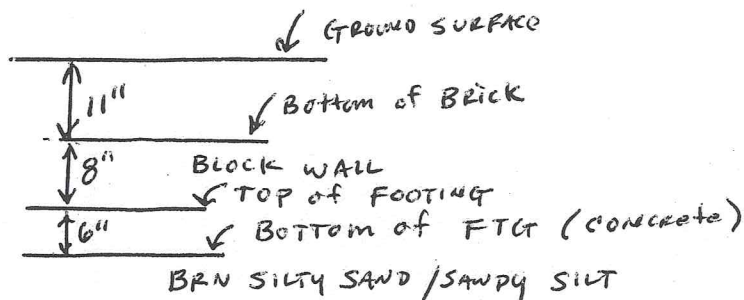

NOTE: FOOTING PROJECTION =  $1\frac{1}{2}"$

**NOTE: Subsoil conditions revealed by this investigation represent conditions at specific locations and may not represent conditions at other locations or times.**

GROUND SURFACE TO    FT. USED    CASING THEN    CASING TO    FT.

A = AUGER UP = UNDISTURBED PISTON T = THINWALL V = VANE TEST

WOR = WEIGHT OF RODS WOH = WEIGHT OF HAMMER & RODS

SS = SPLIT TUBE SAMPLER H.S.A. = HOLLOW STEM AUGER

PROPORTIONS USED: TRACE = 0 - 10% LITTLE = 10 - 20% SOME = 20 - 35% AND = 35 - 50%

C = COARSE

M = MEDIUM

F = FINE

**BORING NOTES**

1. ALL BORINGS SHALL BE PERFORMED IN ACCORDANCE WITH THE PROVISIONS OF THE 2015 INTERNATIONAL BUILDING CODE, AS ADOPTED BY NY STATE.
2. BORING LOCATIONS ARE APPROXIMATE. CONTRACTOR MAY RELOCATE BORINGS UP TO 5'-0" IN ANY DIRECTION TO AVOID OBSTRUCTIONS. HOWEVER, DO NOT MOVE OUTSIDE BUILDING FOOTPRINT WITHOUT THE WRITTEN APPROVAL OF THE ENGINEER.
3. THE BORING CONTRACTOR IS RESPONSIBLE TO DETERMINE EXISTING UTILITY LINES AND STRUCTURES, AND IT IS HIS/HER RESPONSIBILITY TO AVOID SUCH IN THE EXECUTION OF THE WORK.
4. UNLESS OTHERWISE NOTED, ALL BORING SHALL EXTEND A MINIMUM OF 40 FEET BELOW THE EXISTING GROUND SURFACE OR A MINIMUM OF 25 FEET INTO CLASS 4 (GRANULAR SOILS) OR BETTER MATERIAL, WHICHEVER IS DEEPER, BUT NEED NOT EXCEED 10 FEET INTO CLASS 2 (FOLIATED ROCK) OR BETTER ROCK.
5. ELEVATIONS OF THE EXISTING GROUND LEVEL AT ALL BORINGS SHALL BE ESTABLISHED BY SURVEY. THE SURVEY SHALL BE BASED UPON THE BOROUGH DATUM.
6. PROVIDE REPORTS OF ALL BORING OPERATIONS, SAMPLES TAKEN AND TESTS PERFORMED IN ACCORDANCE WITH PARAGRAPH 1803.6 OF THE BUILDING CODE.

**TEST PIT NOTES**

1. EXCAVATE TO BOTTOM OF ADJACENT BUILDING'S FOOTING. SOIL SHALL BE LEVEL AND 4' ALONG LENGTH OF WALL AND 3' OUT FROM EDGE OF EXISTING FOOTING AT BOTTOM OF THE PIT UPON COMPLETION.
2. ALL EXCAVATION AGAINST THE ADJACENT BUILDING SHALL BE DONE BY HAND IN A CAREFUL MANNER. DO NOT DISTURB OR DAMAGE WATERPROOFING.
3. IF REMNANT WALL(S) OR ABANDONED FOOTINGS ARE ENCOUNTERED, CAREFULLY REMOVE FOR THE 4' WIDTH OF THE PIT TO THE EXTENT POSSIBLE WITH HAND TOOLS. DO NOT DAMAGE.
4. STOP WORK IMMEDIATELY AND NOTIFY ENGINEER IF ANY SIGNS OF DISTRESS ARE UNCOVERED.
5. PROVIDE SOIL BRACING, PROTECTION, BARRIERS, ETC. AS NEEDED FOR SAFETY OF PUBLIC AND WORKERS.
6. NOTIFY ENGINEER AT LAST 2 BUSINESS DAYS IN ADVANCE OF WORK FOR EXAMINATION.
7. PITS SHALL BE BACKFILLED IMMEDIATELY UPON EXAMINATION BY THE ENGINEER.

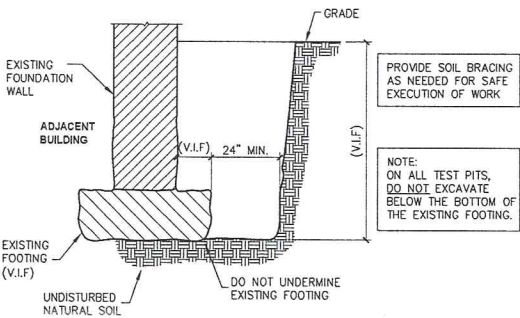

**TYP. SECTION • TEST PITS**  
N.T.S.

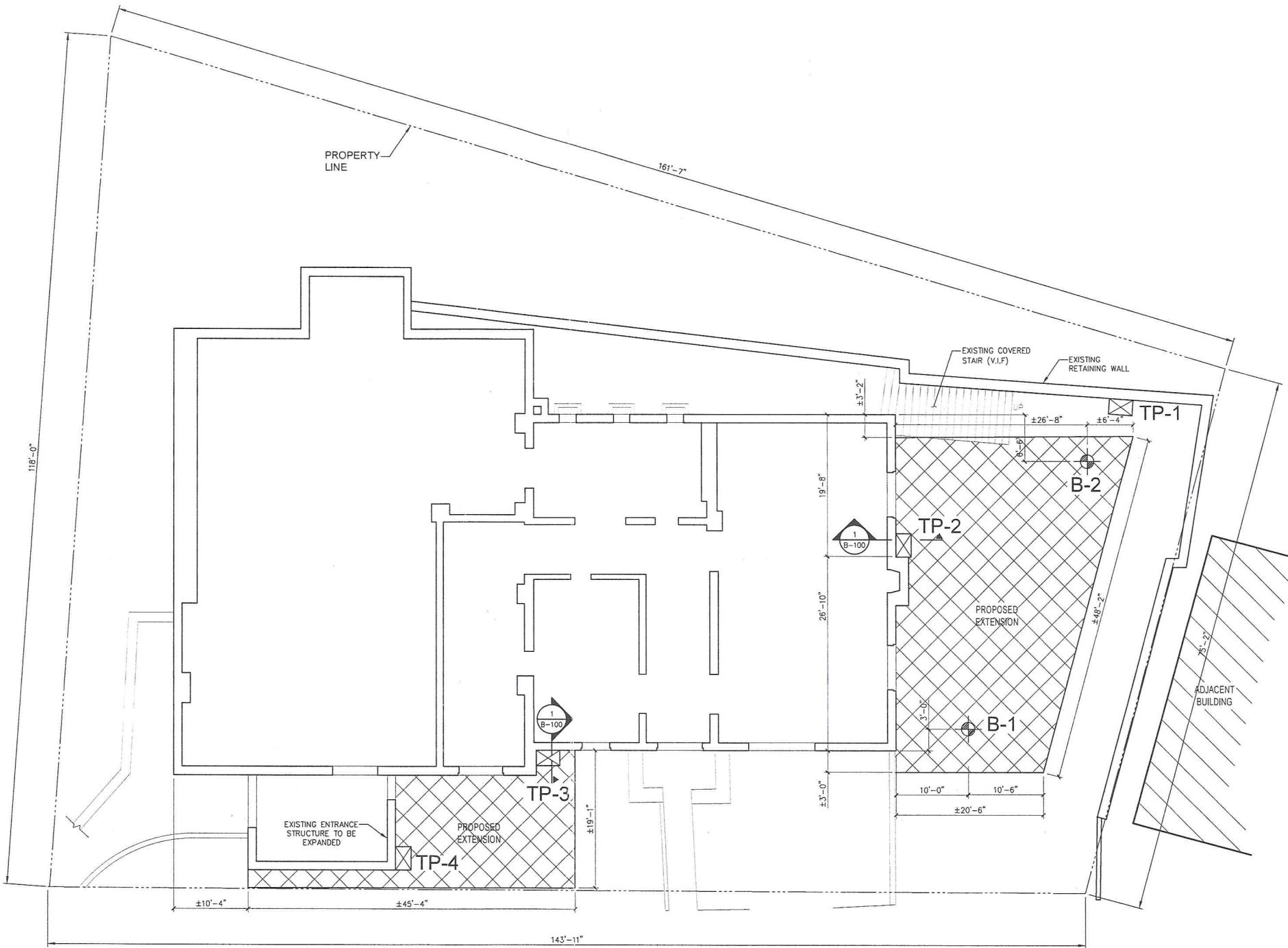

**BORING AND TEST PIT PLAN**

SCALE: 1/8"=1'-0"

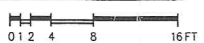

**LEGEND**

- B-# INDICATES BORING LOCATION
- ⊠ TP-# INDICATES TEST PIT LOCATION

JOB NO.  
**G100-0714-17**  
**SOILTESTING, INC.**  
90 Donovan Road  
Oxford, CT 06478

Project  
**Senior Center/Embassy Club**  
Dobbs Ferry, NY

Client  
**James J. Hahn**  
**Engineering, PC**  
Putnam Business Park  
1689 Route 22, Brewster NY 10509  
p 845-279-2220

Architect  
**Sylvia J. Lee Architects**  
PO Box 583  
Hastings-on-Hudson, NY 10706  
p 877-703-7625

Structural Engineer  
 **RODNEY D. GIBBLE**  
CONSULTING ENGINEERS  
18 West 21st Street | Third Floor | NY, NY 10010  
Phone 212-959-2855 | www.rdgengineers.com

Rev	Date	Issue

**BORING AND TEST PIT PLAN AND NOTES**

Sheet	Date	05-May-17
Project No.	17038	
Drawn by	GAR	
Checked by	RDG	

Sheet No.  
**B-100**  
SHEET 1 of 1



**Geotechnical Engineering Report**

**by**

**The Geotechnical Department, LLC**

**for**

**Soiltesting, Inc.**

**Dated: June 13, 2017**

**James J. Hahn Engineering, PC**

**G100-0714-17**

# The Geotechnical Department, LLC

Consulting Engineers

41 Blanche Avenue, Demarest, NJ 07627

201-784-4444 • Fax: 201-768-0222

June 13, 2017  
Project No. 2331

James J. Hahn Engineering  
1689 Route 22  
Brewster, New York 10509

Attn: George Pommer

Re: Geotechnical Engineering Report  
Proposed Alterations and Additions  
Senior Center Embassy Club  
60 Palisade Street  
Dobbs Ferry, New York

This report is submitted as per our agreement with Soiltesting, Inc. and the attached "Geotechnical Limitations." It excludes environmental issues. It includes our findings, conclusions and recommendations related to the design and construction of foundations and slabs-on-grade for the proposed building additions.

We understand that the project includes the construction of additions to the east side and southwest corner of the existing building.

## INVESTIGATIONS

Two (2) test borings and four (4) test pits were completed by Soiltesting, Inc. on June 6 and 7, 2017. The boring and test pit location plan and record sheet for each boring and test pit are attached to this report. This information was used to evaluate conditions and prepare this report.

In light of the interpreted subsurface conditions and the scope of the project it was deemed unnecessary to perform laboratory soil tests to assist with the identification of the soil and evaluation of engineering properties.

## **FINDINGS**

---

Medium dense to very dense sand with gravel and silt exists from the existing grades to refusal depths that range from thirteen (13) to fourteen (14) feet. The refusal depth is defined as the depth where no further penetration can be achieved with earth drilling and sampling procedures. Rock core drilling would be necessary to define whether the refusal depth is cobbles, boulders or bedrock.

No water levels were observed in the boreholes at the time of their completion.

## **ANALYSIS AND DESIGN CONSIDERATIONS**

---

The following were considered in developing the geotechnical conclusions and design recommendations:

1. The site features and proposed additions are as shown on drawing *No. B-100, Boring and Test Pit Plan and Notes*, dated May 5, 2017 and prepared by your office.
2. The proposed additions are to be two (2) stories supported on isolated columns.
3. No basement level is planned.
4. Differential settlement of the building components within a grid dimension of twenty (20) feet should not exceed one-half (0.5) inch.
5. The design and construction shall be completed in accordance with the Building Code of New York State, IBC 2015 (Code).

## **COMMENTS AND CONCLUSIONS**

---

The undisturbed soil, apart from the backfill of the existing building foundations, is suitable for the support of conventional spread footing type foundations and slabs on grade.

Groundwater appears to be below the planned construction. However, stormwater management should be implemented to direct water away from the site areas as the existing soils are strength sensitive to inundation and saturation.



## **RECOMMENDATIONS**

---

The following recommendations are offered:

### **Foundations**

1. Remove topsoil, pavement and existing building foundation backfill from the entire building addition footprint.
2. Use spread footing foundations bearing on undisturbed soil and at least three-feet-six-inches (3'6") below the final exterior grades as frost protection and two (2) feet below interior slabs for bearing stability.
3. Use a design bearing capacity of four thousand (4,000) pounds per square foot (psf).

### **Slabs**

1. The slab subgrade should be a minimum thickness of nine (9) inches of compacted Select Fill over the undisturbed soil. The in-place soil should be compacted prior to placement of the Select Fill.
2. Use a Modulus of Subgrade Reaction (k) of 200 pounds per square inch per inch (pci) for slab designs.

### **Earthquake (Seismic) Considerations**

Use Site Class D as per the Code.

### **Select Fill**

Select Fill should be a well-graded sand and gravel, free of debris and organic material, with a maximum particle size of three (3) inches, between ten percent (10%) and seventy percent (70%) by weight passing the Standard No. 40 sieve size and less than twelve percent (12%) passing the No. 200 sieve.

### **Compaction**

1. Compaction of the Select Fill and undisturbed soil beneath slabs and as foundation excavation backfill should achieve a density of at least ninety-five percent (95%) of the maximum density for the material

as determined in the laboratory when tested in accordance with the most recent ASTM D1557 Standard.

2. Compaction of the Select Fill backfill for the exterior side of the walls where landscaping is proposed should achieve at least ninety percent (90%) of the maximum density.

#### Quality Control

The following construction tasks should be inspected by a geotechnical engineer using appropriate laboratory and field-testing support:

- Removal of pavement and existing foundation backfill;
- Confirmation of foundation bearing levels;
- Compaction of in-place soil beneath the slab areas;
- Supply and compaction of Select Fill.

We trust these recommendations will allow you to complete your design and implement construction of the building additions.

Very truly yours,  
THE GEOTECHNICAL DEPARTMENT, LLC



Thomas H. Otto, P.E.

Attachments: Geotechnical Limitations  
Boring and Test Pit Location Plan  
Boring and Test Pit Record Sheets

CC: Soiltesting Inc.

**The Geotechnical Department, LLC**

# GEOTECHNICAL LIMITATIONS

## Explorations

- The analyses and recommendations submitted in this report are based in part upon the data obtained from subsurface explorations. The nature and extent of variations between and apart from these explorations may not become evident until construction. If variations then appear evident, it will be necessary to reevaluate the recommendations of this report.
- The generalized soil profile described in the text is intended to convey trends in subsurface conditions. The boundaries between strata are approximate and idealized and have been developed by interpretations of widely spaced explorations and samples; actual soil transitions are probably more erratic.
- Water level readings have been made in the drill holes at times and under conditions stated on the boring logs. These data have been reviewed and interpretations have been made in the text of this report. However, it must be noted that fluctuations in the level of the groundwater may occur due to variations in rainfall, temperature, and other factors occurring since the time measurements were made. More precise determinations of groundwater levels would require the installation of groundwater observation wells and water level readings taken over an extended period of time.

## Review

- In the event that any changes in the nature, design or location of the proposed building are planned, the conclusions and recommendations contained in this report shall not be considered valid unless the changes are reviewed and conclusions of this report modified or verified in writing by this firm. Further, it is recommended that this firm be provided the opportunity for a general review of final design and specifications in order that earthwork and foundation recommendations may be properly interpreted and implemented in the design and specifications.

## Construction

- It is recommended that this firm be retained to provide geotechnical engineering services during construction of the excavation and foundation phases of the work. This is to observe compliance with the design concepts, specifications, and recommendations and to allow design changes in the event that subsurface conditions differ from those anticipated prior to start of construction.

## Use of Report

- This report has been prepared for the exclusive use of James J. Hahn Engineering for specific application to construction at 60 Palisade Street in Dobbs Ferry, New York in accordance with generally accepted soil and foundation engineering practices. No other warranty, expressed or implied, is made.
- This report is for *design* purposes only and is not sufficient to prepare construction cost estimates or bids.



ADDITIONS AND ALTERATIONS - FOUNDATIONS  
THE EMBASSY COMMUNITY CENTER  
VILLAGE OF DOBBS FERRY

SECTION 004001 GC- BID FORMS: GENERAL

CONSTRUCTION

PROJECT:

ADDITIONS AND ALTERATIONS – FOUNDATIONS  
THE EMBASSY COMMUNITY CENTER  
Dobbs Ferry  
60 Palisade Street  
Dobbs Ferry NY 10522

---

(Bidder's Name (legal name of firm))

Date: \_\_\_\_\_

Office of the Village Clerk  
Village Hall  
112 Main Street  
Dobbs Ferry, NY 10522

Gentlemen:

The undersigned, as Bidder, proposes to furnish all labor, materials, equipment, and services to perform the General Construction for the ADDITIONS AND ALTERATIONS - FOUNDATIONS to The Embassy Community Center, 60 Palisade Street, Dobbs Ferry NY, in accordance with drawings and specifications prepared by Sylvia J Lee Architects, P. O. Box 583 Hastings-On-Hudson, NY, and James J. Hahn Engineering, PC, 1689 Route 22, Brewster, NY for the sums set forth in the following schedule.

The Base Bid Proposal and Alternate proposals shall be valid and remain in effect for 45 days after the bid opening date.

A Bid Bond or Certified Check as Bid Security is enclosed.

A completed AIA Document A305, Contractor's Qualification Statement, except for paragraph "5 Financing", is attached.

SCHEDULE OF

PROPOSALS BASE BID

Proposal for performing all General Construction Work indicated in the Contract

Documents: LUMP SUM BASE BID

\$ \_\_\_\_\_

ADDITIONS AND ALTERATIONS - FOUNDATIONS  
THE EMBASSY COMMUNITY CENTER  
VILLAGE OF DOBBS FERRY

BREAKDOWN OF BASE BID

The following is a Breakdown of Costs by Major Division used by the Bidder in assembling his Bid Proposal:

General Conditions, Overhead and Profit	\$ _____
Division 2 - Existing Conditions	\$ _____
Division 3 - Concrete	\$ _____
Division 7 - Thermal and Moisture Protection	\$ _____
Division 31 - Earthwork	\$ _____
Allowance - Construction Fence	\$ _____

TIME REQUIRED FOR COMPLETION

If awarded the Contract for General Construction, Bidder agrees to complete the work described in the Bidding Documents within 90 Calendar days.

BIDDERS DECLARATIONS

In connection with this proposal, Bidder declares:

1. The Bidder is well acquainted with the Contract Documents, and all matters pertinent to the submission of a competent bid;
2. That he has received addenda as supplements to the Contract Documents as follows and he has verified that no other addenda have been issued: (insert dates, if any)  

Addendum No. 1 dated..... 2017

Addendum No. 2 dated..... 2017

Addendum No. 3 dated ..... 2017
3. That he and his subcontractors performing the Work under this Contract shall comply with applicable labor laws, including State of New York, Department of Labor, Bureau of Public Work, Contract Requirements and Schedules of Prevailing Hourly Wage Rates and Supplements.
4. That he will enter into a contract for the performance of said work in accordance with the Contract Documents and within 10 days after receipt of written notice of Award of Contract, upon receipt and acceptance of the insurance certificates and bonds;
5. That the Bid Bond or Certified Check payable to the Village of Dobbs Ferry, accompanying this Proposal is left in escrow with the Owner, that its amount is the measure of liquidated damages which the Owner will sustain by the failure of the undersigned to execute and deliver the required Bonds and Contract, and that if the undersigned defaults in furnishing said Bonds within 10 days of written notification of the award of the Contract to him or in executing and delivering the said Contract within the same 10 days, then the Bid Bond or

ADDITIONS AND ALTERATIONS - FOUNDATIONS  
THE EMBASSY COMMUNITY CENTER  
VILLAGE OF DOBBS FERRY

Certified Check shall be payable to the Owner for its own account, but if this Proposal is not accepted within 90 days after the time set for the submission of bids, or if the undersigned executes and delivers said Bonds and Contract, the Bid Bond or Certified Check will be returned to him;

6. The full names and residences of all persons interested in this bid are as follows:

_____	_____
_____	_____
_____	_____

Respectfully submitted,

\_\_\_\_\_  
(Bidder)

(Seal)

By \_\_\_\_\_  
(Signature)

\_\_\_\_\_  
(Title)

P.O. Address \_\_\_\_\_

\_\_\_\_\_  
\_\_\_\_\_

Tele. No. \_\_\_\_\_

Fax No. \_\_\_\_\_

E-mail \_\_\_\_\_

ADDITIONS AND ALTERATIONS - FOUNDATIONS  
THE EMBASSY COMMUNITY CENTER  
VILLAGE OF DOBBS FERRY

RESOLUTION AUTHORIZING SUBMISSION OF BIDS BY  
CORPORATION AND EXECUTION OF NON-COLLUSION  
CERTIFICATE

Resolved that \_\_\_\_\_ be  
(Name of Individual)

authorized to sign and submit the bid or proposal of this corporation for the General Construction of the ADDITIONS AND ALTERATIONS – FOUNDATIONS to The Embassy Community Center, 60 Palisade Street, Village of Dobbs Ferry NY and to include in such bid or proposal the certificate as to non-collusion required by section one hundred three-d of the general municipal law as the act and deed of such corporate bidder shall be liable under the penalties of perjury.

The foregoing is a true and correct copy of the resolution adopted by corporation at a meeting of its Board of Directors held on the \_\_\_\_\_ day of \_\_\_\_\_, 2017.

\_\_\_\_\_  
Secretary

(SEAL OF THE CORPORATION)

ADDITIONS AND ALTERATIONS - FOUNDATIONS  
THE EMBASSY COMMUNITY CENTER  
VILLAGE OF DOBBS FERRY

NON-COLLUSION BIDDING CERTIFICATION

Made pursuant to Section 103-d of the General Municipal Law of the State of New York as amended by the Laws of 1966.

By submission of this bid, each bidder and each person signing on behalf of any bidder certifies, and in the case of a joint bid each party thereto certifies as to its own organization, under penalty of perjury, that to the best of knowledge and belief:

- a. The prices in this bid have been arrived at independently without collusion, consultation, communication, or agreement, for the purpose of restricting competition, as to any matter relating to such prices with any bidder or with any competitor;
- b. Unless otherwise required by law, the prices which have been quoted in this bid have not been knowingly disclosed by the bidder and will not knowingly be disclosed by the bidder prior to opening, directly or indirectly, to any bidder or to any competitor; and
- c. No attempt has been or will be made by the bidder to induce any other person, partnership or corporation to submit or not to submit a bid for the purpose of restricting competition.
- d. The person signing this bid or proposal certifies that he has fully informed himself regarding the accuracy of the statements contained in this certification, and under the penalties of perjury, affirms the truth thereof, such penalties being applicable to the bidder as to the person signing in its behalf.
- e. That attached hereto (if corporate bidder) is a certified copy of resolution authorizing the execution of this certificate by the signatory of this bid or proposal in behalf of the corporate bidder.

Contractor's Name

\_\_\_\_\_

P.O. Address

\_\_\_\_\_

(Seal)

Attest by \_\_\_\_\_

Date \_\_\_\_\_ Title \_\_\_\_\_

If a Corporation –

It is incorporated in the State of New York? \_\_\_\_\_

(Yes or No)

If not, has a certificate of doing business been filed in the Office of Secretary of State? \_\_\_\_\_

(Yes or No)

END OF SECTION 004001 GC

ADDITIONS AND ALTERATIONS - FOUNDATIONS  
THE EMBASSY COMMUNITY CENTER  
VILLAGE OF DOBBS FERRY

SECTION 004500 - CONTRACTOR'S QUALIFICATION STATEMENT

Bidder shall submit with his bid proposal, a completed Contractor's Qualification Statement, AIA Document A305, 1986 Edition, 6 pages. A sample form is enclosed.

Paragraph "5 Financing" may be excluded at time of bid submission; however it shall be furnished within 24 hour notice, if requested by the Owner after the bid opening.

END OF SECTION 004500

ADDITIONS AND ALTERATIONS - FOUNDATIONS  
THE EMBASSY COMMUNITY CENTER  
VILLAGE OF DOBBS FERRY

SECTION 005000 - CONTRACT FORMS

AGREEMENT

The form of contract shall be The Standard Form of Agreement Between Contractor and Owner, Construction Manager as Advisor Edition., A.I.A. Document No. A-132-2009, modified to conform to the bidding documents.

PERFORMANCE BOND

Performance Bond shall be in accordance with the latest A.I.A. Document A-312.

LABOR AND MATERIAL PAYMENT BOND

Labor and Material Payment Bond shall be in accordance with the latest A.I.A. Document A-312.

END OF SECTION 005000

ADDITION AND ALTERATION - FOUNDATIONS  
THE EMBASSY COMMUNITY CENTER  
VILLAGE OF DOBBS FERRY

SECTION 007200– GENERAL

CONDITIONS CONTENTS

GENERAL CONDITIONS OF THE CONTRACT FOR CONSTRUCTION, CONSTRUCTION  
MANAGER AS ADVISER, AIA DOC. A232-2009.

END OF SECTION 007200



ADDITIONS AND ALTERATIONS - FOUNDATIONS  
THE EMBASSY COMMUNITY CENTER  
VILLAGE OF DOBBS FERRY

**SECTION 007343 – NEW YORK DEPARTMENT OF LABOR WAGE RATES**

Current New York State Department of Labor Wage Rates are included after this cover page.

PRC: 2017006839

UPDATED NYSDOL WAGE RATES ARE AVAILABLE FROM THE DEPARTMENT OF LABOR  
WEB SITE.

END OF SECTION 007343



VILLAGE OF DOBBS FERRY

EDUARDO GONZALEZ, ENGINEER  
1689 ROUTE 22  
BREWSTER NY 10509

Schedule Year 2016 through 2017  
Date Requested 06/27/2017  
PRC# 2017006839

Location 60 PALISADE STREET  
Project ID#  
Project Type ADDITIONS AND ALTERATIONS - FOUNDATIONS

### PREVAILING WAGE SCHEDULE FOR ARTICLE 8 PUBLIC WORK PROJECT

Attached is the current schedule(s) of the prevailing wage rates and prevailing hourly supplements for the project referenced above. A unique Prevailing Wage Case Number (PRC#) has been assigned to the schedule(s) for your project.

The schedule is effective from July 2016 through June 2017. All updates, corrections, posted on the 1st business day of each month, and future copies of the annual determination are available on the Department's website [www.labor.state.ny.us](http://www.labor.state.ny.us). Updated PDF copies of your schedule can be accessed by entering your assigned PRC# at the proper location on the website.

It is the responsibility of the contracting agency or its agent to annex and make part, the attached schedule, to the specifications for this project, when it is advertised for bids and /or to forward said schedules to the successful bidder(s), immediately upon receipt, in order to insure the proper payment of wages.

Please refer to the "General Provisions of Laws Covering Workers on Public Work Contracts" provided with this schedule, for the specific details relating to other responsibilities of the Department of Jurisdiction.

Upon completion or cancellation of this project, enter the required information and mail **OR** fax this form to the office shown at the bottom of this notice, **OR** fill out the electronic version via the NYSDOL website.

#### NOTICE OF COMPLETION / CANCELLATION OF PROJECT

Date Completed: \_\_\_\_\_ Date Cancelled: \_\_\_\_\_

Name & Title of Representative: \_\_\_\_\_

Phone: (518) 457-5589 Fax: (518) 485-1870  
W. Averell Harriman State Office Campus, Bldg. 12, Room 130, Albany, NY 12240



# General Provisions of Laws Covering Workers on Article 8 Public Work Contracts

## Introduction

The Labor Law requires public work contractors and subcontractors to pay laborers, workers, or mechanics employed in the performance of a public work contract not less than the prevailing rate of wage and supplements (fringe benefits) in the locality where the work is performed.

## Responsibilities of the Department of Jurisdiction

A Department of Jurisdiction (Contracting Agency) includes a state department, agency, board or commission; a county, city, town or village; a school district, board of education or board of cooperative educational services; a sewer, water, fire, improvement and other district corporation; a public benefit corporation; and a public authority awarding a public work contract.

The Department of Jurisdiction (Contracting Agency) awarding a public work contract MUST obtain a Prevailing Rate Schedule listing the hourly rates of wages and supplements due the workers to be employed on a public work project. This schedule may be obtained by completing and forwarding a "Request for wage and Supplement Information" form (PW 39) to the Bureau of Public Work. The Prevailing Rate Schedule MUST be included in the specifications for the contract to be awarded and is deemed part of the public work contract.

Upon the awarding of the contract, the law requires that the Department of Jurisdiction (Contracting Agency) furnish the following information to the Bureau: the name and address of the contractor, the date the contract was let and the approximate dollar value of the contract. To facilitate compliance with this provision of the Labor Law, a copy of the Department's "Notice of Contract Award" form (PW 16) is provided with the original Prevailing Rate Schedule.

The Department of Jurisdiction (Contracting Agency) is required to notify the Bureau of the completion or cancellation of any public work project. The Department's PW 200 form is provided for that purpose.

Both the PW 16 and PW 200 forms are available for completion [online](#).

## Hours

No laborer, worker, or mechanic in the employ of a contractor or subcontractor engaged in the performance of any public work project shall be permitted to work more than eight hours in any day or more than five days in any week, except in cases of extraordinary emergency. The contractor and the Department of Jurisdiction (Contracting Agency) may apply to the Bureau of Public Work for a dispensation permitting workers to work additional hours or days per week on a particular public work project. There are very few exceptions to this rule. Complete information regarding these exceptions is available on the "[4 Day / 10 Hour Work Schedule](#)" form (PW 30.1).

## Wages and Supplements

The wages and supplements to be paid and/or provided to laborers, workers, and mechanics employed on a public work project shall be not less than those listed in the current Prevailing Rate Schedule for the locality where the work is performed. If a prime contractor on a public work project has not been provided with a Prevailing Rate Schedule, the contractor must notify the Department of Jurisdiction (Contracting Agency) who in turn must request an original Prevailing Rate Schedule from the Bureau of Public Work. Requests may be submitted by: mail to NYSDOL, Bureau of Public Work, State Office Bldg. Campus, Bldg. 12, Rm. 130, Albany, NY 12240; Fax to Bureau of Public Work (518) 485-1870; or electronically at the NYSDOL website [www.labor.state.ny.us](http://www.labor.state.ny.us).

Upon receiving the original schedule, the Department of Jurisdiction (Contracting Agency) is REQUIRED to provide complete copies to all prime contractors who in turn MUST, by law, provide copies of all applicable county schedules to each subcontractor and obtain from each subcontractor, an affidavit certifying such schedules were received. If the original schedule expired, the contractor may obtain a copy of the new annual determination from the NYSDOL website [www.labor.state.ny.us](http://www.labor.state.ny.us).

The Commissioner of Labor makes an annual determination of the prevailing rates. This determination is in effect from July 1st through June 30th of the following year. The annual determination is available on the NYSDOL website [www.labor.state.ny.us](http://www.labor.state.ny.us).

## Payrolls and Payroll Records

Every contractor and subcontractor MUST keep original payrolls or transcripts subscribed and affirmed as true under penalty of perjury. Payrolls must be maintained for at least Five (5) years from the project's date of completion. [See Spota Bill Notice](#). At a minimum, payrolls must show the following information for each person employed on a public work project: Name, Address, Last 4 Digits of Social Security Number, Classification(s) in which the worker was employed, Hourly wage rate(s) paid, Supplements paid or provided, and Daily and weekly number of hours worked in each classification.

The filing of payrolls to the Department of Jurisdiction is a condition of payment. Every contractor and subcontractor shall submit to the Department of Jurisdiction (Contracting Agency), within thirty (30) days after issuance of its first payroll and every thirty (30) days thereafter, a transcript of the original payrolls, subscribed and affirmed as true under penalty of perjury. The Department of Jurisdiction (Contracting Agency) shall collect, review for facial validity, and maintain such payrolls.

In addition, the Commissioner of Labor may require contractors to furnish, with ten (10) days of a request, payroll records sworn to as their validity and accuracy for public work and private work. Payroll records include, but are not limited to time cards, work description sheets, proof that supplements were provided, cancelled payroll checks and payrolls. Failure to provide the requested information within the allotted ten (10) days will result in the withholding of up to 25% of the contract, not to exceed \$100,000.00. If the contractor or subcontractor does not maintain a place of business in New York State and the amount of the contract exceeds \$25,000.00, payroll records and certifications must be kept on the project worksite.

The prime contractor is responsible for any underpayments of prevailing wages or supplements by any subcontractor.

All contractors or their subcontractors shall provide to their subcontractors a copy of the Prevailing Rate Schedule specified in the public work contract as well as any subsequently issued schedules. A failure to provide these schedules by a contractor or subcontractor is a violation of Article 8, Section 220-a of the Labor Law.

All subcontractors engaged by a public work project contractor or its subcontractor, upon receipt of the original schedule and any subsequently issued schedules, shall provide to such contractor a verified statement attesting that the subcontractor has received the Prevailing Rate Schedule and will pay or provide the applicable rates of wages and supplements specified therein. (See NYS Labor Laws, Article 8 . Section 220-a).

### **Determination of Prevailing Wage and Supplement Rate Updates Applicable to All Counties**

The wages and supplements contained in the annual determination become effective July 1st whether or not the new determination has been received by a given contractor. Care should be taken to review the rates for obvious errors. Any corrections should be brought to the Department's attention immediately. It is the responsibility of the public work contractor to use the proper rates. If there is a question on the proper classification to be used, please call the district office located nearest the project. Any errors in the annual determination will be corrected and posted to the NYSDOL website on the first business day of each month. Contractors are responsible for paying these updated rates as well, retroactive to July 1st.

When you review the schedule for a particular occupation, your attention should be directed to the dates above the column of rates. These are the dates for which a given set of rates is effective. To the extent possible, the Department posts rates in its possession that cover periods of time beyond the July 1st to June 30th time frame covered by a particular annual determination. Rates that extend beyond that instant time period are informational ONLY and may be updated in future annual determinations that actually cover the then appropriate July 1st to June 30th time period.

### **Withholding of Payments**

When a complaint is filed with the Commissioner of Labor alleging the failure of a contractor or subcontractor to pay or provide the prevailing wages or supplements, or when the Commissioner of Labor believes that unpaid wages or supplements may be due, payments on the public work contract shall be withheld from the prime contractor in a sufficient amount to satisfy the alleged unpaid wages and supplements, including interest and civil penalty, pending a final determination.

When the Bureau of Public Work finds that a contractor or subcontractor on a public work project failed to pay or provide the requisite prevailing wages or supplements, the Bureau is authorized by Sections 220-b and 235.2 of the Labor Law to so notify the financial officer of the Department of Jurisdiction (Contracting Agency) that awarded the public work contract. Such officer MUST then withhold or cause to be withheld from any payment due the prime contractor on account of such contract the amount indicated by the Bureau as sufficient to satisfy the unpaid wages and supplements, including interest and any civil penalty that may be assessed by the Commissioner of Labor. The withholding continues until there is a final determination of the underpayment by the Commissioner of Labor or by the court in the event a legal proceeding is instituted for review of the determination of the Commissioner of Labor.

The Department of Jurisdiction (Contracting Agency) shall comply with this order of the Commissioner of Labor or of the court with respect to the release of the funds so withheld.

### **Summary of Notice Posting Requirements**

The current Prevailing Rate Schedule must be posted in a prominent and accessible place on the site of the public work project. The prevailing wage schedule must be encased in, or constructed of, materials capable of withstanding adverse weather conditions and be titled "PREVAILING RATE OF WAGES" in letters no smaller than two (2) inches by two (2) inches.

The "[Public Work Project](#)" notice must be posted at the beginning of the performance of every public work contract, on each job site.

Every employer providing workers. compensation insurance and disability benefits must post notices of such coverage in the format prescribed by the Workers. Compensation Board in a conspicuous place on the jobsite.

Every employer subject to the NYS Human Rights Law must conspicuously post at its offices, places of employment, or employment training centers, notices furnished by the State Division of Human Rights.

Employers liable for contributions under the Unemployment Insurance Law must conspicuously post on the jobsite notices furnished by the NYS Department of Labor.

## **Apprentices**

Employees cannot be paid apprentice rates unless they are individually registered in a program registered with the NYS Commissioner of Labor. The allowable ratio of apprentices to journeyworkers in any craft classification can be no greater than the statewide building trade ratios promulgated by the Department of Labor and included with the Prevailing Rate Schedule. An employee listed on a payroll as an apprentice who is not registered as above or is performing work outside the classification of work for which the apprentice is indentured, must be paid the prevailing journeyworker's wage rate for the classification of work the employee is actually performing.

NYSDOL Labor Law, Article 8, Section 220-3, require that only apprentices individually registered with the NYS Department of Labor may be paid apprenticeship rates on a public work project. No other Federal or State Agency of office registers apprentices in New York State.

Persons wishing to verify the apprentice registration of any person must do so in writing by mail, to the NYSDOL Office of Employability Development / Apprenticeship Training, State Office Bldg. Campus, Bldg. 12, Albany, NY 12240 or by Fax to NYSDOL Apprenticeship Training (518) 457-7154. All requests for verification must include the name and social security number of the person for whom the information is requested.

The only conclusive proof of individual apprentice registration is written verification from the NYSDOL Apprenticeship Training Albany Central office. Neither Federal nor State Apprenticeship Training offices outside of Albany can provide conclusive registration information.

It should be noted that the existence of a registered apprenticeship program is not conclusive proof that any person is registered in that program. Furthermore, the existence or possession of wallet cards, identification cards, or copies of state forms is not conclusive proof of the registration of any person as an apprentice.

## **Interest and Penalties**

In the event that an underpayment of wages and/or supplements is found:

- Interest shall be assessed at the rate then in effect as prescribed by the Superintendent of Banks pursuant to section 14-a of the Banking Law, per annum from the date of underpayment to the date restitution is made.
- A Civil Penalty may also be assessed, not to exceed 25% of the total of wages, supplements, and interest due.

## **Debarment**

Any contractor or subcontractor and/or its successor shall be ineligible to submit a bid on or be awarded any public work contract or subcontract with any state, municipal corporation or public body for a period of five (5) years when:

- Two (2) willful determinations have been rendered against that contractor or subcontractor and/or its successor within any consecutive six (6) year period.
- There is any willful determination that involves the falsification of payroll records or the kickback of wages or supplements.

## **Criminal Sanctions**

Willful violations of the Prevailing Wage Law (Article 8 of the Labor Law) may be a felony punishable by fine or imprisonment of up to 15 years, or both.

## **Discrimination**

No employee or applicant for employment may be discriminated against on account of age, race, creed, color, national origin, sex, disability or marital status.

No contractor, subcontractor nor any person acting on its behalf, shall by reason of race, creed, color, disability, sex or national origin discriminate against any citizen of the State of New York who is qualified and available to perform the work to which the employment relates (NYS Labor Law, Article 8, Section 220-e(a)).

No contractor, subcontractor, nor any person acting on its behalf, shall in any manner, discriminate against or intimidate any employee on account of race, creed, color, disability, sex, or national origin (NYS Labor Law, Article 8, Section 220-e(b)).

The Human Rights Law also prohibits discrimination in employment because of age, marital status, or religion.

There may be deducted from the amount payable to the contractor under the contract a penalty of \$50.00 for each calendar day during which such person was discriminated against or intimidated in violation of the provision of the contract (NYS Labor Law, Article 8, Section 220-e(c) ).

The contract may be cancelled or terminated by the State or municipality. All monies due or to become due thereunder may be forfeited for a second or any subsequent violation of the terms or conditions of the anti-discrimination sections of the contract (NYS Labor Law, Article 8, Section 220-e(d) ).

Every employer subject to the New York State Human Rights Law must conspicuously post at its offices, places of employment, or employment training centers notices furnished by the State Division of Human Rights.

### **Workers' Compensation**

In accordance with Section 142 of the State Finance Law, the contractor shall maintain coverage during the life of the contract for the benefit of such employees as required by the provisions of the New York State Workers' Compensation Law.

A contractor who is awarded a public work contract must provide proof of workers' compensation coverage prior to being allowed to begin work.

The insurance policy must be issued by a company authorized to provide workers' compensation coverage in New York State. Proof of coverage must be on form C-105.2 (Certificate of Workers' Compensation Insurance) and must name this agency as a certificate holder.

If New York State coverage is added to an existing out-of-state policy, it can only be added to a policy from a company authorized to write workers' compensation coverage in this state. The coverage must be listed under item 3A of the information page.

The contractor must maintain proof that subcontractors doing work covered under this contract secured and maintained a workers' compensation policy for all employees working in New York State.

Every employer providing worker's compensation insurance and disability benefits must post notices of such coverage in the format prescribed by the Workers' Compensation Board in a conspicuous place on the jobsite.

### **Unemployment Insurance**

Employers liable for contributions under the Unemployment Insurance Law must conspicuously post on the jobsite notices furnished by the New York State Department of Labor.



Andrew M. Cuomo, Governor

Roberta Reardon, Commissioner

VILLAGE OF DOBBS FERRY  
EDUARDO GONZALEZ, ENGINEER  
1689 ROUTE 22  
BREWSTER NY 10509

Schedule Year 2016 through 2017  
Date Requested 06/27/2017  
PRC# 2017006839

Location 60 PALISADE STREET  
Project ID#  
Project Type ADDITIONS AND ALTERATIONS - FOUNDATIONS

### Notice of Contract Award

New York State Labor Law, Article 8, Section 220.3a requires that certain information regarding the awarding of public work contracts, be furnished to the Commissioner of Labor. One "Notice of Contract Award" (PW 16, which may be photocopied), **MUST** be completed for **EACH** prime contractor on the above referenced project.

Upon notifying the successful bidder(s) of this contract, enter the required information and mail **OR** fax this form to the office shown at the bottom of this notice, **OR** fill out the electronic version via the NYSDOL website.

### Contractor Information

All information must be supplied

Federal Employer Identification Number: _____		
Name: _____		
Address: _____ _____		
City: _____	State: _____	Zip: _____
Amount of Contract: \$ _____	Contract Type:	
Approximate Starting Date: ____/____/____	<input type="checkbox"/> (01) General Construction	
Approximate Completion Date: ____/____/____	<input type="checkbox"/> (02) Heating/Ventilation	
	<input type="checkbox"/> (03) Electrical	
	<input type="checkbox"/> (04) Plumbing	
	<input type="checkbox"/> (05) Other : _____	

Phone: (518) 457-5589 Fax: (518) 485-1870  
W. Averell Harriman State Office Campus, Bldg. 12, Room 130, Albany, NY 12240





# IMPORTANT NOTICE

FOR

## CONTRACTORS & CONTRACTING AGENCIES

### **Social Security Numbers on Certified Payrolls**

The Department of Labor is cognizant of the concerns of the potential for misuse or inadvertent disclosure of social security numbers. Identity theft is a growing problem and we are sympathetic to contractors' concerns with regard to inclusion of this information on payrolls if another identifier will suffice.

For these reasons, *the substitution of the use of the last four digits of the social security number on certified payrolls submitted to contracting agencies on public work projects is now acceptable to the Department of Labor.*

**NOTE:** This change does not affect the Department's ability to request and receive the entire social security number from employers during the course of its public work / prevailing wage investigations.

**To all State Departments, Agency Heads and Public Benefit Corporations  
IMPORTANT NOTICE REGARDING PUBLIC WORK ENFORCEMENT FUND**

## **Budget Policy & Reporting Manual**

# **B-610**

### **Public Work Enforcement Fund**

*effective date December 7, 2005*

---

#### **1. Purpose and Scope:**

This Item describes the Public Work Enforcement Fund (the Fund, PWEF) and its relevance to State agencies and public benefit corporations engaged in construction or reconstruction contracts, maintenance and repair, and announces the recently-enacted increase to the percentage of the dollar value of such contracts that must be deposited into the Fund. This item also describes the roles of the following entities with respect to the Fund:

- New York State Department of Labor (DOL),
- The Office of the State of Comptroller (OSC), and
- State agencies and public benefit corporations.

#### **2. Background and Statutory References:**

DOL uses the Fund to enforce the State's Labor Law as it relates to contracts for construction or reconstruction, maintenance and repair, as defined in subdivision two of Section 220 of the Labor Law. State agencies and public benefit corporations participating in such contracts are required to make payments to the Fund.

Chapter 511 of the Laws of 1995 (as amended by Chapter 513 of the Laws of 1997, Chapter 655 of the Laws of 1999, Chapter 376 of the Laws of 2003 and Chapter 407 of the Laws of 2005) established the Fund.

#### **3. Procedures and Agency Responsibilities:**

The Fund is supported by transfers and deposits based on the value of contracts for construction and reconstruction, maintenance and repair, as defined in subdivision two of Section 220 of the Labor Law, into which all State agencies and public benefit corporations enter.

Chapter 407 of the Laws of 2005 increased the amount required to be provided to this fund to .10 of one-percent of the total cost of each such contract, to be calculated at the time agencies or public benefit corporations enter into a new contract or if a contract is amended. The provisions of this bill became effective August 2, 2005.

**To all State Departments, Agency Heads and Public Benefit Corporations**  
**IMPORTANT NOTICE REGARDING PUBLIC WORK ENFORCEMENT FUND**

OSC will report to DOL on all construction-related ("D") contracts approved during the month, including contract amendments, and then DOL will bill agencies the appropriate assessment monthly. An agency may then make a determination if any of the billed contracts are exempt and so note on the bill submitted back to DOL. For any instance where an agency is unsure if a contract is or is not exempt, they can call the Bureau of Public Work at the number noted below for a determination. Payment by check or journal voucher is due to DOL within thirty days from the date of the billing. DOL will verify the amounts and forward them to OSC for processing.

For those contracts which are not approved or administered by the Comptroller, monthly reports and payments for deposit into the Public Work Enforcement Fund must be provided to the Administrative Finance Bureau at the DOL within 30 days of the end of each month or on a payment schedule mutually agreed upon with DOL.

Reports should contain the following information:

- Name and billing address of State agency or public benefit corporation;
- State agency or public benefit corporation contact and phone number;
- Name and address of contractor receiving the award;
- Contract number and effective dates;
- Contract amount and PWEF assessment charge (if contract amount has been amended, reflect increase or decrease to original contract and the adjustment in the PWEF charge); and
- Brief description of the work to be performed under each contract.

Checks and Journal Vouchers, payable to the "New York State Department of Labor" should be sent to:

Department of Labor  
Administrative Finance Bureau-PWEF Unit  
Building 12, Room 464  
State Office Campus  
Albany, NY 12240

Any questions regarding billing should be directed to NYSDOL's Administrative Finance Bureau-PWEF Unit at (518) 457-3624 and any questions regarding Public Work Contracts should be directed to the Bureau of Public Work at (518) 457-5589.

# **Construction Industry Fair Play Act**

## **Required Posting For Labor Law Article 25-B § 861-d**

Construction industry employers must post the "Construction Industry Fair Play Act" notice in a prominent and accessible place on the job site.

Failure to post the notice can result in penalties of up to \$1,500 for a first offense and up to \$5,000 for a second offense.

The posting is included as part of this wage schedule. Additional copies may be obtained from the NYS DOL website, [www.labor.ny.gov](http://www.labor.ny.gov).

If you have any questions concerning the Fair Play Act, please call the State Labor Department toll-free at 1-866-435-1499 or email us at: [dol.misclassified@labor.state.ny.us](mailto:dol.misclassified@labor.state.ny.us) .



New York State Department of Labor  
Required Notice under Article 25-B of the Labor Law

**ATTENTION ALL EMPLOYEES, CONTRACTORS AND SUBCONTRACTORS:  
YOU ARE COVERED BY THE  
CONSTRUCTION INDUSTRY FAIR PLAY ACT**

**The law says that you are an employee unless:**

- You are free from direction and control in performing your job AND
- You perform work that is not part of the usual work done by the business that hired you AND
- You have an independently established business

Your employer cannot consider you to be an independent contractor unless all three of these facts apply to your work.

**IT IS AGAINST THE LAW FOR AN EMPLOYER TO MISCLASSIFY EMPLOYEES AS  
INDEPENDENT CONTRACTORS OR PAY EMPLOYEES OFF-THE-BOOKS.**

**Employee rights.** If you are an employee:

- You are entitled to state and federal worker protections such as
  - unemployment benefits, if unemployed through no fault of your own, able to work, and otherwise qualified
  - workers' compensation benefits for on-the-job injuries
  - payment for wages earned, minimum wage, and overtime (under certain conditions)
  - prevailing wages on public work projects
  - the provisions of the National Labor Relations Act and
  - a safe work environment
- It is a violation of this law for employers to retaliate against anyone who asserts their rights under the law. Retaliation subjects an employer to civil penalties, a private lawsuit or both.

**Independent Contractors:** If you are an independent contractor:

- You must pay all taxes required by New York State and Federal Law.

**Penalties** for paying off-the-books or improperly treating employees as independent contractors:

- **Civil Penalty** First Offense: up to \$2,500 per employee.  
Subsequent Offense(s): up to \$5,000 per employee.
- **Criminal Penalty** First Offense: Misdemeanor - up to 30 days in jail, up to a \$25,000 fine and debarment from performing Public Work for up to one year.  
Subsequent Offense(s): Misdemeanor - up to 60 days in jail, up to a \$50,000 fine and debarment from performing Public Work for up to 5 years.

**If you have questions about your employment status or believe that your employer may have violated your rights and you want to file a complaint, call the Department of Labor at 1(866)435-1499 or send an email to [dol.misclassified@labor.state.ny.us](mailto:dol.misclassified@labor.state.ny.us). All complaints of fraud and violations are taken seriously and you can remain anonymous.**

**Employer Name:**

# WORKER NOTIFICATION

(Labor Law §220, paragraph a of subdivision 3-a)

***Effective February 24, 2008***

This provision is an addition to the existing prevailing wage rate law, Labor Law §220, paragraph a of subdivision 3-a. It requires contractors and subcontractors to provide written notice to all laborers, workers or mechanics of the *prevailing wage rate* for their particular job classification *on each pay stub*\*. It also requires contractors and subcontractors to *post a notice* at the beginning of the performance of every public work contract *on each job site* that includes the telephone number and address for the Department of Labor and a statement informing laborers, workers or mechanics of their right to contact the Department of Labor if he/she is not receiving the proper prevailing rate of wages and/or supplements for his/her particular job classification. The required notification will be provided with each wage schedule, may be downloaded from our website [www.labor.state.ny.us](http://www.labor.state.ny.us) or made available upon request by contacting the Bureau of Public Work at 518-457-5589.

\* In the event that the required information will not fit on the pay stub, an accompanying sheet or attachment of the information will suffice.

# Attention Employees

## THIS IS A: **PUBLIC WORK PROJECT**

If you are employed on this project as a **worker, laborer, or mechanic** you are entitled to receive the **prevailing wage and supplements rate** for the classification at which you are working.

Chapter 629 of  
the Labor Laws  
of 2007:

**These wages are set by law and must be posted  
at the work site. They can also be found at:**  
[www.labor.ny.gov](http://www.labor.ny.gov)

If you feel that you have not received proper wages or benefits,  
please call our nearest office.\*

Albany	(518) 457-2744	Patchogue	(631) 687-4882
Binghamton	(607) 721-8005	Rochester	(585) 258-4505
Buffalo	(716) 847-7159	Syracuse	(315) 428-4056
Garden City	(516) 228-3915	Utica	(315) 793-2314
New York City	(212) 932-2419	White Plains	(914) 997-9507
Newburgh	(845) 568-5156		

\* For New York City government agency construction projects, please  
contact the Office of the NYC Comptroller at (212) 669-4443, or  
[www.comptroller.nyc.gov](http://www.comptroller.nyc.gov) – click on Bureau of Labor Law.

Contractor Name: \_\_\_\_\_

Project Location: \_\_\_\_\_





# **OSHA 10-hour Construction Safety and Health Course – S1537-A**

*Effective July 18, 2008*

This provision is an addition to the existing prevailing wage rate law, Labor Law §220, section 220-h. It requires that on all public work projects of at least \$250,000.00, all laborers, workers and mechanics working on the site, be certified as having successfully completed the OSHA 10-hour construction safety and health course. It further requires that the advertised bids and contracts for every public work contract of at least \$250,000.00, contain a provision of this requirement.

***NOTE: The OSHA 10 Legislation only applies to workers on a public work project that are required, under Article 8, to receive the prevailing wage.***

## **Where to find OSHA 10-hour Construction Course**

1. NYS Department of Labor website for scheduled outreach training at:

[www.labor.state.ny.us/workerprotection/safetyhealth/DOSH\\_ONSITE\\_CONSULTATION.shtm](http://www.labor.state.ny.us/workerprotection/safetyhealth/DOSH_ONSITE_CONSULTATION.shtm)

2. OSHA Training Institute Education Centers:

### **Rochester Institute of Technology OSHA Education Center**

Rochester, NY

Donna Winter

Fax (585) 475-6292

e-mail: [dlwtpo@rit.edu](mailto:dlwtpo@rit.edu)

(866) 385-7470 Ext. 2919

[www.rit.edu/~outreach/course.php3?CourseID=54](http://www.rit.edu/~outreach/course.php3?CourseID=54)

### **Atlantic OSHA Training Center**

UMDNJ – School of Public Health

Piscataway, NJ

Janet Crooks

Fax (732) 235-9460

e-mail: [crooksje@umdnj.edu](mailto:crooksje@umdnj.edu)

(732) 235-9455

<https://ophp.umdnj.edu/wconnect/ShowSchedule.awp?~~GROUP~AOTCON~10~>

### **Atlantic OSHA Training Center**

University at Buffalo

Buffalo, New York

Joe Syracuse

Fax (716) 829-2806

e-mail: [mailto:japs@buffalo.edu](mailto:mailto:japs@buffalo.edu)

(716) 829-2125

[http://www.smbs.buffalo.edu/CENTERS/trc/schedule\\_OSHA.php](http://www.smbs.buffalo.edu/CENTERS/trc/schedule_OSHA.php)

### **Keene State College**

Manchester, NH

Leslie Singleton

e-mail: [lsingletin@keene.edu](mailto:lsingletin@keene.edu)

(800) 449-6742

[www.keene.edu/courses/print/courses\\_oshacfm](http://www.keene.edu/courses/print/courses_oshacfm)

3. List of trainers and training schedules for OSHA outreach training at:

[www.OutreachTrainers.org](http://www.OutreachTrainers.org)

# Requirements for OSHA 10 Compliance

Chapter 282 of the Laws of 2007, codified as Labor Law 220-h took effect on July 18, 2008. The statute provides as follows:

The advertised specifications for every contract for public work of \$250,000.00 or more must contain a provision requiring that every worker employed in the performance of a public work contract shall be certified as having completed an OSHA 10 safety training course. The clear intent of this provision is to require that all employees of public work contractors, required to be paid prevailing rates, receive such training “prior to the performing any work on the project.”

The Bureau will enforce the statute as follows:

All contractors and sub contractors must attach a copy of proof of completion of the OSHA 10 course to the first certified payroll submitted to the contracting agency and on each succeeding payroll where any new or additional employee is first listed.

Proof of completion may include but is not limited to:

- Copies of bona fide course completion card (*Note: Completion cards do not have an expiration date.*)
- Training roster, attendance record of other documentation from the certified trainer pending the issuance of the card.
- Other valid proof

**\*\***A certification by the employer attesting that all employees have completed such a course is not sufficient proof that the course has been completed.

Any questions regarding this statute may be directed to the New York State Department of Labor, Bureau of Public Work at 518-485-5696.

# WICKS Reform 2008

(For all contracts advertised or solicited for bid on or after 7/1/08)

- Raises the threshold for public work projects subject to the Wicks Law requiring separate specifications and bidding for the plumbing, heating and electrical work. The total project's threshold would increase from \$50,000 to: \$3 million in Bronx, Kings, New York, Queens and Richmond counties; \$1.5 million in Nassau, Suffolk and Westchester counties; and \$500,000 in all other counties.
- For projects below the monetary threshold, bidders must submit a sealed list naming each subcontractor for the plumbing, HVAC and electrical work and the amount to be paid to each. The list may not be changed unless the public owner finds a legitimate construction need, including a change in specifications or costs or use of a Project Labor Agreement (PLA), and must be open to public inspection.
- Allows the state and local agencies and authorities to waive the Wicks Law and use a PLA if it will provide the best work at the lowest possible price. If a PLA is used, all contractors shall participate in apprentice training programs in the trades of work it employs that have been approved by the Department of Labor (DOL) for not less than three years. They shall also have at least one graduate in the last three years and use affirmative efforts to retain minority apprentices. PLA's would be exempt from Wicks, but deemed to be public work subject to prevailing wage enforcement.
- The Commissioner of Labor shall have the power to enforce separate specification requirements on projects, and may issue stop-bid orders against public owners for non-compliance.
- Other new monetary thresholds, and similar sealed bidding for non-Wicks projects, would apply to certain public authorities including municipal housing authorities, NYC Construction Fund, Yonkers Educational Construction Fund, NYC Municipal Water Finance Authority, Buffalo Municipal Water Finance Authority, Westchester County Health Care Association, Nassau County Health Care Corp., Clifton-Fine Health Care Corp., Erie County Medical Center Corp., NYC Solid Waste Management Facilities, and the Dormitory Authority.
- Reduces from 15 to 7 days the period in which contractors must pay subcontractors.

## **IMPORTANT INFORMATION**

### **Regarding Use of Form PW30.1 (Previously 30R)**

**“Employer Registration for Use of 4 Day / 10 Hour Work Schedule”**

### **To use the ‘4 Day / 10 Hour Work Schedule’:**

There **MUST** be a *Dispensation of Hours (PW30)* in place on the project

***AND***

You **MUST** register your intent to work 4 / 10 hour days, by completing the PW30.1 Form.

### ***REMEMBER...***

The ‘4 Day / 10 Hour Work Schedule’ applies **ONLY** to Job Classifications and Counties listed on the PW30.1 Form.

Do not write in any additional Classifications or Counties.

**(Please note :** For each Job Classification check the individual wage schedule for specific details regarding their 4/10 hour day posting.)

# Instructions for Completing Form PW30.1

(Previously 30R)

## “Employer Registration for Use of 4 Day / 10 Hour Work Schedule”

### ***Before completing Form PW30.1 check to be sure ...***

- There is a *Dispensation of Hours* in place on the project.
- The 4 Day / 10 Hour Work Schedule applies to the Job Classifications you will be using.
- The 4 Day / 10 Hour Work Schedule applies to the County / Counties where the work will take place.

### **Instructions (Type or Print legibly):**

#### Contractor Information:

- Enter the Legal Name of the business, FEIN, Street Address, City, State, Zip Code; the Company's Phone and Fax numbers; and the Company's email address (if applicable)
- Enter the Name of a Contact Person for the Company along with their Phone and Fax numbers, and the personal email address (if applicable)

#### Project Information:

- Enter the Prevailing Rate Case number (PRC#) assigned to this project
- Enter the Project Name / Type (i.e. Smithtown CSD – Replacement of HS Roof)
- Enter the Exact Location of Project (i.e. Smithtown HS, 143 County Route #2, Smithtown, NY; Bldgs. 1 & 2)
- If you are a Subcontractor, enter the name of the Prime Contractor for which you work
- On the Checklist of Job Classifications -
  - Go to pages 2 and 3 of the form
  - Place a checkmark in the box to the right of the Job Classification you are choosing
  - Mark all Job Classifications that apply

\*\*\*Do not write in any additional Classifications or Counties.\*\*\*

#### Requestor Information:

- Enter the name of the person submitting the registration, their title with the company, and the date the registration is filled out

#### Return Completed Form:

- **Mail** the completed PW30.1 form to: NYSDOL Bureau of Public Work, SOBC – Bldg.12 – Rm.130, Albany, NY 12240 **-OR-**
- **Fax** the completed PW30.1 form to: NYSDOL Bureau of Public Work at (518)485-1870



## Department of Labor

Bureau of Public Work Harriman  
State Office Campus  
Building 12, Room 130  
Albany, New York 12240  
Phone: (518) 457-5589 | Fax: (518) 485-1870  
[www.labor.ny.gov](http://www.labor.ny.gov)

### Employer Registration for Use of 4 Day / 10 Hour Work Schedule

Before completing this form, make sure that:

- There is a **Dispensation of Hours** in place on the project.
- The 4 Day / 10 Hour Work Schedule applies to the Job Classifications you will be using.
- The 4 Day / 10 Hour Work Schedule applies to the County / Counties where the work will take place.

Please **type or print** the requested information and then **mail or fax** to the address above.

#### Contractor Information

Company Name: \_\_\_\_\_ FEIN: \_\_\_\_\_

Address: \_\_\_\_\_

City: \_\_\_\_\_ State: \_\_\_\_\_ Zip Code: \_\_\_\_\_

Phone No: \_\_\_\_\_ Fax No: \_\_\_\_\_ Email: \_\_\_\_\_

Contact Person: \_\_\_\_\_

Phone No: \_\_\_\_\_ Fax No: \_\_\_\_\_ Email: \_\_\_\_\_

#### Project Information

Project PRC#: \_\_\_\_\_ Project Name/Type: \_\_\_\_\_

Exact Location  
of Project: \_\_\_\_\_ County: \_\_\_\_\_

(If you are Subcontractor)

Prime Contractor Name: \_\_\_\_\_

Job Classification(s) to Work 4/10 Schedule: *(Choose all that apply on Job Classification Checklist - Pages 3-8)*  
\*\*\* Do not write in any additional Classifications or Counties\*\*\*

#### Requestor Information

Name: \_\_\_\_\_

Title: \_\_\_\_\_ Date: \_\_\_\_\_



Please use the list below with the number assigned to each county as a reference to the corresponding numbers listed in the following pages under **Entire Counties & Partial Counties**.

- |     |                             |     |                                 |
|-----|-----------------------------|-----|---------------------------------|
| 1.  | Albany County               | 33. | Oneida County                   |
| 2.  | Allegany County             | 34. | Onondaga County                 |
| 3.  | Bronx County                | 35. | Ontario County                  |
| 4.  | Broome County               | 36. | Orange County                   |
| 5.  | Cattaraugus County          | 37. | Orleans County                  |
| 6.  | Cayuga County               | 38. | Oswego County                   |
| 7.  | Chautauqua County           | 39. | Otsego County                   |
| 8.  | Chemung County              | 40. | Putnam County                   |
| 9.  | Chenango County             | 41. | Queens County                   |
| 10. | Clinton County              | 42. | Rensselaer County               |
| 11. | Columbia County             | 43. | Richmond County (Staten Island) |
| 12. | Cortland County             | 44. | Rockland County                 |
| 13. | Delaware County             | 45. | Saint Lawrence County           |
| 14. | Dutchess County             | 46. | Saratoga County                 |
| 15. | Erie County                 | 47. | Schenectady County              |
| 16. | Essex County                | 48. | Schoharie County                |
| 17. | Franklin County             | 49. | Schuyler County                 |
| 18. | Fulton County               | 50. | Seneca County                   |
| 19. | Genesee County              | 51. | Steuben County                  |
| 20. | Greene County               | 52. | Suffolk County                  |
| 21. | Hamilton County             | 53. | Sullivan County                 |
| 22. | Herkimer County             | 54. | Tioga County                    |
| 23. | Jefferson County            | 55. | Tompkins County                 |
| 24. | Kings County (Brooklyn)     | 56. | Ulster County                   |
| 25. | Lewis County                | 57. | Warren County                   |
| 26. | Livingston County           | 58. | Washington County               |
| 27. | Madison County              | 59. | Wayne County                    |
| 28. | Monroe County               | 60. | Westchester County              |
| 29. | Montgomery County           | 61. | Wyoming County                  |
| 30. | Nassau County               | 62. | Yates County                    |
| 31. | New York County (Manhattan) |     |                                 |
| 32. | Niagara County              |     |                                 |

### Job Classification Checklist

(Place a checkmark by all classifications that will be using the 4/10 schedule)

\*\*\* Do not write in any additional Classifications or Counties\*\*\*

Job Classification	Tag #	Entire Counties	Partial Counties	Check Box
Carpenter – Building	276B-All	7	2 ,5	
Carpenter – Building	276B-Cat	15	5	
Carpenter – Building	276-B-LIV	26, 28, 35, 59	61	
Carpenter – Building	276B-Gen	19, 32, 37	61	
Carpenter – Heavy & Highway	276HH-All	2, 5, 7		
Carpenter – Heavy & Highway	276HH-Erie	15		
Carpenter – Heavy & Highway	276HH- Gen	19, 32, 37, 61		
Carpenter – Heavy & Highway	276HH-Liv	26, 28, 35, 59		
Carpenter – Residential	276R-All	7	2, 5	
Carpenter – Building	277B-Bro	4, 54		
Carpenter – Building	277B-CAY	6, 50, 62		
Carpenter – Building	277B-CS	8, 12, 49, 51, 55	2	
Carpenter – Building	277 JLS	23, 25, 45		
Carpenter – Building	277 omh	22, 27, 33		
Carpenter – Building	277 On	34		
Carpenter – Building	277 Os	38		
Carpenter – Building	277CDO Bldg	9, 13, 39		
Carpenter – Heavy & Highway	277CDO HH	9, 13, 39		
Carpenter – Heavy & Highway	277HH-BRO	4, 6, 8, 12, ,22, 23, 25, 27, 33, 34, 38, 45, 49, 50, 51, 54, 55, 62		
Carpenter – Building	291B-Alb	1, 18, 20, 29, 42, 47, 48		
Carpenter – Building	291B-Cli	10, 16, 17		
Carpenter – Building	291B-Ham	21, 57, 58		
Carpenter – Building	291B-Sar	46		
Carpenter – Heavy & Highway	291HH-Alb	1, 10, 16, 17,18, 20, 21, 29, 42, 46, 47, 48, 57, 58		
Electrician	25m	30, 52		
Electrician – Teledata Cable Splicer	43	12, 22, 27, 33, 38	6, 9, 34, 39, 55, 59	

### Job Classification Checklist

(Place a checkmark by all classifications that will be using the 4/10 schedule)

\*\*\* Do not write in any additional Classifications or Counties\*\*\*

Job Classification	Tag #	Entire Counties	Partial Counties	Check Box
Electrician	86	26, 28	19, 35, 37, 59, 61	
Electrician	840 Teledata and 840 Z1	62	6, 34, 35, 50, 59	
Electrician	910	10, 16, 17, 23, 25, 45		
Electrical Lineman	1049Line/Gas	30, 41, 52		
Electrical Lineman	1249a	1, 2, 4, 5, 6, 7, 8, 9, 10, 11, 12, 13, 14, 15, 16, 17, 18, 19, 20, 21, 22, 23, 25, 26, 27, 28, 29, 32, 33, 34, 35, 36, 37, 38, 39, 40, 42, 44, 46, 47, 48, 49, 50, 45, 51, 53, 54, 55, 56, 57, 58, 59, 61, 62		
Electrical Lineman	1249a West	60		
Electrical Lineman	1249a-LT	1, 2, 4, 5, 6, 7, 8, 9, 10, 12, 13, 15, 16, 17, 18, 19, 20, 21, 22, 23, 25, 26, 27, 28, 29, 32, 33, 34, 35, 37, 38, 39, 42, 46, 47, 48, 49, 50, 45, 51, 53, 54, 55, 57, 58, 59, 61, 62		
Electrical Lineman	1249aREG8LT	11, 14, 36, 40, 44, 56		
Electrical Lineman	1249aWestLT	60		
Elevator Constructor	138	11, 14, 20, 36, 40, 53, 56	13, 44, 60	
Elevator Constructor	14	2, 5, 7, 15, 19, 32, 37, 61		
Elevator Constructor	27	8, 26, 28, 35, 49, 50, 51, 59, 62		
Elevator Constructor	35	1, 10, 16, 18, 21, 22, 29, 39, 42, 46, 47, 48, 57, 58		
Elevator Constructor	62.1	4, 6, 9, 12, 23, 25, 27, 33, 34, 38, 45, 54, 55	13	
Glazier	201	1, 10, 11, 16, 17, 18, 20, 21, 29, 42, 46, 47, 48, 57, 58		
Glazier	660r	2, 5, 7, 15, 19, 32, 37, 61		
Glazier	660	2, 5, 7, 15, 19, 32, 37, 61		
Glazier	677.1	23, 25, 26, 28, 35, 45, 50, 59, 62		
Glazier	677Z-2	6, 12, 22, 27, 33, 34, 38		
Glazier	677z3	4, 8, 9, 13, 39, 49, 51, 54, 55		
Glazier	677r.2	6, 12, 22, 27, 33, 34, 38		
Insulator – Heat & Frost	30-Syracuse	4, 6, 8, 9, 12, 22, 23, 25, 27, 33, 34, 38, 39, 49, 50, 45, 54, 55		
Laborer – Building	621b	2, 7	5	
Laborer – Building	633 bON	34		

### Job Classification Checklist

(Place a checkmark by all classifications that will be using the 4/10 schedule)

\*\*\* Do not write in any additional Classifications or Counties\*\*\*

Job Classification	Tag #	Entire Counties	Partial Counties	Check Box
Laborer – Building	633b Cay	6		
Laborer – Building	633bOS	38		
Laborer – Building	785(7)	4	9, 13, 54	
Laborer – Building	785B-CS	8, 51	49	
Laborer – Building	7-785b	12, 55	49, 54	
Laborers – Heavy & Highway	157h/h	47	18, 29, 46	
Laborers – Heavy & Highway	190 h/h	1, 42, 58	11, 20, 46	
Laborers – Heavy & Highway	35/2h	21, 22, 27, 33	18, 29	
Laborer – Residential	621r	2, 7	5	
Laborers – Tunnel	157	47	18, 29, 46	
Laborers – Tunnel	35T	21, 22, 27, 33	18, 29	
Laborers – Tunnel	190	1, 42, 58	11, 20, 46	
Mason – Building	2TS.1	1, 10, 11, 16, 17, 18, 20, 21, 29, 42, 46, 47, 48, 57, 58		
Mason – Building	2TS.2	22, 23, 25, 33, 45	27	
Mason – Building	2TS.3	6, 34, 38	27	
Mason – Building	2b-on	34		
Mason – Building	2b.1	1, 11, 18, 20, 21, 29, 42, 46, 47, 48, 58	57	
Mason – Building	2b.2	22, 33	25	
Mason – Building	2b.3	6, 34	27	
Mason – Building	2b.4	38		
Mason – Building	2b.5	23	25	
Mason – Building	2b.6	45		
Mason – Building	2b.8	10, 16, 17	57	
Mason – Building	3b-Co-Z2	8, 49, 51	2	
Mason – Building	3B-Z1	19, 26, 28, 35, 50, 59, 61, 62		
Mason – Building – Residential	3B-Z1R	19, 26, 28, 35, 50, 59, 61, 62		
Mason – Building	3B-Bing-Z2	4, 9, 13, 39, 54		
Mason – Building	3B-lth-Z2	12, 55		

### Job Classification Checklist

(Place a checkmark by all classifications that will be using the 4/10 schedule)

\*\*\* Do not write in any additional Classifications or Counties\*\*\*

Job Classification	Tag #	Entire Counties	Partial Counties	Check Box
Mason – Building	3B-Jam-Z2	7	2, 5	
Mason – Building – Residential	3B-Jam-Z2R	2, 4, 8, 7, 9, 12, 39, 13, 49, 51, 54, 55	5	
Mason – Building	3B-Z3	15, 32	5	
Mason – Building	3B-Z3.Orleans	37		
Mason – Residential	3B-Z3R	15, 32	5	
Mason – Residential	3B-z3R.Orleans	37		
Mason - Heavy & Highway	3h	2, 4, 8, 7, 9, 12, 13, 19, 26, 28, 35, 37, 39, 49, 50, 51, 54, 55, 59, 61, 62	5, 15, 32	
Mason – Tile Finisher	3TF-Z1	19, 26, 28, 35, 50, 59, 61, 62		
Mason – Tile Finisher	3TF-Z2	2, 4, 8, 7, 9, 12, 13, 39, 49, 51, 54, 55	5	
Mason – Tile Finisher	3TF-Z3	15, 32, 37	5	
Mason – Tile Finisher	3TF-Z1R	19, 26, 28, 35, 50, 59, 61, 62		
Mason – Tile Finisher	3TF-Z2R	2, 4, 7, 9, 12, 13, 39, 49, 51, 54, 55	5	
Mason – Tile Finisher	3TF-Z3R	15, 32, 37	5	
Mason – Tile Setter	3TS-Z1	19, 26, 28, 35, 50, 59, 61, 62		
Mason – Tile Setter Residential	3TS-Z1R	19, 26, 28, 35, 50, 59, 61, 62		
Mason – Tile Setter	3TS-Z2	2, 4, 7, 8, 9, 12, 13, 39, 49, 51, 54, 55	5	
Mason – Tile Setter Residential	3TS-Z2R	2, 4, 7, 8, 9, 12, 13, 39, 49, 51, 54, 55	5	
Mason – Tile Setter	3TS-Z3	15, 32, 37	5	
Mason – Tile Setter Residential	3TS-Z3R	15, 32, 37	5	
Mason – Building/Heavy & Highway	780	3, 24, 30, 31, 41, 43, 52		
Operating Engineer - Heavy & Highway	137H/H	40, 60	14	
Operating Engineer – Heavy & Highway	158-832H	2, 8, 26, 28, 35, 49, 51, 59, 62	19	
Operating Engineer – Heavy & Highway	158-H/H	1, 4, 9, 10, 11, 14, 16, 17, 18, 20, 21, 22, 29, 39, 42, 46, 47, 48, 54, 57, 58		
Operating Engineer – Heavy & Highway	158-545h	6, 12, 23, 25, 27, 33, 38, 45, 50, 55		
Painter	1456-LS	1, 3, 10, 11, 14, 16, 17, 18, 20, 21, 24, 29, 30, 31, 36, 40, 41, 42, 43, 44, 46, 47, 48, 52, 53, 56, 57, 58, 60		
Painter	150	28, 59, 62	26, 35	

### Job Classification Checklist

(Place a checkmark by all classifications that will be using the 4/10 schedule)

\*\*\* Do not write in any additional Classifications or Counties\*\*\*

Job Classification	Tag #	Entire Counties	Partial Counties	Check Box
Painter	178 B	4, 9, 54		
Painter	178 E	8, 49	51	
Painter	178 I	12, 55		
Painter	178 O	13, 39		
Painter	31	6, 22, 27, 33, 34, 50	25, 35, 38	
Painter	38.O		38	
Painter	38.W	23, 45	25	
Painter	4- Buf,Nia,Olean	2, 15, 19, 32, 37, 61	5, 7, 26, 51	
Painter	4-Jamestown		5, 7	
Sheetmetal Worker	46	26, 28, 35, 50, 59, 62		
Sheetmetal Worker	46r	26, 28, 35, 50, 59, 62		
Teamsters – Heavy & Highway	294h/h	1, 11, 18, 20, 29, 42, 46, 47, 48, 58	57	
Teamsters – Heavy & Highway	317bhh	6, 12, 50, 51, 55, 62	2	
Teamsters - Building/Heavy & Highway	456	40, 60		

## Introduction to the Prevailing Rate Schedule

### Information About Prevailing Rate Schedule

This information is provided to assist you in the interpretation of particular requirements for each classification of worker contained in the attached Schedule of Prevailing Rates.

#### Classification

It is the duty of the Commissioner of Labor to make the proper classification of workers taking into account whether the work is heavy and highway, building, sewer and water, tunnel work, or residential, and to make a determination of wages and supplements to be paid or provided. It is the responsibility of the public work contractor to use the proper rate. If there is a question on the proper classification to be used, please call the district office located nearest the project. District office locations and phone numbers are listed below.

Prevailing Wage Schedules are issued separately for "General Construction Projects" and "Residential Construction Projects" on a county-by-county basis.

General Construction Rates apply to projects such as: Buildings, Heavy & Highway, and Tunnel and Water & Sewer rates.

Residential Construction Rates generally apply to construction, reconstruction, repair, alteration, or demolition of one family, two family, row housing, or rental type units intended for residential use.

Some rates listed in the Residential Construction Rate Schedule have a very limited applicability listed along with the rate. Rates for occupations or locations not shown on the residential schedule must be obtained from the General Construction Rate Schedule. Please contact the local Bureau of Public Work office before using Residential Rate Schedules, to ensure that the project meets the required criteria.

#### Paid Holidays

Paid Holidays are days for which an eligible employee receives a regular day's pay, but is not required to perform work. If an employee works on a day listed as a paid holiday, this remuneration is in addition to payment of the required prevailing rate for the work actually performed.

#### Overtime

At a minimum, all work performed on a public work project in excess of eight hours in any one day or more than five days in any workweek is overtime. However, the specific overtime requirements for each trade or occupation on a public work project may differ. Specific overtime requirements for each trade or occupation are contained in the prevailing rate schedules.

Overtime holiday pay is the premium pay that is required for work performed on specified holidays. It is only required where the employee actually performs work on such holidays.

The applicable holidays are listed under HOLIDAYS: OVERTIME. The required rate of pay for these covered holidays can be found in the OVERTIME PAY section listings for each classification.

#### Supplemental Benefits

Particular attention should be given to the supplemental benefit requirements. In most cases the payment or provision of supplements is for each hour worked (noted in the schedule as 'Per hour worked'). Some classifications require the payment or provision of supplements for each hour paid (noted in the schedule as 'Per hour paid'), which require supplements to be paid or provided at a premium rate for premium hours worked. Some classifications may also require the payment or provision of supplements for paid holidays on which no work is performed.

#### Effective Dates

When you review the schedule for a particular occupation, your attention should be directed to the dates above the column of rates. These are the dates for which a given set of rates is effective. The rate listed is valid until the next effective rate change or until the new annual determination which takes effect on July 1 of each year. All contractors and subcontractors are required to pay the current prevailing rates of wages and supplements. If you have any questions please contact the Bureau of Public Work or visit the New York State Department of Labor website ([www.labor.state.ny.us](http://www.labor.state.ny.us)) for current wage rate information.

#### Apprentice Training Ratios

The following are the allowable ratios of registered Apprentices to Journey-workers.

For example, the ratio 1:1,1:3 indicates the allowable initial ratio is one Apprentice to one Journeyworker. The Journeyworker must be in place on the project before an Apprentice is allowed. Then three additional Journeyworkers are needed before a second Apprentice is allowed. The last ratio repeats indefinitely. Therefore, three more Journeyworkers must be present before a third Apprentice can be hired, and so on.

Please call Apprentice Training Central Office at (518) 457-6820 if you have any questions.

Title (Trade)	Ratio
Boilermaker (Construction)	1:1,1:4
Boilermaker (Shop)	1:1,1:3
Carpenter (Bldg.,H&H, Pile Driver/Dockbuilder)	1:1,1:4
Carpenter (Residential)	1:1,1:3

Electrical (Outside) Lineman	1:1,1:2
Electrician (Inside)	1:1,1:3
Elevator/Escalator Construction & Modernizer	1:1,1:2
Glazier	1:1,1:3
Insulation & Asbestos Worker	1:1,1:3
Iron Worker	1:1,1:4
Laborer	1:1,1:3
Mason	1:1,1:4
Millwright	1:1,1:4
Op Engineer	1:1,1:5
Painter	1:1,1:3
Plumber & Steamfitter	1:1,1:3
Roofer	1:1,1:2
Sheet Metal Worker	1:1,1:3
Sprinkler Fitter	1:1,1:2

If you have any questions concerning the attached schedule or would like additional information, please contact the nearest BUREAU of PUBLIC WORK District Office or write to:

New York State Department of Labor  
Bureau of Public Work  
State Office Campus, Bldg. 12  
Albany, NY 12240

District Office Locations:	Telephone #	FAX #
Bureau of Public Work - Albany	518-457-2744	518-485-0240
Bureau of Public Work - Binghamton	607-721-8005	607-721-8004
Bureau of Public Work - Buffalo	716-847-7159	716-847-7650
Bureau of Public Work - Garden City	516-228-3915	516-794-3518
Bureau of Public Work - Newburgh	845-568-5287	845-568-5332
Bureau of Public Work - New York City	212-932-2419	212-775-3579
Bureau of Public Work - Patchogue	631-687-4882	631-687-4902
Bureau of Public Work - Rochester	585-258-4505	585-258-4708
Bureau of Public Work - Syracuse	315-428-4056	315-428-4671
Bureau of Public Work - Utica	315-793-2314	315-793-2514
Bureau of Public Work - White Plains	914-997-9507	914-997-9523
Bureau of Public Work - Central Office	518-457-5589	518-485-1870



## Westchester County General Construction

### Boilermaker

06/01/2017

**JOB DESCRIPTION** Boilermaker

**DISTRICT** 4

#### ENTIRE COUNTIES

Bronx, Dutchess, Kings, Nassau, New York, Orange, Putnam, Queens, Richmond, Rockland, Suffolk, Sullivan, Ulster, Westchester

#### WAGES

Per Hour: 07/01/2016

Boilermaker \$ 51.56

Repairs & Renovations \$ 51.56

#### SUPPLEMENTAL BENEFITS

Per Hour: 07/01/2016

Boilermaker 32% of hourly

Repairs & Renovations Wage Paid  
+ \$25.19

NOTE: "Hourly Wage Paid" shall include any and all premium(s) pay.

Repairs & Renovation Includes replacement of parts and repairs & renovation of existing unit.

#### OVERTIME PAY

OVERTIME PAY

See (D, O) on OVERTIME PAGE

HOLIDAY

Paid: See (8, 16, 23, 24) on HOLIDAY PAGE

Overtime: See (5, 6, 11, 12, 15, 25) on HOLIDAY PAGE

NOTE: \*Employee must work in pay week to receive Holiday Pay.

\*\*Boilermaker gets 4 times the hourly wage rate for working on Labor Day.

\*\*\*Repairs & Renovation see (B,E,Q) on HOLIDAY PAGE

#### HOLIDAY

#### REGISTERED APPRENTICES

Wage per hour:

(1/2) Year Terms at the following percentage of Boilermaker's Wage

1st	2nd	3rd	4th	5th	6th	7th	8th
65%	65%	70%	75%	80%	85%	90%	95%

Supplemental Benefits Per Hour:

07/01/2016

Apprentice(s) 32% of Hourly  
Wage Paid Plus  
Amount Below

1st Term \$ 19.27

2nd Term 20.11

3rd Term 20.95

4th Term 21.80

5th Term 22.65

6th Term 23.49

7th Term 24.33

NOTE: "Hourly Wage Paid" shall include any and all premium(s)

4-5

### Carpenter

06/01/2017

**JOB DESCRIPTION** Carpenter

**DISTRICT** 8

#### ENTIRE COUNTIES

Bronx, Kings, Nassau, New York, Putnam, Queens, Richmond, Rockland, Suffolk, Westchester

#### WAGES

Per hour: 07/01/2016

Piledriver \$ 51.63  
Dockbuilder \$ 51.63

### SUPPLEMENTAL BENEFITS

Per hour worked:

Journeyworker \$ 48.62

### OVERTIME PAY

See (B, E2, O) on OVERTIME PAGE

### HOLIDAY

Paid: See (1)on HOLIDAY PAGE.

Paid: for 1st & 2nd yr.

Apprentices See (5,6,11,13,25)

Overtime: See (5,6,11,13,25) on HOLIDAY PAGE.

### REGISTERED APPRENTICES

Wages per hour

(1)year terms:

1st	2nd	3rd	4th
\$20.65	\$25.82	\$33.56	\$41.30

Supplemental benefits per hour:

Apprentices \$ 32.49

8-1556 Db

## Carpenter

06/01/2017

### JOB DESCRIPTION Carpenter

DISTRICT 8

### ENTIRE COUNTIES

Bronx, Dutchess, Kings, Nassau, New York, Putnam, Queens, Richmond, Rockland, Suffolk, Westchester

### PARTIAL COUNTIES

Orange: The area lying on Southern side of Orange County demarcated by a line drawn from the Bear Mountain Bridge continuing east to the Bear Mountain Circle, continue North on 9W to the town of Cornwall where County Road 107 (also known as Quaker Rd) crosses under 9W, then east on County Road 107 to Route 32, then north on Route 32 to Orrs Mills Rd, then west on Orrs Mills Rd to Route 94, continue west and south on Route 94 to the Town of Chester, to the intersection of Kings Highway, continue south on Kings Highway to Bellvale Rd, west on Bellvale Rd to Bellvale Lakes Rd, then south on Bellvale Lakes Rd to Kain Rd, southeast on Kain Rd to Route 17A, then north and southeast along Route 17A to Route 210, then follow Route 210 to NJ Border.

### WAGES

Per hour: 07/01/2016

Carpet/Resilient

Floor Coverer \$ 50.50

INCLUDES HANDLING & INSTALLATION OF ARTIFICIAL TURF AND SIMILAR TURF INDOORS/OUTDOORS.

### SUPPLEMENTAL BENEFITS

Per hour worked:

Floor Coverer \$ 45.85

### OVERTIME PAY

See (B, E, Q) on OVERTIME PAGE

### HOLIDAY

Paid: See (18, 19)on HOLIDAY PAGE.

Paid: for 1st & 2nd yr.

Apprentices See (5,6,11,13,16,18,19,25)

Overtime: See (5,6,11,13,16,18,19,25) on HOLIDAY PAGE.

### REGISTERED APPRENTICES

Wage per hour is Percentage of Journeyworkers Wage

(1) year terms:

1st.	2nd.	3rd.	4th.
\$20.20	\$25.25	\$32.83	\$40.40

Supplemental benefits per hour:

\$ 31.11

8-2287

---

**Carpenter****06/01/2017**

---

**JOB DESCRIPTION** Carpenter

**DISTRICT** 8

**ENTIRE COUNTIES**

Bronx, Dutchess, Kings, Nassau, New York, Orange, Putnam, Queens, Richmond, Rockland, Suffolk, Westchester

**WAGES**

Per Hour: 07/01/2016

Marine Construction:

Marine Diver	\$ 65.38
Marine Tender	46.44

**SUPPLEMENTAL BENEFITS**

Per Hour Worked:

Journeyman \$ 48.62

**OVERTIME PAY**

See (B, E, E2, Q) on OVERTIME PAGE

**HOLIDAY**

Paid: See (18, 19) on HOLIDAY PAGE

Overtime: See (5, 6, 10, 11, 13, 16, 18, 19) on HOLIDAY PAGE

8-1456MC

---

**Carpenter****06/01/2017**

---

**JOB DESCRIPTION** Carpenter

**DISTRICT** 8

**ENTIRE COUNTIES**

Bronx, Kings, Nassau, New York, Putnam, Queens, Richmond, Rockland, Suffolk, Westchester

**WAGES**

Per hour: 07/01/2016

Building	
Millwright	\$ 51.50

**SUPPLEMENTAL BENEFITS**

Per hour worked:

Millwright \$ 52.38

**OVERTIME PAY**

See (B, E, Q) on OVERTIME PAGE

**HOLIDAY**

Paid: See (18,19)\* on HOLIDAY PAGE.

Overtime See (5,6,8,11,13,18,19,25) on HOLIDAY PAGE.

\* must show up to work

**REGISTERED APPRENTICES**

Wages per hour is Percentage of Journeyworkers wage:

(1) year terms:

1st.	2nd.	3rd.	4th.
\$28.33	\$33.48	\$38.63	\$48.93

Supplemental benefits per hour paid:

(1) year terms:

1st.	2nd.	3rd.	4th.
\$34.25	\$37.85	\$42.10	\$48.66

8-740.1

---

**Carpenter****06/01/2017**

---

**JOB DESCRIPTION** Carpenter

**DISTRICT 8**

**ENTIRE COUNTIES**

Bronx, Kings, Nassau, New York, Queens, Richmond, Suffolk, Westchester

**WAGES**

Per Hour:

07/01/2016

Timberman

\$ 46.99

**SUPPLEMENTAL BENEFITS**

Per Hour Worked:

07/01/2016

\$ 48.23

**OVERTIME PAY**

See (B, E, E2, Q) on OVERTIME PAGE

**HOLIDAY**

Paid: See (1) on HOLIDAY PAGE.

Paid: for 1st & 2nd yr.

Apprentices See (5,6,11,13,25)

Overtime: See (5,6,11,13,25) on HOLIDAY PAGE.

**REGISTERED APPRENTICES**

Wages per hour:

( 1 ) year terms:

1st	2nd	3rd	4th
\$18.80	\$23.50	\$30.54	\$37.59

Supplemental benefits per hour:

\$ 32.30

8-1556 Tm

---

**Carpenter****06/01/2017**

---

**JOB DESCRIPTION** Carpenter

**DISTRICT 8**

**ENTIRE COUNTIES**

Bronx, Kings, Nassau, New York, Queens, Richmond, Rockland, Westchester

**PARTIAL COUNTIES**

Orange: South of but including the following, Waterloo Mills, Slate Hill, New Hampton, Goshen, Blooming Grove, Mountainville, east to the Hudson River.

Putnam: South of but including the following, Cold Spring, TompkinsCorner, Mahopac, Croton Falls, east to Connecticut border.

Suffolk: West of Port Jefferson and Patchogue Road to Route 112 to the Atlantic Ocean.

**WAGES**

Per hour:

07/01/2016

10/17/2016

Core Drilling:

Driller \$ 37.82

\$ 38.82

Driller Helper

30.17

30.96

Additional Helpers: One (1) year increments. This is not an apprenticeship for Driller:

Helper 1st year \$ 21.12

Helper 2nd year 24.14

Helper 3rd year 27.15

Helper 4th year 30.17

**Note: Hazardous Waste Pay Differential:**

For Level C, an additional 10% above wage rate per hour

For Level B, an additional 10% above wage rate per hour

For Level A, an additional 10% above wage rate per hour

**Note:** When required to work on water: an additional \$ 0.50 per hour.

**SUPPLEMENTAL BENEFITS**

Per hour worked: 07/01/2016 10/17/2016

Driller and \$ 24.00 \$ 24.66  
All Helpers

**OVERTIME PAY**

OVERTIME: See (B,E,K\*,P,R\*\*) on OVERTIME PAGE.

**HOLIDAY**

Paid: See (5,6) on HOLIDAY PAGE.

Overtime: \* See (5,6) on HOLIDAY PAGE.

\*\* See (8,10,11,13) on HOLIDAY PAGE.

8-1536-CoreDriller

**Carpenter - Building / Heavy&Highway**

**06/01/2017**

**JOB DESCRIPTION** Carpenter - Building / Heavy&Highway

**DISTRICT** 11

**ENTIRE COUNTIES**

Putnam, Rockland, Westchester

**WAGES**

WAGES:(per hour) 07/01/2016

BUILDING: \$ 44.35  
Carpenter

HEAVY/HIGHWAY: \$ 44.35  
Carpenter \$ 44.35  
Carpenter Concrete Forms \$ 44.35

**SHIFT DIFFERENTIAL:** When it is mandated by a Government Agency irregular or off shift can be worked. The Carpenter shall receive an additional fifteen(15) percent of wage plus applicable benefits.

**NOTE:** Carpenters employed in the abatement or removal of asbestos or any toxic or hazardous material or required to work near asbestos or any toxic or hazardous material and required to wear protective equipment shall receive two (2) hours extra pay per day, plus applicable supplemental benefits.

**SUPPLEMENTAL BENEFITS**

Per hour paid:

BUILDING AND HEAVY/HIGHWAY: \$ 30.60  
Journeyworker

**OVERTIME PAY**

BUILDING: See ( B, E, E2, Q, ) on OVERTIME PAGE.

HEAVY/HIGHWAY: See ( B, E, E2, Q\*, T\*\* ) on OVERTIME PAGE.

**HOLIDAY**

BUILDING: See ( 1 ) on HOLIDAY PAGE.  
Paid: See ( 1 ) on HOLIDAY PAGE.  
Overtime: See ( 5, 6, 16, 25 ) on HOLIDAY PAGE.

HEAVY/HIGHWAY:

Paid: See ( 5, 6, 16, 25 ) on HOLIDAY PAGE including benefits.

Overtime: See ( 5\*, 6\*, 16\*\*, 25\*\* ) on HOLIDAY PAGE.  
\*NOTE: For Holidays 5 and 6 code T applies, with  
benefits at straight time rate.  
\*\*NOTE: For Holidays 16 and 25 code Q applies, with  
benefits at straight time rate.

**REGISTERED APPRENTICES**

(1)year terms at the following wage rates.

BUILDING-HEAVY/HIGHWAY:

1st	2nd	3rd	4th
\$21.95	\$25.62	\$29.30	\$32.98

Supplemental Benefits per hour paid:

Apprentices

All terms \$ 15.60

11-279.1B/HH

<b>Electrician</b>	<b>06/01/2017</b>
--------------------	-------------------

**JOB DESCRIPTION** Electrician **DISTRICT 9**

**ENTIRE COUNTIES**

Bronx, Kings, New York, Queens, Richmond, Westchester

**WAGES**

Per hour Paid: 07/01/2016 03/10/2017

Service Technician \$ 32.00 \$ 32.40

Service and Maintenance on Alarm and Security Systems.

Maintenance, repair and /or replacement of defective (or damaged) equipment on, but not limited to, Burglar - Fire - Security - CCTV - Card Access - Life Safety Systems and associated devices. (Whether by service contract of T&M by customer request.)

**SUPPLEMENTAL BENEFITS**

Per hour:

Journeyworker: \$ 15.47 \$ 16.10

**OVERTIME PAY**

See (B, E, Q) on OVERTIME PAGE

**HOLIDAY**

Paid: See (1) on HOLIDAY PAGE

Overtime: See (5, 6, 11, 15, 16, 25, 26) on HOLIDAY PAGE

9-3H

<b>Electrician</b>	<b>06/01/2017</b>
--------------------	-------------------

**JOB DESCRIPTION** Electrician **DISTRICT 8**

**ENTIRE COUNTIES**

Westchester

**WAGES**

Per hour: 07/01/2016

Electrician/A-Technician \$ 50.75

Teledata \$ 50.75

\* Note: All maintenance (TEMPORARY WORK ONLY) of feeders, sub-feeders and wiring of electrical equipment for HEATING OF BUILDINGS shall be paid for at 80% of the regular hourly rate for the first 40 hours. After 40 hours they shall be paid time and one-half.

Note: On a job where employees are required to work on bridges over navigable waters, transmission towers, light poles, bosun chairs, swinging scaffolds , etc. 40 feet or more above the water or ground or under compressed air, or tunnel projects under construction or where assisted breathing apparatus is required, they will be paid at the rate of time and one-half for such work except on normal pole line or building construction work.

**SUPPLEMENTAL BENEFITS**

Per hour worked:

Journeyworker 07/01/2016  
\$ 43.70

**OVERTIME PAY**

See (A, G, \*J, P) on OVERTIME PAGE

\*NOTE: Emergency work on Sunday and Holidays is at the time and one-half overtime rate.

## HOLIDAY

Paid: See (1) on HOLIDAY PAGE  
Overtime: See (5, 6, 8, 11, 15, 16, 25) on HOLIDAY PAGE

## REGISTERED APPRENTICES

Entering Program PRIOR to April 23, 2014

(1) year terms at the following wage rates:

	07/01/2016
1st term	\$ 13.75
2nd term	16.55
3rd term	18.65
4th term	20.60
MIJ	26.00
Supplemental Benefits per hour worked:	

	07/01/2016
1st term	\$ 9.74
2nd term	13.18
3rd term	14.58
4th term	15.88
MIJ	13.26

Entering Program AFTER April 23, 2014

(1) year terms at the following wage rates:

	07/01/2016
1st term	\$ 12.50
2nd term	14.50
3rd term	16.50
4th term	18.50
MIJ 1-12 months	22.50
MIJ 13-18 months	26.00

Supplemental Benefits per hour worked:

	07/01/2016
1st term	\$ 8.91
2nd term	11.81
3rd term	13.14
4th term	14.48
MIJ 1-12 months	11.89
MIJ 13-18 months	13.20

8-3/W

## Electrician

06/01/2017

**JOB DESCRIPTION** Electrician

**DISTRICT** 8

## ENTIRE COUNTIES

Westchester

## WAGES

	07/01/2016
Electrician	\$ 26.00
H - Telephone	\$ 26.00

Electrical and Teledata work of limited scope, consisting of repairs and /or replacement of electrical and teledata equipment.

- Includes all work necessary to retrofit, service, maintain and repair all kinds of lighting fixtures and local lighting controls and washing and cleaning of foregoing fixtures.

See Electrician/A Technician classification for all new installations of wiring, conduit, junction boxes and light fixtures.

## SUPPLEMENTAL BENEFITS

	07/01/2016
Electrician & H - Telephone	\$ 13.20

# **OVERTIME PAY**

See (B, G, \*J, P) on OVERTIME PAGE

\*Note: Emergency work on Sunday and Holidays is  
at the time and one-half overtime rate.

# **HOLIDAY**

Paid: See (1) on HOLIDAY PAGE

Overtime: See (5, 6, 8, 11, 15, 16, 25) on HOLIDAY PAGE

8-3m

## **Elevator Constructor**

**06/01/2017**

**JOB DESCRIPTION** Elevator Constructor

**DISTRICT 4**

## **ENTIRE COUNTIES**

Bronx, Kings, Nassau, New York, Queens, Richmond, Suffolk

## **PARTIAL COUNTIES**

Rockland: Entire County except for the Township of Stony Point

Westchester: Entire County except for the Townships of Bedford, Lewisboro, Cortland, Mt. Kisco, North Salem, Pound Ridge, Somers and Yorktown.

## **WAGES**

Per hour:

07/01/2016 03/17/2017

Elevator Constructor \$ 60.96 \$ 62.64

Modernization &  
Service/Repair 47.91 49.14

## **SUPPLEMENTAL BENEFITS**

Per Hour:

Elevator Constructor \$ 36.86 \$ 38.57

Modernization &  
Service/Repair 35.87 37.55

## **OVERTIME PAY**

Constructor. See ( D, M, T ) on OVERTIME PAGE.

Modern./Service See ( B, F, S ) on OVERTIME PAGE.

## **HOLIDAY**

Paid: See (5, 6, 8, 11, 15, 16, 25) on HOLIDAY PAGE

Overtime: See (5, 6, 8, 11, 15, 16, 25) on HOLIDAY PAGE

## **REGISTERED APPRENTICES**

WAGES PER HOUR:

\*Note:1st Term is based on Average wage of Constructor & Modernization.

Terms 2 thru 4 Based on Journeyman's wage of classification Working in.

1 YEAR TERMS:

1st Term*	2nd Term	3rd Term	4th Term
50%	55%	65%	75%

## **SUPPLEMENTAL BENEFITS**

Elevator Constructor

1st Term	\$ 30.44	\$ 31.96
2nd Term	31.27	32.82
3rd Term	32.51	34.10
4th Term	33.75	35.37

Modernization &  
Service/Repair

1st Term	\$ 30.37	\$ 31.89
2nd Term	30.73	32.26
3rd Term	31.87	33.43
4th Term	33.02	34.61



---

**Elevator Constructor****06/01/2017**

---

**JOB DESCRIPTION** Elevator Constructor**DISTRICT 1****ENTIRE COUNTIES**

Columbia, Dutchess, Greene, Orange, Putnam, Sullivan, Ulster

**PARTIAL COUNTIES**

Delaware: Towns of Andes, Bovina, Colchester, Davenport, Delhi, Harpersfield, Hemdon, Kortright, Meredith, Middletown, Roxbury, Hancock &amp; Stamford

Rockland: Only the Township of Stony Point.

Westchester: Only the Townships of Bedford, Lewisboro, Cortland, Mt. Kisco, North Salem, Pound Ridge, Somers and Yorktown.

**WAGES**

Per Hour	07/01/2016
Mechanic	\$ 53.72
Helper	70% of Mechanic Wage Rate

Four (4), ten (10) hour days may be worked at straight time during a week, Monday thru Thursday.

NOTE - In order to use the '4 Day/10 Hour Work schedule', as your normal schedule, you must submit an 'Employer Registration for Use of 4 Day/10 Hour Work Schedule,' form PW30.1; and there must be a dispensation of hours in place on the project. If the PW30.1 is not submitted you may be liable for overtime payments for work over 8 hours per day.

**SUPPLEMENTAL BENEFITS**

Per hour worked	07/01/2016
Journeyman/Helper	\$ 29.985*

(\*)Plus 6% of gross wages if less than 5 years service

(\*)Plus 8% of gross wages if more than 5 years service

**OVERTIME PAY**

See (D, O) on OVERTIME PAGE

**HOLIDAY**

Paid:	See (5, 6, 15, 16) on HOLIDAY PAGE
Overtime:	See (5, 6, 15, 16) on HOLIDAY PAGE

Note: When a paid holiday falls on Saturday, it shall be observed on Friday. When a paid holiday falls on Sunday, it shall be observed on Monday.

**REGISTERED APPRENTICES**

Wages per hour:				
0-6 mo*	6-12 mo	2nd yr	3rd yr	4th yr
50 %	55 %	65 %	70 %	80 %

\*No supplemental benefits

Supplemental Benefits per hour worked:

Same as Journeyman/Helper

1-138

---

**Glazier****06/01/2017**

---

**JOB DESCRIPTION** Glazier**DISTRICT 8****ENTIRE COUNTIES**

Bronx, Dutchess, Kings, Nassau, New York, Orange, Putnam, Queens, Richmond, Rockland, Suffolk, Sullivan, Ulster, Westchester

**WAGES**

Per hour:	07/01/2016	11/01/2016
		+ additional \$.85
Glazier	\$ 53.55	
Scaffolding	\$ 54.55	

Scaffolding includes swing scaffold, mechanical equipment, scissor jacks, man lifts, booms &amp; buckets 24' or more, but not pipe scaffolding.

Repair & Maintenance \$ 26.88

Repair & Maintenance- All repair & maintenance work on a particular building, whenever performed, where the total cumulative contract value is under \$121,550

### SUPPLEMENTAL BENEFITS

Per hour paid:	07/01/2016	11/01/2016
Journeyworker	\$ 28.94	\$ 28.94

Repair & Maintenance	17.26	17.26
----------------------	-------	-------

### OVERTIME PAY

OVERTIME: Premium is applied to the respective base wage only.  
See (C\*, D\*, E2, O) on OVERTIME PAGE.

\* If an optional 8th hour is required to complete the entire project, the same shall be paid at the regular rate of pay. If a 9th hour is worked, then both hours or more (8th & 9th or more) will be paid at double time rate of pay.

For Repair & Maintenance see ( B, B2, F, P) on overtime page.

### HOLIDAY

Paid: See (1) on HOLIDAY PAGE  
Overtime: See (4, 6, 16, 25) on HOLIDAY PAGE  
Paid for the Repair & Maintenance (5, 6, 16 & 25)

### REGISTERED APPRENTICES

Wage per hour:

(1) year terms at the following wage rates:

	07/01/2016	11/01/2016
1st term	\$ 18.20	\$ 18.20
2nd term	26.44	26.44
3rd term	31.89	31.89
4th term	42.69	42.69

Supplemental Benefits:

(Per hour worked)

1st term	\$ 14.24	\$ 14.24
2nd term	19.67	19.67
3rd term	21.58	21.58
4th term	25.12	25.12

8-1281 (DC9 NYC)

### Insulator - Heat & Frost

06/01/2017

**JOB DESCRIPTION** Insulator - Heat & Frost

**DISTRICT** 8

### ENTIRE COUNTIES

Dutchess, Orange, Putnam, Rockland, Westchester

### WAGES

Per hour:	07/01/2016
Insulator	\$ 49.45

Discomfort & Additional Training**	\$ 52.41
---------------------------------------	----------

Fire Stop Work*	\$ 25.79
-----------------	----------

\* Applies on all exclusive Fire Stop Work (When contract is for Fire Stop work only). No apprentices on these contracts only.

\*\*Applies to work requiring: garb or equipment worn against the body not customarily worn by insulators; psychological evaluation; special training, including but not limited to "Yellow Badge" radiation training

Note: Additional \$0.50 per hour for work 30 feet or more above floor or ground level.

### SUPPLEMENTAL BENEFITS

(Per hour paid)	
Journeyworker	\$ 31.90
Discomfort & Additional Training	\$ 33.89
Fire Stop Work:	
Journeyworker	\$ 16.07

**OVERTIME PAY**

See (B, E, E2, Q, \*T) on OVERTIME PAGE

**HOLIDAY**

Paid: See ( 1 ) on HOLIDAY PAGE.

Note: Last working day preceding Christmas and New Years day, workers shall work no later than 12:00 noon and shall receive 8 hrs pay.

Overtime: See ( 2\*, 4, 6, 16, 25 ) on HOLIDAY PAGE.

\*Note: Labor Day triple time if worked.

**REGISTERED APPRENTICES**

( 1 ) year terms.

Insulator Apprentices:

1st	2nd	3rd	4th
\$ 21.49	\$ 26.15	\$ 35.47	\$ 40.14

Discomfort & Additional Training Apprentices:

1st	2nd	3rd	4th
\$ 22.66	\$ 27.62	\$ 37.53	\$ 42.49

Supplemental Benefits paid per hour paid:

Insulator Apprentices:

1st term	\$ 13.19
2nd term	16.30
3rd term	22.55
4th term	25.68

Discomfort & Additional Training Apprentices:

1st term	\$ 13.97
2nd term	17.30
3rd term	23.94
4th term	27.26

8-91

**Ironworker**

**06/01/2017**

**JOB DESCRIPTION** Ironworker

**DISTRICT 4**

**ENTIRE COUNTIES**

Bronx, Kings, Nassau, New York, Queens, Richmond, Suffolk, Westchester

**PARTIAL COUNTIES**

Rockland: Southern section - south of Convent Road and east of Blue Hills Road.

**WAGES**

Per hour: 07/01/2016

Reinforcing & Metal Lathing	\$ 54.53
--------------------------------	----------

**SUPPLEMENTAL BENEFITS**

Per hour paid:

Reinforcing & Metal Lathing	\$ 33.05
--------------------------------	----------

**OVERTIME PAY**

See (B, B1, Q) on OVERTIME PAGE

**HOLIDAY**

Paid: See (1) on HOLIDAY PAGE

Overtime: See (5, 6, 8, 11, 13, 18, 19, 25) on HOLIDAY PAGE

**REGISTERED APPRENTICES**

(1) year terms at the following wage rates:

Wages Per Hour:

1st term	2nd term	3rd term	4th Term
\$ 26.63	\$ 30.63	\$ 33.63	\$ 36.63

SUPPLEMENTAL BENIFITS

Per Hour:

1st term	2nd term	3rd term	4th Term
\$ 11.09	\$ 13.09	\$ 17.05	\$ 18.05

4-46Reinf

## Ironworker

06/01/2017

**JOB DESCRIPTION** Ironworker

**DISTRICT** 9

**ENTIRE COUNTIES**

Bronx, Kings, Nassau, New York, Queens, Richmond, Suffolk, Westchester

**WAGES**

Per Hour: 07/01/2016 01/01/2017

**IRONWORKER:**

Ironworker Rigger \$ 58.34 An Additional \$ 1.36

Ironworker Stone  
Derrickman \$ 58.34 \$ 1.36

**SUPPLEMENTAL BENEFITS**

Ironworker: \$ 38.85

**OVERTIME PAY**

See (B, D1, \*E, Q, \*\*V) on OVERTIME PAGE

\*Time and one-half shall be paid for all work on Saturday up to eight (8) hours and double time shall be paid for all work thereafter.

\*\* Benefits same premium as wages on Holidays only

**HOLIDAY**

Paid: See (1) on HOLIDAY PAGE

Overtime: See (5, 6, 8, 25) on HOLIDAY PAGE

\*Work stops at schedule lunch break with full day's pay.

**REGISTERED APPRENTICES**

Wage per hour:

1/2 year terms at the following hourly wage rate:

	1st	2nd	3rd	4th	5th	6th
07/01/2016	\$29.17	\$29.17	\$41.44	\$46.07	\$50.71	\$50.71

Supplemental benefits:

Per hour paid: \$19.43 \$19.43 \$29.15 \$29.15 \$29.15 \$29.15

9-197D/R

## Ironworker

06/01/2017

**JOB DESCRIPTION** Ironworker

**DISTRICT** 4

**ENTIRE COUNTIES**

Bronx, Kings, Nassau, New York, Queens, Richmond, Suffolk, Westchester

**WAGES**

Per hour: 07/01/2016 01/01/2017 07/01/2017

Ornamental \$ 43.65 \$ 43.90 Additional  
Chain Link Fence 43.65 43.90 \$ 1.20/Hr.  
Guide Rail Installation 43.65 43.90 To be allocated

**SUPPLEMENTAL BENEFITS**

Per hour paid:

Journeyworker: \$ 50.16 \$ 51.16

# **OVERTIME PAY**

OVERTIME: See (A\*,D1,E\*\*,Q,V) on OVERTIME PAGE.

\*Time and one-half shall be paid for all work in excess of seven (7) hours at the end of a work day to a maximum of two (2) hours on any regular work day (8th & 9th hours of work) and double time shall be paid for all work thereafter.

\*\*Time and one-half shall be paid for all work on Saturday up to seven (7) hours and double time shall be paid for all work thereafter.

# **HOLIDAY**

Paid: See (1) on HOLIDAY PAGE

Overtime: See (5, 6, 25) on HOLIDAY PAGE

# **REGISTERED APPRENTICES**

1st term represents first 1-10 months, thereafter (1/2) year terms at the following percentage of Journeyman's wage.

1st	2nd	3rd	4th	5th
50%	55%	60%	70%	80%

Supplemental Benefits per hour paid:

1st Term	\$ 38.49	\$ 38.74
2nd Term	39.65	39.93
3rd Term	40.82	41.12
4th Term	43.16	43.51
5th Term	45.49	45.89

4-580-Or

## **Ironworker**

06/01/2017

**JOB DESCRIPTION** Ironworker

**DISTRICT** 4

# **ENTIRE COUNTIES**

Bronx, Kings, Nassau, New York, Queens, Richmond, Suffolk, Westchester

# **WAGES**

PER HOUR:

07/01/2016	01/01/2017	07/01/2017
------------	------------	------------

Ironworker:		Additional
Structural	\$ 49.50	\$ 1.73/hr.
Bridges		to be allocated
Machinery		

# **SUPPLEMENTAL BENEFITS**

PER HOUR:

Journeyman	\$ 70.23	\$ 71.60
------------	----------	----------

# **OVERTIME PAY**

See (B, B1, Q) on OVERTIME PAGE

# **HOLIDAY**

Paid: See (1) on HOLIDAY PAGE

Overtime: See (5, 6, 18, 19) on HOLIDAY PAGE

# **REGISTERED APPRENTICES**

WAGES PER HOUR:

6 month terms at the following rate:

1st	\$ 25.85	\$ 25.97
2nd	26.45	26.57
3rd - 6th	27.05	27.17

Supplemental Benefits

PER HOUR:

All Terms	48.84	49.76
-----------	-------	-------

4-40/361-Str

## **Laborer - Building**

06/01/2017

**JOB DESCRIPTION** Laborer - Building

**DISTRICT** 8

# **ENTIRE COUNTIES**

Putnam, Westchester

## WAGES

07/01/2016

Laborer \$ 37.60

Laborer-Asbestos &  
Hazardous Materials  
Removal \$ 39.25\*

\* Abatement/Removal of:

Lead based or lead containing paint on materials to be repainted is classified as Painter.  
Asbestos containing roofs and roofing material is classified as Roofer.

Upgrade/Material condition work plan for work performed during  
non-outage under a wage formula of 90% wage/100% fringe benefits  
at nuclear power plants.

## SUPPLEMENTAL BENEFITS

( per hour worked )

Journeyworker \$ 24.35

## OVERTIME PAY

OVERTIME:..... See ( B, E, E2, Q, V\*) on OVERTIME PAGE.

\*Note: For Sundays and Holidays worked benefits are at  
the same premium as wages.

## HOLIDAY

Paid: See (1) on HOLIDAY PAGE  
Overtime: See (5, 6, 16, 25) on HOLIDAY PAGE

## REGISTERED APPRENTICES

(Laborer Only)

(Hourly) terms at the following wage.

Level A	Level B	Level C	Level D	Level E
0-1000	1001-2000	2001-3000	3001-4000	4001+
\$ 22.00	\$ 25.85	\$ 29.25	\$ 34.80	\$ 37.60

Supplemental Benefits per hour worked:

Apprentices

Level A	\$ 12.25
Level B	14.55
Level C	17.30
Level D	17.45
Level E	24.35

8-235/B

## Laborer - Heavy&Highway

06/01/2017

**JOB DESCRIPTION** Laborer - Heavy&Highway

**DISTRICT** 8

**ENTIRE COUNTIES**

Putnam, Westchester

## WAGES

\*\*PUTNAM: APPLIES TO ALL HEAVY & HIGHWAY WORK EXCLUDING HIGHWAYS, STREETS, AND BRIDGES\*\*

GROUP I: Blaster and Quarry Master

GROUP II: Burner, Drillers(jumbo, joy, wagon, air track, hydraulic), Drill Operator, Self Contained Rotary Drill, Curbs/ Asphalt  
Screedman/Raker, Bar Person.

GROUP III: Pavement Breakers, Jeep Operator, Jack Hammer, Pneumatic Tools (all), Gas Driller, Guniting, Railroad Spike Puller,  
Pipelayer, Chain Saw, Deck winches on scows, Power Buggy Operator, Power Wheelbarrow Operator, Bar Person Helper.

GROUP IV: Concrete Laborers, Asph. Worker, Rock Scaler, Vibrator Oper., Bit Grinder, Air Tamper, Pumps, Epoxy (adhesives, fillers and troweled on), Barco Rammer, Concrete Grinder, Crack Router Operator, Guide Rail-digging holes and placing concrete and demolition when not to be replaced, distribution of materials and tightening of bolts.

GROUP V: Drillers Helpers, Common Laborer, Mason Tenders, Signal Person, Pit Person, Truck Spotter, Powder Person, Landscape/Nursery Person, Dump Person, Temp. Heat.

GROUP VIA: Asbestos/Toxic Waste Laborer-All removal (Roads, Tunnels, Landfills, etc.) Confined space laborer

WAGES: (per hour) 07/01/2016

GROUP I	\$ 40.24*
GROUP II	38.89*
GROUP III	38.49*
GROUP IV	38.14*
GROUP V	37.79*
GROUP VIA	39.79*
Gas Mechanic	45.24*
Flagperson	31.44*

\*NOTE: To calculate overtime premiums, deduct \$0.15 from above wages

SHIFT WORK: A shift premium will be paid on Public Work contracts for off-shift or irregular shift work when mandated by the NYS D.O.T. or other Governmental Agency contracts. Employees shall receive an additional 15% per hour above current rate for all regular and irregular shift work. Premium pay shall be calculated using the 15% per hour differential as base rate.

#### SUPPLEMENTAL BENEFITS

Per hour:

Journeyworker:

First 40 Hours

Per Hour Paid \$ 20.46

Over 40 Hours

Per Hour Worked 15.46

#### OVERTIME PAY

See (B, E, P, R, S) on OVERTIME PAGE

#### HOLIDAY

Paid: See (5, 6, 8, 9, 15, 25) on HOLIDAY PAGE

Overtime: See (5, 6, 8, 9, 15, 25) on HOLIDAY PAGE

NOTE: For 'Holiday Paid: 5,6,8,9,15,25

For 'Holiday Overtime: 5,6 Code 'S' applies

For 'Holiday Overtime: 8,9,15,25' Code 'R' applies

#### REGISTERED APPRENTICES

ENROLLED ON OR AFTER APRIL 1, 2014

1st term	2nd term	3rd term	4th term
1-1000hrs	1001-2000hrs	2001-3000hrs	3001-4000hrs
\$ 21.58	\$ 25.46	\$ 29.34	\$ 33.12

Supplemental Benefits per hour worked:

1st term	\$ 3.85-After 40 hours: \$ 3.60
2nd term	3.95-After 40 hours: \$ 3.60
3rd term	4.45-After 40 hours: \$ 4.00
4th term	5.00-After 40 hours: \$ 4.50

8-60H/H

**Laborer - Tunnel**

**06/01/2017**

**JOB DESCRIPTION** Laborer - Tunnel

**DISTRICT** 8

**ENTIRE COUNTIES**

Putnam, Westchester

#### WAGES

Class 1: All support laborers/ sandhogs working above the shaft or tunnel.

Class 2: All laborers/sandhogs working in the shaft or tunnel.

Class 4: Safety miners

WAGES:(per hour) 07/01/2016

Class 1	\$ 45.65
Class 2	\$ 47.65
Class 4	\$ 53.65

SHIFT WORK:When mandated by the contracting agency, 2nd and 3rd shifts, and irregular shift work shall be paid at time and one half the regular rate, Monday through Friday. Saturday shall be 1.65 times the regular rate.Sunday shall be paid at 2.15 times the regular rate. Toxic and hazardous waste, lead abatement and asbestos abatement work will be paid an additional \$ 3.00 an hour.

#### SUPPLEMENTAL BENEFITS

Per hour:

Journeyworker:

Straight time:	\$ 26.75
Premium time:	\$ 40.13
Shift work	
Irregular shifts	
Saturday, Sunday	
Holidays	

#### OVERTIME PAY

See (B, E, Q, \*S, V) on OVERTIME PAGE

\*Work on a holiday which falls on a Saturday

#### HOLIDAY

Paid: See (5, 6, 15, 25) on HOLIDAY PAGE

Overtime: See (5, 6, 15, \*16, 25) on HOLIDAY PAGE

\* Double rate and benefits if worked

#### REGISTERED APPRENTICES

SEE HEAVY/HIGHWAY CLASSIFICATION FOR APPRENTICE RATES

8-60Tun

#### Lineman Electrician

06/01/2017

**JOB DESCRIPTION** Lineman Electrician

**DISTRICT** 6

#### ENTIRE COUNTIES

Westchester

#### WAGES

Below rates apply to electrical overhead and underground distribution and maintenance work and overhead and underground transmission line work, electrical substations, switching structures, continuous pipe-type underground fluid or gas filled transmission conduit and cable installations, maintenance jobs or projects, railroad catenary installations and maintenance, third rail installations, the bonding of rails and the installation of fiber optic cable. (Ref #14.04.01)

Includes Teledata Work performed within ten (10) feet of high voltage (600 volts or over) transmission lines.

Per hour: 07/01/2016

Lineman, Tech, Welder	\$ 50.46
Crane, Crawler Backhoe	50.46
Cable Splicer-Pipe Type	55.51
Digging Mach Operator	45.41
Cert. Welder-Pipe Type	52.98
Tractor Trailer Driver	42.89
Groundman, Truck Driver	40.37
Equipment Mechanic	40.37
Flagman	30.28

Additional \$1.00 per hour for entire crew when a helicopter is used.

NOTE: THE FOLLOWING RATES WILL APPLY ON ALL CONTRACTING MANDATED MULTIPLE SHIFTS OF AT LEAST FIVE (5) DAYS DURATION WORKED BETWEEN THE HOURS LISTED BELOW:



1ST SHIFT	8:00 AM TO 4:30 PM REGULAR RATE
2ND SHIFT	4:30 PM TO 1:00 AM REGULAR RATE PLUS 17.3%
3RD SHIFT	12:30 AM TO 9:00 AM REGULAR RATE PLUS 31.4%

**\*\* IMPORTANT NOTICE \*\***

Four (4), ten (10) hour days may be worked at straight time during a week, Monday thru Thursday. Friday may be used as a make-up day.  
\*Effective 05/06/2013, Tuesday thru Friday may be worked with no make-up day.

NOTE - In order to use the '4 Day/10 Hour Work schedule', as your normal schedule, you must submit an 'Employer Registration for Use of 4 Day/10 Hour Work Schedule,' form PW30.1; and there must be a dispensation of hours in place on the project. If the PW30.1 is not submitted you may be liable for overtime payments for work over 8 hours per day.

**SUPPLEMENTAL BENEFITS**

Per hour worked (but also required on non-worked holidays):

Journeyman	\$ 21.75
	*plus 7.25% of hourly wage

\*The 7.25% is based on the hourly wage paid, straight time or premium time.

**OVERTIME PAY**

See ( B, E, Q, ) on OVERTIME PAGE. \*Note\* Double time for emergency work designated by the Dept of Jurisdiction.

**HOLIDAY**

Paid	See ( 5, 6, 8, 13, 25 ) on HOLIDAY PAGE plus Governor of NYS Election Day.
Overtime	See ( 5, 6, 8, 13, 25 ) on HOLIDAY PAGE plus Governor of NYS Election Day.

NOTE: All paid holidays falling on Saturday shall be observed on the preceding Friday. All paid holidays falling on Sunday shall be observed on the following Monday. Supplements for holidays paid at straight time.

**REGISTERED APPRENTICES**

WAGES: Per hour. 1000 hour terms.

1st	2nd	3rd	4th	5th	6th	7th
\$ 30.28	\$ 32.80	\$ 35.32	\$ 37.85	\$ 40.37	\$ 42.89	\$ 45.41

SUPPLEMENTAL BENEFITS: Same as Journeyman

6-1249aWest

**Lineman Electrician - Teledata**

**06/01/2017**

**JOB DESCRIPTION** Lineman Electrician - Teledata

**DISTRICT** 6

**ENTIRE COUNTIES**

Albany, Allegany, Broome, Cattaraugus, Cayuga, Chautauqua, Chemung, Chenango, Clinton, Columbia, Cortland, Delaware, Dutchess, Erie, Essex, Franklin, Fulton, Genesee, Greene, Hamilton, Herkimer, Jefferson, Lewis, Livingston, Madison, Monroe, Montgomery, Niagara, Oneida, Onondaga, Ontario, Orange, Orleans, Oswego, Otsego, Putnam, Rensselaer, Rockland, Saratoga, Schenectady, Schoharie, Schuyler, Seneca, St. Lawrence, Steuben, Sullivan, Tioga, Tompkins, Ulster, Warren, Washington, Wayne, Westchester, Wyoming, Yates

**WAGES**

Per hour:

FOR OUTSIDE WORK.

	07/01/2016	01/01/2017
Cable Splicer	\$ 30.29	\$ 30.90
Installer, Repairman	28.75	29.33
Teledata Lineman	28.75	29.33
Technician, Equipment Operator	28.75	29.33
Groundman	15.25	15.56

NOTE: EXCLUDES Teledata work within ten (10) feet of High Voltage (600 volts and over) transmission lines. For this work please see LINEMAN.

**SUPPLEMENTAL BENEFITS**

Per hour worked:

Journeyman	\$ 4.43	\$ 4.43
	*plus 3% of wage paid	*plus 3% of wage paid

\*The 3% is based on the hourly wage paid, straight time rate or premium rate.

### OVERTIME PAY

See (B, E, Q) on OVERTIME PAGE

### HOLIDAY

Paid: See (1) on HOLIDAY PAGE

Overtime: See (5, 6, 16) on HOLIDAY PAGE

6-1249LT - Teledata

## Lineman Electrician - Traffic Signal, Lighting

06/01/2017

**JOB DESCRIPTION** Lineman Electrician - Traffic Signal, Lighting

**DISTRICT 6**

### ENTIRE COUNTIES

Westchester

### WAGES

Lineman/Technician shall perform all overhead aerial work. A Lineman/Technician on the ground will install all electrical panels, connect all grounds, install and connect all electrical conductors which includes, but is not limited to road loop wires; conduit and plastic or other type pipes that carry conductors, flex cables and connectors, and to oversee the encasement or burial of such conduits or pipes.

A Groundman/Groundman Truck Driver shall: Build and set concrete forms, handle steel mesh, set footer cages, transport concrete in a wheelbarrow, hand or machine concrete vibrator, finish concrete footers, mix mortar, grout pole bases, cover and maintain footers while curing in cold weather, operate jack hammer, operate hand pavement breaker, tamper, concrete and other motorized saws, as a drill helper, operate and maintain generators, water pumps, chain saws, sand blasting, operate mulching and seeding machine, air tools, electric tools, gas tools, load and unload materials, hand shovel and/or broom, prepare and pour mastic and other fillers, assist digger operator equipment operator in ground excavation and restoration, landscape work and painting. Only when assisting a lineman technician, a ground man/truck driver may assist in installing conduit, pipe, cables and equipment.

A flagger's duties shall consist of traffic control only.

(Ref #14.01.03)

Per hour: 07/01/2016

Lineman, Technician	\$ 46.56
Crane, Crawler Backhoe	46.56
Certified Welder	48.89
Digging Machine	41.90
Tractor Trailer Driver	39.58
Groundman Truck Driver	37.25
Equipment Mechanic	37.25
Flagman	27.94

Above rates applicable on all Lighting and Traffic Signal Systems with the installation, testing, operation, maintenance and repair of all traffic control and illumination projects, traffic monitoring systems, road weather information systems, and the installation of Fiber Optic Cable.

NOTE: THE FOLLOWING RATES WILL APPLY ON ALL CONTRACTING AGENCY MANDATED MULTIPLE SHIFTS OF AT LEAST FIVE (5) DAYS DURATION WORKED BETWEEN THE HOURS LISTED BELOW:

1ST SHIFT	8:00 AM TO 4:30 PM REGULAR RATE
2ND SHIFT	4:30 PM TO 1:00 AM REGULAR RATE PLUS 17.3%
3RD SHIFT	12:30 AM TO 9:00 AM REGULAR RATE PLUS 31.4%

### \*\* IMPORTANT NOTICE \*\*

Four (4), ten (10) hour days may be worked at straight time during a week, Monday thru Thursday. Friday may be used as a make-up day.

\*Effective 05/06/2013, Tuesday thru Friday may be worked with no make-up day.

NOTE - In order to use the '4 Day/10 Hour Work schedule', as your normal schedule, you must submit an 'Employer Registration for Use of 4 Day/10 Hour Work Schedule,' form PW30.1; and there must be a dispensation of hours in place on the project. If the PW30.1 is not submitted you may be liable for overtime payments for work over 8 hours per day.

### SUPPLEMENTAL BENEFITS

Per hour worked (but also required on non-worked holidays):

Journeyman	\$ 21.75
	*plus 7.25% of hourly wage

\*The 7.25% is based on the hourly wage paid, straight time rate or premium rate.  
Supplements paid at STRAIGHT TIME rate for holidays.

#### OVERTIME PAY

See (B, E, Q) on OVERTIME PAGE. \*Note\* Double time for emergency work designated by the Dept. of Jurisdiction.

#### HOLIDAY

Paid: See ( 5, 6, 8, 13, 25 ) on HOLIDAY PAGE and Governor of NYS Election Day.

Overtime: See ( 5, 6, 8, 13, 25 ) on HOLIDAY PAGE and Governor of NYS Election Day.

NOTE: All paid holidays falling on Saturday shall be observed on the preceding Friday. All paid holidays falling on Sunday shall be observed on the following Monday. Supplements for holidays paid at straight time.

#### REGISTERED APPRENTICES

WAGES: Per hour. 1000 hour terms.

1st	2nd	3rd	4th	5th	6th	7th
\$ 27.94	\$ 30.26	\$ 32.59	\$ 34.92	\$ 37.25	\$ 39.58	\$ 41.90

SUPPLEMENTAL BENEFITS: Same as Journeyman

6-1249aWestLT

#### Mason - Building

06/01/2017

**JOB DESCRIPTION** Mason - Building

**DISTRICT** 9

#### ENTIRE COUNTIES

Nassau, Rockland, Suffolk, Westchester

#### WAGES

Per hour:	07/01/2016	12/05/2016
Building:		An Additional
Tile Finisher	\$ 42.89	\$ 0.82

#### SUPPLEMENTAL BENEFITS

Per Hour:

Journey worker	\$ 20.22* per hour paid plus \$ 8.42 per hour worked
----------------	---

#### OVERTIME PAY

See (B, E, Q, \*V) on OVERTIME PAGE

\* This portion of Supplemental benefits subject to same premium rate as shown for overtime wages.  
Work beyond 10 hours on a Saturday shall be paid at double the hourly wage rate.

#### HOLIDAY

Paid: See (1) on HOLIDAY PAGE

Overtime: See (5, 6, 11, 15, 16, 25) on HOLIDAY PAGE

9-7/88A-tf

#### Mason - Building

06/01/2017

**JOB DESCRIPTION** Mason - Building

**DISTRICT** 11

#### ENTIRE COUNTIES

Putnam, Rockland, Westchester

#### PARTIAL COUNTIES

Orange: Only the Township of Tuxedo.

#### WAGES

Per hour:	07/01/2016
Bricklayer	\$ 40.68
Cement Mason Bldg*	40.68
Plasterer/Stone Mason	40.68
Pointer/Caulker	40.68

Additional \$1.00 per hour for power saw work

Additional \$0.50 per hour for swing scaffold or staging work

SHIFT DIFFERENTIAL: When shift work is mandated or required by state, federal, county, local or other governmental contracts, the following rates apply:

Second shift an additional 15% of wage plus benefits to be paid  
Third shift an additional 25% of wage plus benefits to be paid

\* Overtime paid at one and one half wage and benefits

### SUPPLEMENTAL BENEFITS

Per hour paid:

Journeyman \$ 32.11

### OVERTIME PAY

OVERTIME:

Cement Mason See ( B, E2, H, V ) on OVERTIME PAGE.

All Others See ( B, E, E2, Q ) on OVERTIME PAGE.

### HOLIDAY

Paid: See (1) on HOLIDAY PAGE

Overtime: See (5, 6) on HOLIDAY PAGE

### REGISTERED APPRENTICES

Wages per hour:

750 hour terms at the following percentage of Journeyman's wage

1st	2nd	3rd	4th	5th	6th	7th	8th
50%	55%	60%	65%	70%	75%	80%	85%

Supplemental Benefits per hour paid

750 hour terms at the following percentage of journeyman supplements

1st	2nd	3rd	4th	5th	6th	7th	8th
50%	55%	60%	65%	70%	75%	80%	85%

Apprentices indentured before September 1 2009 receive full journeyman benefits

11-5wp-b

### Mason - Building

06/01/2017

**JOB DESCRIPTION** Mason - Building

**DISTRICT** 9

### ENTIRE COUNTIES

Bronx, Kings, Nassau, New York, Queens, Richmond, Suffolk, Westchester

### WAGES

Building:

07/01/2016

01/01/2017

Wages per hour:

Mosaic & Terrazzo Mechanic	\$ 51.82	An additional \$1.15
----------------------------	----------	----------------------

Mosaic & Terrazzo Finisher	50.21	An additional \$1.15
----------------------------	-------	----------------------

### SUPPLEMENTAL BENEFITS

Journeyworker:

Per hour:

Mosaic & Terrazzo Mechanic	\$ 23.35* per hour paid plus \$ 10.20 per hour worked
----------------------------	--

Mosaic & Terrazzo Finisher	\$23.35* per hour paid plus
----------------------------	-----------------------------

\$10.19 per hour worked

### OVERTIME PAY

See (A, \*E, Q) on OVERTIME PAGE

### HOLIDAY

Paid: See (1) on HOLIDAY PAGE

Overtime: See (5, 6, 8, 11, 15, 16, 25) on HOLIDAY PAGE

Easter Sunday is an observed holiday. Holidays falling on a Saturday will be observed on that Saturday. Holidays falling on a Sunday will be celebrated on the Monday.

### REGISTERED APPRENTICES

Wages per hour:

(750 Hour) terms at the following wage rate.

	1st	2nd	3rd	4th	5th	6th	7th	8th
07/01/2016	\$ 25.91	\$ 28.50	\$ 31.09	\$ 33.68	\$ 36.27	\$ 38.87	\$ 44.05	\$ 49.23

\* 01/01/2017 Apprentices will receive an increase per the Journeyman's increase.

Supplemental benefits per hour:

07/01/2016	\$ 11.68* plus \$ 5.11**
	\$ 12.84* plus \$ 5.62**
	\$ 14.01* plus \$ 6.12**
	\$ 15.18* plus \$ 6.64**
	\$ 16.35* plus \$ 7.15**
	\$ 17.51* plus \$ 7.66**
	\$ 19.85* plus \$ 8.68**
	\$ 22.18* plus \$ 9.70**

\* Per Hour paid and subject to same premium as overtime wages.

\*\* Per hour worked

9-7/3

### Mason - Building

06/01/2017

**JOB DESCRIPTION** Mason - Building

**DISTRICT** 9

### ENTIRE COUNTIES

Bronx, Kings, Nassau, New York, Queens, Richmond, Suffolk, Westchester

### WAGES

Per hour: 07/01/2016 01/01/2017

Building-Marble Restoration:

Marble, Stone & Terrazzo Polisher, etc	\$ 40.04	\$ 40.33
---	----------	----------

### SUPPLEMENTAL BENEFITS

Per Hour Paid:

Journeyworker:

Building-Marble Restoration:

Marble, Stone & Polisher	\$ 24.92	\$ 25.45
-----------------------------	----------	----------

### OVERTIME PAY

See (B, \*E, Q, V) on OVERTIME PAGE

\*ON SATURDAYS, 8TH HOUR AND SUCCESSIVE HOURS PAID AT DOUBLE HOURLY RATE.

### HOLIDAY

Paid: See (1) on HOLIDAY PAGE

Overtime: See (5, 6, 8, 11, 15, 25) on HOLIDAY PAGE

1ST TERM APPRENTICE GETS PAID FOR ALL OBSERVED HOLIDAYS.

### REGISTERED APPRENTICES

WAGES per hour:

(900 hour) terms at the following per cent of journeyman's wages:

1st	2nd	3rd	4th
0-900	901-1800	1801-2700	over 2700

07/01/2016	70%	80%	90%	100%
------------	-----	-----	-----	------

Supplemental Benefits Per Hour:

07/01/2016	\$ 22.78	\$ 23.50	\$ 24.21	\$ 24.92
------------	----------	----------	----------	----------

9-7/24-MP

<b>Mason - Building</b>	<b>06/01/2017</b>
-------------------------	-------------------

**JOB DESCRIPTION** Mason - Building

**DISTRICT 9**

**ENTIRE COUNTIES**

Bronx, Dutchess, Kings, Nassau, New York, Orange, Putnam, Queens, Richmond, Rockland, Suffolk, Sullivan, Ulster, Westchester

**WAGES**

Wages:	07/01/2016	01/01/2017
Marble Cutters& Setters	\$ 57.32	\$ 57.74

**SUPPLEMENTAL BENEFITS**

Per Hour:

Journeyworker	\$ 33.08	\$ 34.11
---------------	----------	----------

**OVERTIME PAY**

See (B, E, Q, V) on OVERTIME PAGE

**HOLIDAY**

Paid: See (1) on HOLIDAY PAGE  
Overtime: See (5, 6, 8, 11, 15, 16, 25) on HOLIDAY PAGE

**REGISTERED APPRENTICES**

Wage Per Hour:

750 hour terms at the following wage.

1st	2nd	3rd	4th	5th	6th	7th	8th	9th	10th
1-750	751-1500	1501-2250	2251-3000	3001-3750	3751-4500	4501-5250	5251-6000	6001-6751	6751-7500
07/01/2016									
\$22.93	\$25.79	\$28.66	\$31.53	\$34.39	\$37.26	\$40.12	\$42.99	\$48.72	\$54.45

01/01/2017: Apprentices will receive an increase per the journeyman's wage increase.

Supplemental Benefits per hour paid at the following term:

1st	2nd	3rd	4th	5th	6th	7th	8th	9th	10th
07/01/2016									
\$23.52	\$24.27	\$25.08	\$25.84	\$26.60	\$27.37	\$28.13	\$28.91	\$30.43	\$31.96

9-7/4

<b>Mason - Building</b>	<b>06/01/2017</b>
-------------------------	-------------------

**JOB DESCRIPTION** Mason - Building

**DISTRICT 9**

**ENTIRE COUNTIES**

Bronx, Kings, Nassau, New York, Queens, Richmond, Suffolk, Westchester

**WAGES**

Per hour:	07/01/2016	01/01/2017
Marble, Stone,etc.		
Maintenance Finishers:	\$ 21.96	\$ 22.18

Note 1: An additional \$2.00 per hour  
for time spent grinding floor using

"60 grit" and below.

Note 2: Flaming equipment operator  
shall be paid an additional \$25.00 per day.

### SUPPLEMENTAL BENEFITS

Per Hour:

Marble, Stone, etc		
Maintenance Finishers:	\$ 12.65	\$ 12.87

### OVERTIME PAY

See (B, \*E, Q, V) on OVERTIME PAGE

\*Double hourly rate after 8 hours on Saturday

### HOLIDAY

Paid: See (5, 6, 8, 11, 15, 25) on HOLIDAY PAGE

Overtime: See (5, 6, 8, 11, 15, 25) on HOLIDAY PAGE

1st term apprentice gets paid for all observed holidays.

### REGISTERED APPRENTICES

WAGES per hour:

(750 hour)terms at the 07/01/2016  
following percentage  
of journeyman's wage  
rate:

1st term 0-750	70%
2nd term 750-1500	74%
3rd term 1501-2250	78%
4th term 2251-3000	82%
5th term 3001-3750	88%
6th term 3751-4500	96%

Supplemental Benefits:

Per hour paid

1st term	\$ 12.55
2nd term	13.85
3rd term	13.93
4th term	13.98
5th term	14.07
6th term	14.19

9-7/24M-MF

### Mason - Building

06/01/2017

**JOB DESCRIPTION** Mason - Building

**DISTRICT** 9

### ENTIRE COUNTIES

Nassau, Rockland, Suffolk, Westchester

### WAGES

Per hour:	07/01/2016	12/05/2016
		Additional

Building:		
Tile Setters	\$ 55.38	\$ 1.13

### SUPPLEMENTAL BENEFITS

Per Hour:

Journey Worker	\$23.34* per hour paid
	Plus \$8.57 per hour worked

### OVERTIME PAY

See (B, E, Q, V) on OVERTIME PAGE

\* This portion of benefits subject to same premium rate as shown for overtime wages.

Work beyond 10 hours on Saturday shall be paid at double the hourly wage rate.

### HOLIDAY

Paid: See (1) on HOLIDAY PAGE

Overtime: See (5, 6, 11, 15, 16, 25) on HOLIDAY PAGE

### REGISTERED APPRENTICES

Wage per hour:

**Tile Setters:**

(750 hour) term at the following wage rate:

Term:							
1st	2nd	3rd	4th	5th	6th	7th	8th
1-	751-	1501-	2251-	3001-	3751-	4501-	5251
750	1500	2250	3000	3750	4500	5250	6000
\$28.49	\$31.86	\$35.62	\$39.40	\$42.97	\$46.35	\$49.46	\$53.11

**Supplemental Benefits per hour:**

1st term	\$14.95* plus \$0.74	6th term	\$18.35* plus \$1.56
2nd term	\$15.95* plus \$0.79	7th term	\$15.60* plus \$5.61
3rd term	\$16.25* plus \$1.14	8th term	\$20.35* plus \$6.05
4th term	\$16.85* plus \$1.18		
5th term	\$17.35* plus \$1.52		

9-7/52A

**Mason - Building / Heavy&Highway**

**06/01/2017**

**JOB DESCRIPTION** Mason - Building / Heavy&Highway

**DISTRICT 9**

**ENTIRE COUNTIES**

Bronx, Kings, Nassau, New York, Queens, Richmond, Suffolk, Westchester

**WAGES**

Per hour: 07/01/2016 01/01/2017

Marble-Finisher \$ 45.66 \$ 1.08

**SUPPLEMENTAL BENEFITS**

Journeyworker:  
per hour paid

Marble- Finisher \$ 31.80

**OVERTIME PAY**

See (B, E, Q, V) on OVERTIME PAGE

**HOLIDAY**

Overtime: See (5, 6, 8, 11, 15, 16, 25) on HOLIDAY PAGE

\* Work beyond 8 hours on a Saturday shall be paid at double the rate.

\*\* When an observed holiday falls on a Sunday, it will be observed the next day.

9-7/20-MF

**Mason - Heavy&Highway**

**06/01/2017**

**JOB DESCRIPTION** Mason - Heavy&Highway

**DISTRICT 11**

**ENTIRE COUNTIES**

Putnam, Rockland, Westchester

**PARTIAL COUNTIES**

Orange: Only the Township of Tuxedo.

**WAGES**

Per hour: 07/01/2016

Bricklayer \$ 41.18  
Cement Mason\* 41.18  
Marble/Stone Mason 41.18  
Plasterer 41.18  
Pointer/Caulker 41.18

Additional \$1.00 per hour for power saw work

Additional \$0.50 per hour for swing scaffold or staging work

**SHIFT DIFFERENTIAL:** When shift work is mandated or required by state, federal, county, local or other governmental contracts, the following rates apply:

Second shift an additional 15% of wage plus benefits to be paid

Third shift an additional 25% of wage plus benefits to be paid



\* Overtime paid at one and one half times wage and benefits

### SUPPLEMENTAL BENEFITS

Per hour paid:

Journeyman \$ 32.11

### OVERTIME PAY

See (B, O) on OVERTIME PAGE

\*Cement Mason See ( B, H, V )

### HOLIDAY

Paid: See (5, 6, 15, 25) on HOLIDAY PAGE

Overtime: See (5, 6, 15, 25) on HOLIDAY PAGE

### REGISTERED APPRENTICES

Wages per hour:

750 hour terms at the following percentage of Journeyman's wage

1st	2nd	3rd	4th	5th	6th	7th	8th
50%	55%	60%	65%	70%	75%	80%	85%

Supplemental Benefits per hour paid

750 hour terms at the following percentage of journeyman supplements

1st	2nd	3rd	4th	5th	6th	7th	8th
50%	55%	60%	65%	70%	75%	80%	85%

Apprentices indentured before September 1, 2009 receive full journeyman benefits

11-5WP-H/H

### Operating Engineer - Building

06/01/2017

**JOB DESCRIPTION** Operating Engineer - Building

**DISTRICT** 9

### ENTIRE COUNTIES

Bronx, Kings, New York, Putnam, Queens, Richmond, Westchester

### PARTIAL COUNTIES

Dutchess: that part of Dutchess County lying south of the North City Line of the City of Poughkeepsie.

### WAGES

NOTE:Construction surveying

Party chief--One who directs a survey party

Instrument Man--One who runs the instrument and assists Party Chief.

Rodman--One who holds the rod and assists the Survey Crew

Wages:(Per Hour) 07/01/2016

Building Construction:

Party Chief	\$ 68.41
Instrument Man	\$ 54.45
Rodman	\$ 37.27

Steel Erection:

Party Chief	\$ 69.53
Instrument Man	\$ 55.48
Rodman	\$ 39.09

Heavy Construction-NYC counties only:  
(Foundation, Excavation.)

Party Chief	\$ 74.23
Instrument man	\$ 56.12
Rodman	\$ 48.07

### SUPPLEMENTAL BENEFITS

Per Hour:	07/01/2016
Steel Erection Only	\$ 20.30* + 5.89
All Other Classifications	\$ 20.55* + 6.90

\* This portion subject to same premium as wages

#### **OVERTIME PAY**

See (A, B, E, Q) on OVERTIME PAGE

Code "A" applies to Building Construction and has double the rate after 7 hours on Saturdays.

Code "B" applies to Heavy Construction and Steel Erection and had double the rate after 8 hours on Saturdays.

#### **HOLIDAY**

Paid: See (5, 6, 8, 11, 12, 15, 25) on HOLIDAY PAGE

Overtime: See (5, 6, 8, 11, 12, 25) on HOLIDAY PAGE

9-15Db

### **Operating Engineer - Building**

**06/01/2017**

**JOB DESCRIPTION** Operating Engineer - Building

**DISTRICT 8**

#### **ENTIRE COUNTIES**

Putnam, Westchester

#### **PARTIAL COUNTIES**

Dutchess: All the counties of Westchester and Putnam and the southern part of Dutchess County defined by the northern boundary line of the City of Poughkeepsie, then due east to Route 115, then north along Route 115 to Bedell Road, then east along Bedell Road to Van Wagner Road, then north along Van Wagner Road to Bower Road, then east along Bower Road to Route 44 and along Route 44 east to Route 343, then along Route 343 east to the northern boundary of Town of Dover Plains and east along the northern boundary of Town of Dover Plains to the border line of the State of Connecticut and bordered on the west by the middle of the Hudson River.

#### **WAGES**

##### **GROUP I:**

Cranes(All Types up to 49 tons), Boom Trucks, Cherry Pickers, Clamshell Crane, Derrick, Dragline, Franki Pile Rig or similar, High Lift (Lull or similar) with crane attachment and winch used for hoisting or lifting, Hydraulic Cranes, Pile Drivers, Potain and similar.

Cranes (All types 50-99 tons), Conventional and Hydraulic.

Cranes (All types 100 tons and over), Tower, Climbing, Conventional, Hydraulic.

GROUP I-A: Barber Green Loader-Euclid Loader, Bulldozer, Carrier-Trailer Horse, Concrete Cleaning Decontamination Machine Operator,Concrete-Portable Hoist, Conway or Similar Mucking Machines, Elevator & Cage, Excavators all types, Front End Loaders, Gradall, Shovel, Backhoe, etc.(Crawler or Truck), Heavy Equipment Robotics Operator/Mechanic, Hoist Engineer-Material, Hoist Portable Mobile Unit, Hoist-Single, Double or Triple Drum, Horizontal Directional Drill Locator, Horizontal Directional Drill Operator, and Jersey Spreader, Letourneau or Tournapull(Scrapers over 20 yards Struck), Lift Slab Console, etc., Lull HiLift or Similar, Maintenance Engineer, Master Environmental Maintenance Mechanics, Mucking Machines Operator/Mechanic or Similar Type, Overhead Crane, Pavement Breaker(Air Ram), Paver(Concrete), Post Hole Digger, Power House Plant, Road Boring Machine, Road Mix Machine, Ross Carrier and Similar Machines, Rubber tire double end backhoes and similar machines, Scoopmobile Tractor-Shovel Over 1.5 yards, Shovel (Tunnels), Spreader (Asphalt) Telephie(Cableway), Tractor Type Demolition Equipment, Trenching Machines-Vermeer Concrete Saw Trencher and Similar, Ultra High Pressure Waterjet Cutting Tool System, Vacuum Blasting Machine operator/mechanic, Winch Truck A Frame).

GROUP I-B: Compressor (Steel Erection), Mechanic (Outside All Types, Negative Air Machine (Asbestos Removal),Push Button (Buzz Box) Elevator.

GROUP II: Bulldozer D6 and Under, Compactor Self-Propelled, Concrete Pump, Crane Operator in Training(Over 100 Tons, Grader, Machines Pulling Sheep's Foot Roller, Roller 4 ton and over, Scrapers-20 yards Struck and Under, Vibratory Rollers, Welder.

GROUP III-A: Asphalt Plant, Concrete Mixing Plants, Concrete Buggy(One yard and up, Ride on dumper,Benford or Similar) Fire Watchman, Forklift(All power sources),Joy Drill or similar,Tractor Drilling Machine, Loader(1 1/2 yards and under),Portable Asphalt Plant, Portable Batch Plant, Portable Crusher, Skid Steer( Bobcat or similar), Stone Crusher, Well Drilling Machine, Well Point System.

GROUP III-B: Compressor Over 125 cu.Feet, Conveyor Belt Machine Regardless of Size, Compressor Plant, Ladder Hoist, Lighting Unit (Portable & Generator), Stud Machine.

GROUP IV-A: Batch Plant, Concrete Breaker, Concrete Spreader, Curb Cutter Machine, Finishing Machine-Concrete, Fine Grading Machine, Hepa Vac Clean Air Machine, Material Hopper(sand stone-cement), Mulching Grass Spreader, Pump Gypsum etc, Pump-Plaster-Grout-Fireproofing. Roller(Under 4 Ton),Spreading and Fine Grading Machine, Steel Cutting Machine, Siphon Pump, Tar Joint Machine, Television Cameras for Water, Sewer, Gas etc. Turbo Jet Burner or Similar Equipment, Vibrator (1 to 5),

GROUP IV-B: Compressor(Under 125 cu.Feet), Heater(All Types), Lighting Unit (Portable & Generator) Pump,Pump Station(Water,Sewer, Portable, Temporary), Steam Jenny, Sweeper, Chipper, Mulcher, Welding Machine (Steel Erection & Excavation)

GROUP V: Crane Operator in Training(65 Tons to 100 Tons), Mechanics Helper,Motorized Roller (walk behind), Stock Attendant, Welder's Helper.

GROUP VI-A: Welder,Certified.

GROUP VI-B: Utility Man, Warehouse Man.

WAGES: (per hour)

	07/01/2016	03/06/2017
GROUP I		
Cranes- up to 49 tons	\$ 59.81	\$ 61.70
Cranes- 50 tons to 99 tons	61.91	63.86
Cranes- 100 tons and over	70.76	72.99
GROUP I-A	52.28	53.95
GROUP I-B	48.14	49.68
GROUP II	50.42	52.03
GROUP III-A	48.55	50.11
GROUP III-B	46.19	47.67
GROUP IV-A	48.06	49.60
GROUP IV-B	40.54	41.85
GROUP V	43.75	45.17
GROUP VI-A	51.32	52.96
GROUP VI-B		
Utility Man	41.48	42.83
Warehouse Man	43.51	44.92

An additional 20% to wage when required to wear protective equipment on hazardous/toxic waste projects.

Engineers operating cranes with booms 100 feet but less than 149 feet in length will be paid an additional \$2.00 per hour.

Engineers operating cranes with booms 149 feet or over in length will be paid an additional \$3.00 per hour.

Loader operators over 5 cubic yard capacity additional .50 per hour.

Shovel operators over 4 cubic yard capacity additional \$1.00 per hour.

#### SUPPLEMENTAL BENEFITS

Per hour:

	07/01/2016	03/06/2017
Journeyworker	\$ 19.75	\$ 20.50
	Per hour paid	Per hour paid
	+\$8.02	+\$8.02
	Per hour worked	Per hour worked

#### OVERTIME PAY

OVERTIME:..... See ( B, E,P,R\*,U\*\*,V ) on OVERTIME PAGE.

#### HOLIDAY

HOLIDAY:

Paid:..... See ( 5, 6, 11, 12, 15, 25 ) on HOLIDAY PAGE.

Overtime:..... See ( 5, 6, 11, 12, 15, 25 ) on HOLIDAY PAGE.

\* For Holiday codes 11, 12, 15, 25, code R applies.

\*\* For Holiday codes 5 & 6, code U applies.

Note: If employees are required to work on Easter Sunday they shall be paid at the rate of triple time.

8-137B

#### Operating Engineer - Heavy&Highway

06/01/2017

**JOB DESCRIPTION** Operating Engineer - Heavy&Highway

**DISTRICT** 8

#### ENTIRE COUNTIES

Putnam, Westchester

#### PARTIAL COUNTIES

Dutchess: All the counties of Westchester and Putnam and the southern part of Dutchess County defined by the northern boundary line of the City of Poughkeepsie, then due east to Route 115, then north along Route 115 to Bedell Road, then east along Bedell Road to Van Wagner Road, then north along Van Wagner Road to Bower Road, then east along Bower Road to Route 44 and along Route 44 east to Route 343, then along Route 343 east to the northern boundary of Town of Dover Plains and east along the northern boundary of Town of Dover Plains to the border line of the State of Connecticut and bordered on the west by the middle of the Hudson River.

#### WAGES

GROUP I: Boom Truck, Cherry Picker, Clamshell, Crane, (Crawler, Truck), Dragline,Rough Terrain Crane.

GROUP I-A: Auger, Auto Grader, Dynahoe and Dual purpose and similar machines, Barber Green Loader-Euclid Loader or similar type machine, boat captain, boring machine(all types), Bulldozer-All Sizes, Central Mix Plant Operator, Cherry Picker(Cableway)-Hydraulic, chipper (all types), close circuit t.v., Compactor with Blade,Concrete Portable Hoist, C.M.I. or Similar, Conway or Similar Mucking Machines, Gradall, Shovel Backhoe, etc. Grader, Derrick (Stone-Steel) Elevator & Cage, Front End Loaders over 1 1/2yds Hoist Single, Double, Triple Drum, Hoist Portable Mobile Unit, Hoist Engineer Concrete(Crane-Derrick-Mine Hoist), Hoist Engineer-Material, Hydraulic Boom, Letourneau or Tournapull (Scrapers over 20 yds struck), Mucking Machines, Overhead Crane, Paver (concrete) Pulsemeter, Push Button (Buss Box) Elevator, Road Mix Machines, Ross Carrier and similar, Shovels (Tunnels), SideBoom, Spreader (asphalt), Scoopmobile-Tractor-Shovel over 1 1/2 yards, Trenching Machines, Telephies-Vermeer Concrete Saw Trencher and/or Similar, Tractor type Demolition Equipment, Whirly,P-811 Track Renewal Machine-Similar, certified Welder, Excavator (and all attachments).

GROUP I-B: Asphalt Mobile Conveyor/Transfer Machine, Road Paver-Asphalt.

GROUP II-A: Balast regulators, Compactor Self Propelled, Cow Tracks, Fusion Machine, Rail Anchor Machines, Scrapers-20 yds truck and under, Switchtampers, Vibratory Roller, etc., Roller 4 ton and over, Welder.

GROUP II-B: Mechanic (Outside) All Types.

GROUP III: Air Tractor Drill, Asphalt Plant, Batch Plant, Boiler (High Pressure), Concrete Breaker, Concrete Pump, Concrete Spreader, Farm Tractor (All Types), Forklift (All), Gas Tapping(Live),Hydroseeder, Loader 1 1/2 yards and under, Locomotive(All Sizes), Machine Pulling Sheep's Foot Roller, Portable Plant, Portable Batch Plant, Portable Crusher, Powerhouse Plant, Roller (Under 4 ton), Stone Crusher, Sweeper, Turbo JetBurner or Similar, Sheer Excavator, Skid Steer/Bobcat, Well Drilling Machine.

GROUP IV-A: Service Person (Grease Truck).

GROUP IV-B: Conveyor Belt Machine, Heater all types, Lighting Unit (Portable & Generator), Mechanic's Helper, Pilot/Assistant Engineer/2 seated, Pumps-Pump Station-Water-Sewer-Gypsum-Plaster, etc., Pump Truck(Sewer Jet or Similar), Stock Room Attendant, Welding Machine Steel Erection Excavation), Well Point System, Welder's Helper,

GROUP V-A: Engineer-All Tower Cranes-All Climbing Cranes and all cranes of 100 ton capacity or greater(3900 Manitowac or similar), Hoist Engineer(Steel), Engineer-Pile Driver, Welder-Certified, Jersey Spreader, Pavement Breaker(Air Ram), Post Hole Digger.

WAGES: (per hour)

07/01/2016

Group I	\$ 57.33
Group I-A	50.67
Group I-B	53.33
Group II-A	48.56
Group II-B	50.05
Group III	47.73
Group IV-A	43.47
Group IV-B	37.47
Group V-A	
Engineer All Tower,Climbing and Cranes of 100 Tons	64.81
Hoist Engineer(Steel)	58.79
Engineer(Pile Driver)	62.57
Jersey Spreader,Pavement Breaker. (Air Ram)Post Hole Digger	49.67

SHIFT DIFFERENTIAL:

A 15% premium on all hours paid, including overtime hours for 2nd, 3rd shifts  
on all government mandated off-shift work

Engineers operating cranes with booms 100 feet but less than 149 feet in length will be paid an additional \$2.00 per hour over the rate listed in the Wage Schedule. Engineers operating cranes with booms 149 feet or over in length will be paid an additional \$3.00 per hour over the rate listed in the Wage Schedule. Loader and Excavator Operators: over 5 cubic yards capacity \$0.50 per hour over the rate listed in the Wage Schedule. Shovel Operators: over 4 cubic yards capacity \$1.00 per hour over the rate listed in the Wage Schedule.

Four (4), ten (10) hour days may be worked at straight time during a week, Monday thru Thursday; Friday may be used as a make-up day.

NOTE - In order to use the '4 Day/10 Hour Work schedule', as your normal schedule, you must submit an 'Employer Registration for Use of 4 Day/10 Hour Work Schedule,' form PW30.1; and there must be a dispensation of hours in place on the project. If the PW30.1 is not submitted you may be liable for overtime payments for work over 8 hours per day.

**SUPPLEMENTAL BENEFITS**

(Per hour)

Journeyman: 07/01/2016  
  
\$18.75 on  
all hours paid  
  
PLUS \$8.00 for  
first 40 hours worked  
PLUS \$1.00 on  
all hours worked

**OVERTIME PAY**

See (B, E, E2, P, \*R, \*\*U) on OVERTIME PAGE

**HOLIDAY**

Paid:..... See ( 5, 6, 8, 9, 15, 25 ) on HOLIDAY PAGE

Overtime..... See ( 5, 6, 8, 9, 15, 25 ) on OVERTIME PAGE

\* For Holiday codes 8,9,15,25 code R applies

\*\* For Holiday Codes 5 & 6 code U applies

Note: If employees are required to work on Easter Sunday they shall be paid at the rate of triple time.

**REGISTERED APPRENTICES**

(1)year terms at the following rate.

07/01/2016  
  
1st term \$ 23.86  
2nd term 28.63  
3rd term 33.41  
4th term 38.18

Supplemental Benefits per hour:

Apprentices: 07/01/2016  
  
\$ 18.75 on  
all hours paid  
PLUS \$1.00 on  
all hours worked

8-137HH

**Operating Engineer - Heavy&Highway**

**06/01/2017**

**JOB DESCRIPTION** Operating Engineer - Heavy&Highway

**DISTRICT 9**

**ENTIRE COUNTIES**

Putnam, Westchester

**PARTIAL COUNTIES**

Dutchess: South of the North city line of Poughkeepsie

**WAGES**

Party Chief - One who directs a survey party

Instrument Man - One who runs the instrument and assists Party Chief

Rodman - One who holds the rod and in general, assists the Survey Crew

Categories cover GPS & Underground Surveying

Per Hour: 07/01/2016

Party Chief \$ 71.70

Instrument Man 54.10

Rodman 46.24

**SUPPLEMENTAL BENEFITS**

Per Hour: 07/01/2016

All Categories

Straight Time: \$ 27.45

Premium:  
Time & 1/2 \$ 37.73

Double Time \$ 48.00

**OVERTIME PAY**

See (B, \*E, Q) on OVERTIME PAGE

\* Doubletime paid on all hours in excess of 8 hours on Saturday

**HOLIDAY**

Paid: See (5, 6, 7, 11, 12) on HOLIDAY PAGE

Overtime: See (5, 6, 7, 11, 12) on HOLIDAY PAGE

9-15Dh

**Operating Engineer - Heavy&Highway - Tunnel**

**06/01/2017**

**JOB DESCRIPTION** Operating Engineer - Heavy&Highway - Tunnel

**DISTRICT** 8

**ENTIRE COUNTIES**

Putnam, Westchester

**PARTIAL COUNTIES**

Dutchess: All the counties of Westchester and Putnam and the southern part of Dutchess County defined by the northern boundary line of the City of Poughkeepsie, then due east to Route 115, then north along Route 115 to Bedell Road, then east along Bedell Road to Van Wagner Road, then north along Van Wagner Road to Bower Road, then east along Bower Road to Route 44 and along Route 44 east to Route 343, then along Route 343 east to the northern boundary of Town of Dover Plains and east along the northern boundary of Town of Dover Plains to the border line of the State of Connecticut and bordered on the west by the middle of the Hudson River.

**WAGES**

GROUP I: Boom Truck, Cherry Picker, Clamshell, Crane(Crawler, Truck), Dragline, Drill Rig Casa Grande(Cat or Similar), Floating Crane (Crane on Barge-Under 100 Tons), Hoist Engineer (Concrete/Crane-Derrick-Mine Hoist), Knuckle Boom Crane, Rough Terrain Crane.

GROUP I-A: Auger, Auto Grader, Dynahoe & Dual purpose & similar machines, Barber Green Loader-Euclid Loader or similar type machine, Boat Captain, Boring Machine(all types), Bull Dozer-all types, Central Mix Plant Operator, Cherry Picker(Cableway or hydraulic), Chipper-all types, Close Circuit T.V., Compactor with Blade, Concrete Portable Hoist, C.M.I. or similar, Conway or similar Mucking Machine, Crane(Crawler or Truck) dragline, Gradall, Shovel Backhoe, etc. Grader, Derrick(Stone-Steel), Elevator & Cage(materials or passengers), Front End Loaders over 1 1/2 yards, Hoist Single, Double, Triple Drum, Hoist Portable Mobile Unit, Hoist Engineer-Concrete(Crane-Derrick-Mine Hoist), Hoist Engineer-Material, Hydraulic Boom, Letourneau or Tournapull(Scrapers over 20 yards struck), Log Skidder, Milling Machine, Moveable Concrete Barrier Transfer & Transport Vehicle, Mucking Machines. Overhead Crane, Paver(concrete), Pulsemeter, Push Button(Buzz Box)Elevator, Raise Boring Machine, Road Mix Machines. Robot Hammer(Brock or similar), Robotic EquipmentRoss Carrier and similar machines, Shovels(Tunnels), Side Boom, Slip Form Machine, Spreader(Asphalt), Scoopmobile-Tractor-Shovel over 1 1/2 yards, Trenching Machines, Telephies-Vermeer Concrete Saw Trencher and/or similar, Tractor type demolition equipment, Whirly.

GROUP I-B: Road Paver(Asphalt).

GROUP II-A: Balast Regulators, Compactor Self-propelled, Cow Tracks, Fusion Machine, Rail Anchor Machines, Roller 4 ton and over, Scrapers (20 yard struck and under), Switch Tampers, Vibratory Roller, etc., Welder.

GROUP II-B: Mechanic(outside) all types.

GROUP III: Air Tractor Drill, Asphalt Plant, Batch Plant, Boiler (High Pressure), Concrete Breaker, Concrete Pump, Concrete Spreader, Curb Cutter Machine, Farm Tractor(all types), Finishing Machine(Concrete) Fine Grading Machine, Firemen, Forklift(ALL), John Henry Drill or similar, Joy Drill or similar Tractor Drilling Machine, Loader 1 1/2 yards and under, Locomotive(all sizes), Maintenance Engineer, Machine Pulling Sheeps Foot Roller, Material Hopper, Mixer Concrete(21-E & over), Mulching Grass Spreader, Portable Asphalt Plant, Portable Batch Plant, Portable Crusher, Powerhouse Plant, Quarry Master, Roller under 4 ton, Spreading and Fine Grading Machine, Steel Cutting Machine, Stone Crusher, Sweeper, Turbo Jet Burner or similar, Well Drilling Machine, Winch Truck "A" Frame.

GROUP IV-A: Service Person(Fuel Truck), Service Person(Grease Truck).

GROUP IV-B: Bending Machine, Compressor-Compressor Plant-Paint, Compressor-Steel Erection, Compressor Truck Mounted(2-6), Conveyor Belt Machine, Dust Collector, Heater(all types), Lighting Unit(portable & generator), Mixer Concrete under 21-E, Pilot/Assistant Engineer/2 seated, Pumps-Pump Station-Water-Sewer-Gypsum-Plaster, etc., Pump Truck(Sewer Jet or similar), Roller Motorized(Walk behind), Steam Jenny, Stock Room Attendant, Syphon Pump-Air-Stream, Tar Joint Machine, Vibrator(1 to 5), Welding Machine, Welders Helper.

GROUP V-A: Engineer(all Tower Cranes, all Climbing Cranes & all cranes of 100 ton capacity or greater),Hoist Engineer(Steel-Sub Structure), Engineer-Pile Driver, Jersey-Spreader, Pavement breaker, Post Hole Digger

WAGES: (per hour)

07/01/2016

GROUP I \$ 57.33  
GROUP I-A 50.67

GROUP I-B	53.33
GROUP II-A	48.56
GROUP II-B	50.05
GROUP III	47.78
GROUP IV-A	43.47
GROUP IV-B	37.47
GROUP V-A	
Engineer-Cranes	64.81
Engineer-Pile Driver	62.62
Hoist Engineer	58.79
Jersey Spreader	49.67
Pavement Breaker	49.67
Post Hole Digger	49.67

**SHIFT DIFFERENTIAL:**

A 15% premium on all hours paid, including overtime hours for 2nd, 3rd shifts  
on all government mandated off-shift work

An additional 20% to wage when required to wear protective equipment on hazardous/toxic waste projects. Operators required to use two buckets pouring concrete on other than road pavement shall receive \$0.50 per hour over scale. Engineers operating cranes with booms 100 feet but less than 149 feet in length will be paid an additional \$2.00 per hour. Engineers operating cranes with booms 149 feet or over in length will be paid an additional \$3.00 per hour. Operators of shovels with a capacity over (4) cubic yards shall be paid an additional \$1.00 per hour. Operators of loaders with a capacity over (5) cubic yards shall be paid an additional \$0.50 per hour.

**SUPPLEMENTAL BENEFITS**

Per hour:

Journeyworker:

07/01/2016  
\$ 18.75 on all hours paid  
PLUS \$8.00 limited to first 40 hours worked  
PLUS \$1.00 for all hours worked

**OVERTIME PAY**

See (D, O, \*U, V) on OVERTIME PAGE

**HOLIDAY**

Paid: See (5, 6, 7, 8, 11, 12) on HOLIDAY PAGE  
Overtime: See (5, 6, 7, 8, 11, 12) on HOLIDAY PAGE

\* Note: For Holiday codes 5 & 6, code U applies.

Note: If employees are required to work on Easter Sunday, they shall be paid at the rate of triple time.

**REGISTERED APPRENTICES**

(1)year terms at the following rates.

07/01/2016

1st year	\$ 23.86
2nd year	28.63
3rd year	33.41
4th year	38.18

Supplemental Benefits per hour:

\$ 18.75 for all hours paid  
+\$1.00 for all hours worked

8-137Tun

**Operating Engineer - Marine Dredging**

**06/01/2017**

**JOB DESCRIPTION** Operating Engineer - Marine Dredging

**DISTRICT 4**

**ENTIRE COUNTIES**

Albany, Bronx, Cayuga, Chautauqua, Clinton, Columbia, Dutchess, Erie, Essex, Franklin, Greene, Jefferson, Kings, Monroe, Nassau, New York, Niagara, Orange, Orleans, Oswego, Putnam, Queens, Rensselaer, Richmond, Rockland, St. Lawrence, Suffolk, Ulster, Washington, Wayne, Westchester

**WAGES**

These wages do not apply to Operating Engineers on land based construction projects. For those projects, please see the Operating Engineer Heavy/Highway Rates. The wage rates below for barge mounted cranes and other equipment are only for marine dredging work in navigable waters found in the counties listed above.

Per Hour:	
DREDGING OPERATIONS	07/01/2016
CLASS A	
Operator, Leverman, Lead Dredgeman	\$ 35.63
CLASS A1	
Dozer,Front Loader Operator	To conform to Operating Engineer Prevailing Wage in locality where work is being performed including benefits.
CLASS B	
Spider/Spill Barge Operator, Tug Operator(over1000hp), OperatorII, Fill Placer, Derrick Operator, Engineer, Chief Mate, Electrician, Chief Welder, Maintenance Engineer	\$ 30.81
Certified Welder, Boat Operator(licensed)	\$ 29.01
CLASS C	
Drag Barge Operator, Steward, Mate, Assistant Fill Placer,	\$ 28.22
Welder (please add)\$ 0.06	
Boat Operator	\$ 27.30
CLASS D	
Shoreman, Deckhand, Rodman, Scowman, Cook, Messman, Porter/Janitor	\$ 22.68

Oiler(please add)\$ 0.09

#### **SUPPLEMENTAL BENEFITS**

Per Hour:  
THE FOLLOWING SUPPLEMENTAL BENEFITS APPLY TO ALL CATEGORIES

All Classes A & B	07/01/2016 \$ 9.99 plus 8% of straight time wage, Overtime hours add \$ 0.63
All Class C	\$ 9.69 plus 8% of straight time wage, Overtime hours add \$ 0.48
All Class D	\$ 9.39 plus 8% of straight time wage, Overtime hours add \$ 0.33

#### **OVERTIME PAY**

See (B, F, R) on OVERTIME PAGE

#### **HOLIDAY**

Paid: See (1) on HOLIDAY PAGE  
Overtime: See (5, 6, 8, 15, 26) on HOLIDAY PAGE

4-25a-MarDredge

**Operating Engineer - Survey Crew - Consulting Engineer**

**06/01/2017**

**JOB DESCRIPTION** Operating Engineer - Survey Crew - Consulting Engineer

**DISTRICT** 9



**ENTIRE COUNTIES**

Bronx, Kings, Nassau, New York, Putnam, Queens, Richmond, Suffolk, Westchester

**PARTIAL COUNTIES**

Dutchess: That part in Dutchess County lying South of the North City line of Poughkeepsie.

**WAGES**

Feasibility and preliminary design surveying, any line and grade surveying for inspection or supervision of construction.

Per hour: 07/01/2016  
Survey Classifications

Party Chief	\$ 38.18
Instrument Man	31.47
Rodman	27.24

**SUPPLEMENTAL BENEFITS**

Per Hour:

All Crew Members: \$ 20.20

**OVERTIME PAY**

OVERTIME:.... See ( B, E\*, Q, V ) ON OVERTIME PAGE.

\*Doubletime paid on the 9th hour on Saturday.

**HOLIDAY**

Paid: See (5, 6, 7, 11, 16) on HOLIDAY PAGE  
Overtime: See (5, 6, 7, 11, 16) on HOLIDAY PAGE

9-15dconsult

**Painter****06/01/2017****JOB DESCRIPTION** Painter**DISTRICT 8****ENTIRE COUNTIES**

Bronx, Kings, Nassau, New York, Putnam, Queens, Richmond, Suffolk, Westchester

**WAGES**

Per hour: 07/01/2016

Brush	\$ 46.85
-------	----------

Abatement/Removal of lead based or lead containing paint on materials to be repainted.	46.85
--	-------

Spray & Scaffold	49.85
Fire Escape	49.85

Decorator	49.85
-----------	-------

Paperhanger/Wall Coverer	48.72
--------------------------	-------

**SUPPLEMENTAL BENEFITS**

Per hour worked: 07/01/2016

Paperhanger	\$ 25.79
All others	22.47
Premium*	24.97*

\*Applies only to "All others" category, not paperhanger journeyman.

**OVERTIME PAY**

See (A, H) on OVERTIME PAGE

**HOLIDAY**

Paid: See (1) on HOLIDAY PAGE  
Overtime: See (5, 6, 16, 25) on HOLIDAY PAGE

**REGISTERED APPRENTICES**

Indentured after 5/31/93 ( 1 ) year terms at the following wage rate.  
(per hour)

	07/01/2016
Appr 1st term...	\$ 17.85
Appr 2nd term...	23.26
Appr 3rd term...	28.14
Appr 4th term...	37.52

Supplemental benefits:

(per Hour worked)

Appr 1st term...	\$ 11.73
Appr 2nd term...	14.42
Appr 3rd term...	16.70
Appr 4th term...	21.20

8-NYDC9-B/S

---

**Painter**

**06/01/2017**

**JOB DESCRIPTION** Painter

**DISTRICT 8**

**ENTIRE COUNTIES**

Putnam, Suffolk, Westchester

**PARTIAL COUNTIES**

Nassau: All of Nassau except the areas described below: Atlantic Beach, Ceadershurst, East Rockaway, Gibson, Hewlett, Hewlett Bay, Hewlett Neck, Hewlett Park, Inwood, Lawrence, Lido Beach, Long Beach, parts of Lynbrook, parts of Oceanside, parts of Valley Stream, and Woodmere. Starting on the South side of Sunrise Hwy in Valley Stream running east to Windsor and Rockaway Ave., Rockville Centre is the boundary line up to Lawson Blvd. turn right going west all the above territory. Starting at Union Turnpike and Lakeville Rd. going north to Northern Blvd. the west side of Lakeville road to Northern blvd. At Northern blvd. going east the district north of Northern blvd. to Port Washington Blvd. West of Port Washington blvd.to St.Francis Hospital then north of first traffic light to Port Washington and Sands Point, Manor HAVen, Harbour Acres.

**WAGES**

Per hour: 07/01/2016

Drywall Taper \$ 46.85

**SUPPLEMENTAL BENEFITS**

Per hour worked: 07/01/2016

Journeyman \$ 22.47

**OVERTIME PAY**

See (A, H) on OVERTIME PAGE

**HOLIDAY**

Paid: See (1) on HOLIDAY PAGE

Overtime: See (5, 6, 16, 25) on HOLIDAY PAGE

**REGISTERED APPRENTICES**

Wages(per Hour) 07/01/2016

1500 hour terms at the following wage rate:

1st term	\$ 17.85
2nd term	\$ 23.26
3rd term	\$ 28.14
4th term	\$ 37.52

Supplemental Benefits per hour:

One year term (1500 hours)at the following dollar amount.

1st year	\$ 11.73
2nd year	\$ 14.42
3rd year	\$ 16.70
4th year	\$ 21.20

8-NYDCT9-DWT

---

**Painter - Bridge & Structural Steel**

**06/01/2017**

**JOB DESCRIPTION** Painter - Bridge & Structural Steel

**DISTRICT 8**

**ENTIRE COUNTIES**

Albany, Bronx, Clinton, Columbia, Dutchess, Essex, Franklin, Fulton, Greene, Hamilton, Kings, Montgomery, Nassau, New York, Orange, Putnam, Queens, Rensselaer, Richmond, Rockland, Saratoga, Schenectady, Schoharie, Suffolk, Sullivan, Ulster, Warren, Washington, Westchester

## WAGES

Per Hour Worked:

STEEL:

Bridge Painting: 07/01/2016

From May 1st to Nov. 15th -

\$ 49.00

+ 6.13\*

From Nov. 16th to April 30th -

\$ 49.00

+ 6.13\*

\*Not subject to overtime and limited to first 40 hours

NOTE: All premium wages are to be calculated on \$48.00 or \$49.00 per hour only.

EXCEPTION: During the period of May 1st to November 15th, for the first and last week of employment on the project, and for the weeks of Memorial Day, Independence Day and Labor Day, this rate shall be paid for the actual number of hours worked.

Power Tool/Spray is an additional \$6.00 per hour above hourly rate, whether straight time or overtime

NOTE: Generally, for Bridge Painting Contracts, ALL WORKERS on and off the bridge (including Flagmen) are to be paid Painter's Rate; the contract must be ONLY for Bridge Painting.

## SUPPLEMENTAL BENEFITS

Per Hour Worked:

Journeyworker: 07/01/2016

From May 1st to Nov. 15th -

Hourly Rate up to 40 hours

\$ 29.95

Hourly Rate after 40 hours

7.50

From Nov. 16th to April 30th -

Hourly Rate up to 50 hours

29.70

Hourly Rate after 50 hours

7.50

EXCEPTION: During the period of May 1st to November 15th, for the first and last week of employment on the project, and for the weeks of Memorial Day, Independence Day and Labor Day, this rate shall be paid for the actual number of hours worked.

## OVERTIME PAY

See (A, F, R) on OVERTIME PAGE

## HOLIDAY

Paid: See (1) on HOLIDAY PAGE

Overtime: See (4, 6) on HOLIDAY PAGE

## REGISTERED APPRENTICES

(Wage per hour Worked):

Apprentices: (1) year terms

07/01/2016

1st 90 days

\$ 22.05

1st year after 90 days

22.05

2nd year

33.08

3rd year

44.10

Supplemental Benefits per hour worked:

07/01/2016

1st 90 days

\$ 9.23

1st year after 90 days

11.98

2nd year

17.97

3rd year

23.96

8-DC-9/806/155-BrSS

**Painter - Line Striping**

**06/01/2017**

**JOB DESCRIPTION** Painter - Line Striping

**DISTRICT** 8

**ENTIRE COUNTIES**

Albany, Bronx, Clinton, Columbia, Dutchess, Essex, Franklin, Fulton, Greene, Hamilton, Kings, Montgomery, Nassau, New York, Orange, Putnam, Queens, Rensselaer, Richmond, Rockland, Saratoga, Schenectady, Schoharie, Suffolk, Sullivan, Ulster, Warren, Washington, Westchester

## WAGES

Per hour:

Painter (Striping-Highway):	07/01/2016
Striping-Machine Operator*	\$ 27.11
Linerman Thermoplastic	\$ 32.37

Note: \* Includes but is not limited to: Positioning of cones and directing of traffic using hand held devices. Excludes the Driver/Operator of equipment used in the maintenance and protection of traffic safety

Four (4), ten (10) hour days may be worked at straight time during a week, Monday thru Thursday. Friday may be used as a make-up day.

NOTE - In order to use the '4 Day/10 Hour Work Schedule,' as your normal schedule, you must submit an 'Employer Registration for Use of 4 Day/10 Hour Work Schedule,' form PW30.1; and there must be a dispensation of hours in place on the project. If the PW30.1 is not submitted you may be liable for overtime payments for work over 8 hours per day.

## SUPPLEMENTAL BENEFITS

Per hour paid:	07/01/2016
Journeyworker:	

Striping-Machine operator	\$ 14.18
Linerman Thermoplastic	\$ 14.55

## OVERTIME PAY

See (B, E, E2, F, S) on OVERTIME PAGE

## HOLIDAY

Paid:	See (5, 20) on HOLIDAY PAGE
Overtime:	See (5, 8, 11, 12, 15, 16, 17, 20, 21, 22) on HOLIDAY PAGE

8-1456-LS

## Painter - Metal Polisher

06/01/2017

## JOB DESCRIPTION Painter - Metal Polisher

DISTRICT 8

## ENTIRE COUNTIES

Albany, Allegany, Bronx, Broome, Cattaraugus, Cayuga, Chautauqua, Chemung, Chenango, Clinton, Columbia, Cortland, Delaware, Dutchess, Erie, Essex, Franklin, Fulton, Genesee, Greene, Hamilton, Herkimer, Jefferson, Kings, Lewis, Livingston, Madison, Monroe, Montgomery, Nassau, New York, Niagara, Oneida, Onondaga, Ontario, Orange, Orleans, Oswego, Otsego, Putnam, Queens, Rensselaer, Richmond, Rockland, Saratoga, Schenectady, Schoharie, Schuyler, Seneca, St. Lawrence, Steuben, Suffolk, Sullivan, Tioga, Tompkins, Ulster, Warren, Washington, Wayne, Westchester, Wyoming, Yates

## WAGES

	07/01/2016	06/01/2017
Metal Polisher	\$ 28.88	\$ 29.73
Metal Polisher**	29.83	30.68
Metal Polisher***	32.38	33.23

\*\*Note: Applies on New Construction & complete renovation

\*\*\* Note: Applies when working on scaffolds over 34 feet.

## SUPPLEMENTAL BENEFITS

Per Hour:	07/01/2016	06/01/2017
Journeyworker:		
All classification	\$ 9.26	\$ 9.41

## OVERTIME PAY

See (B, E, E2, P, T) on OVERTIME PAGE

## HOLIDAY

Paid:	See (5, 6, 11, 15, 16, 25, 26) on HOLIDAY PAGE
Overtime:	See (5, 6, 9, 11, 15, 16, 25, 26) on HOLIDAY PAGE

## REGISTERED APPRENTICES

Wages per hour:

One (1) year term at the following wage rates:

07/01/2016

1st year	\$ 11.75
2nd year	13.00
3rd year	15.75

Supplementals benefits:  
Per hour paid:

1st year	\$ 6.26
2nd year	6.37
3rd year	6.51

8-8A/28A-MP

<b>Plumber</b>	<b>06/01/2017</b>
----------------	-------------------

**JOB DESCRIPTION** Plumber

**DISTRICT 8**

**ENTIRE COUNTIES**

Putnam, Westchester

**WAGES**

Per hour:

	07/01/2016	11/01/2016
Plumber and Steamfitter	\$ 53.16	\$ 54.16

**SHIFT WORK:**

When directly specified in public agency or authority contract documents, shift work outside the regular hours of work shall be comprised of eight (8) hours per shift not including Saturday, Sundays and holidays. One half (1/2) hour shall be allowed for lunch after the first four (4) hours of each shift. Wage and Fringes for shift work shall be straight time plus a shift premium of twenty-five (25%) percent. A minimum of five days Monday through Friday must be worked to establish shift work.

**SUPPLEMENTAL BENEFITS**

Per hour:

Journeyworker	\$ 27.43 Per hour paid +\$2.73 per hr. worked	\$ 27.43 + \$ 2.73 hr worked
---------------	--	---------------------------------

**OVERTIME PAY**

See (B, E, E2, Q, V) on OVERTIME PAGE

OVERTIME:... See on OVERTIME PAGE.

**HOLIDAY**

Paid: See (1) on HOLIDAY PAGE

Overtime: See (5, 6, 8, 16, 25) on HOLIDAY PAGE

**REGISTERED APPRENTICES**

(1)year terms at the following wages.

1st Term	\$ 19.61	\$ 20.00
2nd Term	22.55	22.99
3rd Term	26.00	26.52
4th Term	37.27	37.98
5th Term	40.01	40.77

Supplemental Benefits per hour:

Apprentices

1st term	\$11.58 per hour paid + 1.16 per hour worked	\$11.58 per hour paid + 1.16 per hour worked
2nd term	12.82 per hour paid + 1.30 per hour worked	12.82 per hour paid + 1.30 per hour worked
3rd term	15.28 per hour paid + 1.60 per hour worked	15.28 per hour paid + 1.60 per hour worked
4th term	19.58 per hour paid + 2.36 per hour worked	19.58 per hour paid + 2.36 per hour worked
5th term	20.85 per hour paid + 2.36 per hour worked	20.85 per hour paid + 2.36 per hour worked

8-21.1-ST

---

**Plumber - HVAC / Service****06/01/2017**

---

**JOB DESCRIPTION** Plumber - HVAC / Service**DISTRICT** 8**ENTIRE COUNTIES**

Dutchess, Putnam, Westchester

**PARTIAL COUNTIES**

Delaware: Only the townships of Middletown and Roxbury

Ulster: Entire County(including Wallkill and Shawangunk Prisons) except for remainder of Town of Shawangunk and Towns of Plattekill, Marlboro, and Wawarsing.

**WAGES**

Per hour: 07/01/2016

HVAC Service \$ 41.10

**SUPPLEMENTAL BENEFITS**Per hour worked:  
07/01/2016

Journeyworker HVAC Service

\$ 19.19 per hour worked  
+ 1.10 per hour worked**OVERTIME PAY**

See (B, \*E, Q, V) on OVERTIME PAGE

**HOLIDAY**

Paid: See (1) on HOLIDAY PAGE

Overtime: See (5, 6, 8, 16, 25) on HOLIDAY PAGE

**REGISTERED APPRENTICES**

HVAC SERVICE

**REGISTERED APPRENTICES**

(1)year terms at the following wages.

	1st yr.	2nd yr.	3rd yr.	4th yr.	5th yr.
07/01/2016	\$ 19.23	\$ 22.47	\$ 28.05	\$ 34.31	\$36.94

Supplemental Benefits per hour worked:

Apprentices	07/01/2016
1st term	\$ 15.63 per hour worked + 1.10 per hour worked
2nd term	\$ 16.25 per hour worked + 1.10 per hour worked
3rd term	\$ 16.99 per hour worked + 1.10 per hour worked
4th term	\$ 17.89 per hour worked + 1.10 per hour worked
5th term	\$ 18.57 per hour worked + 1.10 per hour worked

8-21.1&amp;2-SF/Re/AC

---

**Plumber - Jobbing & Alterations****06/01/2017**

---

**JOB DESCRIPTION** Plumber - Jobbing & Alterations**DISTRICT** 8**ENTIRE COUNTIES**

Dutchess, Putnam, Ulster, Westchester

**WAGES**

Per hour:	07/01/2016	11/01/2016
Journeyworker:	\$ 41.15	\$ 41.95

Repairs, replacements and alteration work is any repair or replacement of a present plumbing system that does not change existing roughing or water supply lines.

**SHIFT WORK:**

When directly specified in public agency or authority contract documents, shift work outside the regular hours of work shall be comprised of eight (8) hours per shift not including Saturday, Sundays and holidays. One half (1/2) hour shall be allowed for lunch after the first four (4) hours of each shift. Wage and Fringes for shift work shall be straight time plus a shift premium of twenty-five (25%) percent. A minimum of five days Monday through Friday must be worked to establish shift work.

**SUPPLEMENTAL BENEFITS**

Per hour:

Journeyworker

\$ 22.91 per	\$ 22.91
hour paid	
+2.73 per	+ 2.73
hour worked	

**OVERTIME PAY**

See (B, \*E, E2, Q, V) on OVERTIME PAGE

**HOLIDAY**

Paid: See (1) on HOLIDAY PAGE  
Overtime: See (5, 6, 16, 25) on HOLIDAY PAGE

**REGISTERED APPRENTICES**

(1) year terms at the following wages.

1st year	\$ 18.06	\$ 18.37
2nd year	20.00	20.35
3rd year	21.48	21.89
4th year	30.26	30.83
5th year	31.90	32.51

Supplemental Benefits per hour:

Apprentices

1st year	\$ 7.38 per hour paid + 0.50 per hour worked
2nd year	8.48 per hour paid + 0.93 per hour worked
3rd year	11.84 per hour paid + 1.05 per hour worked
4th year	15.72 per hour paid + 1.46 per hour worked
5th year	16.87 per hour paid + 1.90 per hour worked

8-21.3-J&A

**Roofer**

**06/01/2017**

**JOB DESCRIPTION** Roofer

**DISTRICT** 9

**ENTIRE COUNTIES**

Bronx, Dutchess, Kings, New York, Orange, Putnam, Queens, Richmond, Rockland, Sullivan, Ulster, Westchester

**WAGES**

Per Hour: 07/01/2016

Roofer/Waterproofer \$ 42.20

Note: Abatement/Removal of Asbestos containing roofs and roofing material is classified as Roofer.

**SUPPLEMENTAL BENEFITS**

Journeyworker \$ 28.93

**OVERTIME PAY**

See (B, H) on OVERTIME PAGE

Note: An observed holiday that falls on a Sunday will be observed the following Monday.

**HOLIDAY**

Paid: See (1) on HOLIDAY PAGE  
Overtime: See (5, 6) on HOLIDAY PAGE

**REGISTERED APPRENTICES**

( 1 ) year terms at the following percentage of Journeyworkers hourly wage.

1st	2nd	3rd	4th
35%	50%	60%	75%

Supplements per hour paid at the following rates:

1st	2nd	3rd	4th
\$ 2.70	\$ 14.76	\$ 17.59	\$ 21.85

9-8R

**Sheetmetal Worker**

**06/01/2017**

**JOB DESCRIPTION** Sheetmetal Worker

**DISTRICT 8**

**ENTIRE COUNTIES**

Dutchess, Orange, Putnam, Rockland, Sullivan, Ulster, Westchester

**WAGES**

07/01/2016  
SheetMetal Worker \$ 43.16

**SHIFT WORK**

For all NYS D.O.T. and other Governmental mandated off-shift work:

10% increase for additional shifts for a minimum of five (5) days

**SUPPLEMENTAL BENEFITS**

Journeyworker \$ 37.87

**OVERTIME PAY**

OVERTIME:.. See ( B, E, Q, ) on OVERTIME PAGE.

\*Note: For Sundays or Holidays worked, HOURLY WAGE is double the total of the hourly wage plus the hourly benefit paid all in wages. (Benefits are included in the wages).

**HOLIDAY**

Paid: See (1) on HOLIDAY PAGE  
Overtime: See (5, 6, 8, 15, 16, 23) on HOLIDAY PAGE

**REGISTERED APPRENTICES**

1st	2nd	3rd	4th	5th	6th	7th	8th
\$15.97	\$17.96	\$ 19.96	\$ 21.95	\$ 23.94	\$ 25.95	\$ 28.42	\$ 30.88

Supplemental Benefits per hour:

**Apprentices**

1st term	\$ 16.00
2nd term	18.11
3rd term	20.18
4th term	22.26
5th term	24.38
6th term	26.46
7th term	28.08
8th term	29.70

8-38

**Sheetmetal Worker**

**06/01/2017**

**JOB DESCRIPTION** Sheetmetal Worker

**DISTRICT 4**

**ENTIRE COUNTIES**

Bronx, Kings, Nassau, New York, Queens, Richmond, Rockland, Suffolk, Westchester

**WAGES**

Per Hour: 07/01/2016

Sign Erector \$ 46.85



NOTE: Structurally Supported Overhead Highway Signs(See STRUCTAL IRON WORKER CLASS)

### SUPPLEMENTAL BENEFITS

Per Hour: 07/01/2016

Sign Erector \$ 42.34

### OVERTIME PAY

See (A, F, S) on OVERTIME PAGE

### HOLIDAY

Paid: See (5, 6, 10, 11, 12, 16, 25) on HOLIDAY PAGE

Overtime: See (5, 6, 10, 11, 12, 16, 25) on HOLIDAY PAGE

### REGISTERED APPRENTICES

Per Hour:

6 month Terms at the following percentage of Sign Erectors wage rate:

1st	2nd	3rd	4th	5th	6th	7th	8th	9th	10th
35%	40%	45%	50%	55%	60%	65%	70%	75%	80%

### SUPPLEMENTAL BENEFITS

Per Hour:

1st	2nd	3rd	4th	5th	6th	7th	8th	9th	10th
\$11.78	\$13.35	\$14.93	\$16.49	\$23.12	\$25.13	\$27.87	\$29.95	\$32.04	\$34.11

4-137-SE

### Sprinkler Fitter

06/01/2017

**JOB DESCRIPTION** Sprinkler Fitter

**DISTRICT 1**

### ENTIRE COUNTIES

Dutchess, Orange, Putnam, Rockland, Sullivan, Ulster, Westchester

### WAGES

Per hour

07/01/2016

Sprinkler \$ 41.47  
Fitter

### SUPPLEMENTAL BENEFITS

Per hour worked

Journeyman \$ 21.30

### OVERTIME PAY

See (B, E, Q) on OVERTIME PAGE

### HOLIDAY

Paid: See (1) on HOLIDAY PAGE

Overtime: See (5, 6) on HOLIDAY PAGE

Note: When a holiday falls on Sunday, the following Monday shall be considered a holiday and all work performed on either day shall be at the double time rate. When a holiday falls on Saturday, the preceding Friday shall be considered a holiday and all work performed on either day shall be at the double time rate.

### REGISTERED APPRENTICES

Wages per hour

For Apprentices HIRED PRIOR TO 04/01/2010:

One Half Year terms at the following percentage of journeyman's wage.

1st	2nd	3rd	4th	5th	6th	7th	8th	9th	10th
50%	50%	55%	60%	65%	70%	75%	80%	85%	90%

Supplemental Benefits per hour worked

1st	2nd	3rd	4th	5th	6th	7th	8th	9th	10th
\$ 8.15	\$ 8.15	\$ 15.12	\$ 15.12	\$21.30	\$21.30	\$21.30	\$21.30	\$21.30	\$21.30

For Apprentices HIRED ON OR AFTER 04/01/2010:

One Half Year terms at the following percentage of journeyman's wage.

1st	2nd	3rd	4th	5th	6th	7th	8th	9th	10th
45%	50%	55%	60%	65%	70%	75%	80%	85%	90%

Supplemental Benefits per hour worked

1st	2nd	3rd	4th	5th	6th	7th	8th	9th	10th
\$ 8.68	\$ 8.74	\$ 15.52	\$ 15.58	\$ 16.04	\$ 16.20	\$ 16.26	\$ 16.31	\$ 16.37	\$ 16.43

For Apprentices HIRED ON OR AFTER 04/01/2013:

One Half Year terms at the following percentage of journeyman's wage.

1st	2nd	3rd	4th	5th	6th	7th	8th	9th	10th
45%	50%	55%	60%	65%	70%	75%	80%	85%	90%

Supplemental Benefits per hour worked

1st	2nd	3rd	4th	5th	6th	7th	8th	9th	10th
\$ 7.90	\$ 7.90	\$ 15.12	\$ 15.12	\$ 15.37	\$ 15.37	\$ 15.37	\$ 15.37	\$ 15.37	\$ 15.37

1-669.2

<b>Teamster - Building / Heavy&amp;Highway</b>	<b>06/01/2017</b>
--	-------------------

**JOB DESCRIPTION** Teamster - Building / Heavy&Highway

**DISTRICT** 8

**ENTIRE COUNTIES**

Putnam, Westchester

**WAGES**

GROUP A: Straight Trucks (6-wheeler and 10-wheeler), A-frame, Winch, Dynamite Seeding, Mulching, Agitator, Water, Cement (all types), Suburban, Station Wagons, Cars, Pick Ups, any vehicle carrying materials of any kind.

GROUP B: Tractor & Trailers (all types).

GROUP BB: 14 Wheeler

GROUP C: Low Boy (carrying equipment).

GROUP CC: Light Tower, Attenuator Trucks

GROUP D: Fuel Trucks, Tire Trucks.

GROUP E: Off-road Equipment (over 40 tons): Athey Wagons, Belly Dumps, Articulated Dumps, Trailer Wagons.

GROUP F: Off-road Equipment (over 40 tons) Euclid,DJB.

GROUP G: Off-road Equipment (under 40 tons) Athey Wagons, Belly Articulated Dumps, Trailer Wagons.

GROUP H: Off-road Equipment(under 40 tons), Euclid.

GROUP HH: Off-road Equipment(under 40 tons)D.J.B.

GROUP I: Off-road Equipment(under 40 tons)Darts.

GROUP II: Off-road Equipment(under 40 tons)RXS.

WAGES:(per hour)

07/01/2015

07/01/2016

GROUP A	\$ 39.52*	\$ 40.52*
GROUP B	40.14*	41.14*
GROUP BB	39.64*	40.64*
GROUP C	42.27*	43.27*

GROUP CC	39.52*	40.52*
GROUP D	39.97*	40.97*
GROUP E	40.52*	41.52*
GROUP F	41.52*	42.52*
GROUP G	40.27*	41.27*
GROUP H	40.89*	41.89*
GROUP HH	41.27*	42.27*
GROUP I	41.02*	42.02*
GROUP II	41.39*	42.39*

\* To calculate premium wage, subtract \$ .20 from the hourly wage.

Note: Fuel truck operators on construction sites addit. \$5.00 per day.  
For work on hazardous/toxic waste site addit. 20% of hourly rate.

Shift Differential: NYS DOT or other Governmental Agency contracts shall receive a shift differential of Fifteen(15%)percent above the wage rate

Four (4), ten (10) hour days may be worked at straight time during a week, Monday thru Thursday. Fridays and Saturdays may be used as make-up days at straight time when a day during the work week has been lost due to inclement weather.

NOTE - In order to use the '4 Day/10 Hour Work schedule', as your normal schedule, you must submit an 'Employer Registration for Use of 4 Day/10 Hour Work Schedule,' form PW30.1; and there must be a dispensation of hours in place on the project. If the PW30.1 is not submitted you may be liable for overtime payments for work over 8 hours per day.

#### SUPPLEMENTAL BENEFITS

Per hour paid:  
Journeyworker

First 40 hours	\$ 25.32	\$ 26.07
41st-45th hours	10.13	10.73
Over 45 hours	0.25	0.25

NOTE: Employees entitled to 1 week of paid vacation based on group classification after 90 days of employment.

#### OVERTIME PAY

See (B, E, P, R) on OVERTIME PAGE

#### HOLIDAY

Paid: See (5, 6, 8, 9, 15, 25) on HOLIDAY PAGE  
Overtime: See (5, 6, 8, 9, 15, 25) on HOLIDAY PAGE

8-456

#### Welder

06/01/2017

#### JOB DESCRIPTION Welder

#### DISTRICT 1

#### ENTIRE COUNTIES

Albany, Allegany, Bronx, Broome, Cattaraugus, Cayuga, Chautauqua, Chemung, Chenango, Clinton, Columbia, Cortland, Delaware, Dutchess, Erie, Essex, Franklin, Fulton, Genesee, Greene, Hamilton, Herkimer, Jefferson, Kings, Lewis, Livingston, Madison, Monroe, Montgomery, Nassau, New York, Niagara, Oneida, Onondaga, Ontario, Orange, Orleans, Oswego, Otsego, Putnam, Queens, Rensselaer, Richmond, Rockland, Saratoga, Schenectady, Schoharie, Schuyler, Seneca, St. Lawrence, Steuben, Suffolk, Sullivan, Tioga, Tompkins, Ulster, Warren, Washington, Wayne, Westchester, Wyoming, Yates

#### WAGES

Per hour 07/01/2016

Welder: To be paid the same rate of the mechanic performing the work.\*

\*EXCEPTION: If a specific welder certification is required, then the 'Certified Welder' rate in that trade tag will be paid.

#### OVERTIME PAY

#### HOLIDAY

1-As Per Trade

## Overtime Codes

Following is an explanation of the code(s) listed in the OVERTIME section of each classification contained in the attached schedule. Additional requirements may also be listed in the HOLIDAY section.

NOTE: Supplemental Benefits are 'Per hour worked' (for each hour worked) unless otherwise noted

- ( AA ) Time and one half of the hourly rate after 7 and one half hours per day
- ( A ) Time and one half of the hourly rate after 7 hours per day
- ( B ) Time and one half of the hourly rate after 8 hours per day
- ( B1 ) Time and one half of the hourly rate for the 9th & 10th hours week days and the 1st 8 hours on Saturday.  
Double the hourly rate for all additional hours
- ( B2 ) Time and one half of the hourly rate after 40 hours per week
- ( C ) Double the hourly rate after 7 hours per day
- ( C1 ) Double the hourly rate after 7 and one half hours per day
- ( D ) Double the hourly rate after 8 hours per day
- ( D1 ) Double the hourly rate after 9 hours per day
- ( E ) Time and one half of the hourly rate on Saturday
- ( E1 ) Time and one half 1st 4 hours on Saturday; Double the hourly rate all additional Saturday hours
- ( E2 ) Saturday may be used as a make-up day at straight time when a day is lost during that week due to inclement weather
- ( E3 ) Between November 1st and March 3rd Saturday may be used as a make-up day at straight time when a day is lost during that week due to inclement weather, provided a given employee has worked between 16 and 32 hours that week
- ( E4 ) Saturday and Sunday may be used as a make-up day at straight time when a day is lost during that week due to inclement weather
- ( E5 ) Double time after 8 hours on Saturdays
- ( F ) Time and one half of the hourly rate on Saturday and Sunday
- ( G ) Time and one half of the hourly rate on Saturday and Holidays
- ( H ) Time and one half of the hourly rate on Saturday, Sunday, and Holidays
- ( I ) Time and one half of the hourly rate on Sunday
- ( J ) Time and one half of the hourly rate on Sunday and Holidays
- ( K ) Time and one half of the hourly rate on Holidays
- ( L ) Double the hourly rate on Saturday
- ( M ) Double the hourly rate on Saturday and Sunday
- ( N ) Double the hourly rate on Saturday and Holidays
- ( O ) Double the hourly rate on Saturday, Sunday, and Holidays
- ( P ) Double the hourly rate on Sunday
- ( Q ) Double the hourly rate on Sunday and Holidays
- ( R ) Double the hourly rate on Holidays
- ( S ) Two and one half times the hourly rate for Holidays, if worked

- ( S1 ) Two and one half times the hourly rate the first 8 hours on Sunday or Holidays One and one half times the hourly rate all additional hours.
- ( T ) Triple the hourly rate for Holidays, if worked
- ( U ) Four times the hourly rate for Holidays, if worked
- ( V ) Including benefits at SAME PREMIUM as shown for overtime
- ( W ) Time and one half for benefits on all overtime hours.

## Holiday Codes

### PAID Holidays:

Paid Holidays are days for which an eligible employee receives a regular day's pay, but is not required to perform work. If an employee works on a day listed as a paid holiday, this remuneration is in addition to payment of the required prevailing rate for the work actually performed.

### OVERTIME Holiday Pay:

Overtime holiday pay is the premium pay that is required for work performed on specified holidays. It is only required where the employee actually performs work on such holidays. The applicable holidays are listed under HOLIDAYS: OVERTIME. The required rate of pay for these covered holidays can be found in the OVERTIME PAY section listings for each classification.

Following is an explanation of the code(s) listed in the HOLIDAY section of each classification contained in the attached schedule. The Holidays as listed below are to be paid at the wage rates at which the employee is normally classified.

- ( 1 )        None
- ( 2 )        Labor Day
- ( 3 )        Memorial Day and Labor Day
- ( 4 )        Memorial Day and July 4th
- ( 5 )        Memorial Day, July 4th, and Labor Day
- ( 6 )        New Year's, Thanksgiving, and Christmas
- ( 7 )        Lincoln's Birthday, Washington's Birthday, and Veterans Day
- ( 8 )        Good Friday
- ( 9 )        Lincoln's Birthday
- ( 10 )       Washington's Birthday
- ( 11 )       Columbus Day
- ( 12 )       Election Day
- ( 13 )       Presidential Election Day
- ( 14 )       1/2 Day on Presidential Election Day
- ( 15 )       Veterans Day
- ( 16 )       Day after Thanksgiving
- ( 17 )       July 4th
- ( 18 )       1/2 Day before Christmas
- ( 19 )       1/2 Day before New Years
- ( 20 )       Thanksgiving
- ( 21 )       New Year's Day
- ( 22 )       Christmas
- ( 23 )       Day before Christmas
- ( 24 )       Day before New Year's
- ( 25 )       Presidents' Day
- ( 26 )       Martin Luther King, Jr. Day
- ( 27 )       Memorial Day





New York State Department of Labor - Bureau of Public Work  
State Office Building Campus  
Building 12 - Room 130  
Albany, New York 12240

**REQUEST FOR WAGE AND SUPPLEMENT INFORMATION**

As Required by Articles 8 and 9 of the NYS Labor Law

Fax (518) 485-1870 or mail this form for new schedules or for determination for additional occupations.

**This Form Must Be Typed**

Submitted By:

(Check Only One)

☐

Contracting Agency

☐

Architect or Engineering Firm

☐

Public Work District Office

Date:

**A. Public Work Contract to be let by:** (Enter Data Pertaining to Contracting/Public Agency)

1. Name and complete address ☐ (Check if new or change)

Telephone: ( )

Fax: ( )

E-Mail:

2. NY State Units (see Item 5)

☐ 01 DOT

☐ 02 OGS

☐ 03 Dormitory Authority

☐ 04 State University  
Construction Fund

☐ 05 Mental Hygiene  
Facilities Corp.

☐ 06 OTHER N.Y. STATE UNIT

☐ 07 City

☐ 08 Local School District

☐ 09 Special Local District, i.e.,  
Fire, Sewer, Water District

☐ 10 Village

☐ 11 Town

☐ 12 County

☐ 13 Other Non-N.Y. State  
(Describe)

3. SEND REPLY TO ☐ (check if new or change)  
Name and complete address:

Telephone:( )

Fax: ( )

E-Mail:

4. SERVICE REQUIRED. Check appropriate box and provide project information.

☐ New Schedule of Wages and Supplements.

APPROXIMATE BID DATE :

☐ Additional Occupation and/or Redetermination

PRC NUMBER ISSUED PREVIOUSLY FOR  
THIS PROJECT :

OFFICE USE ONLY

**B. PROJECT PARTICULARS**

5. Project Title

Description of Work

Contract Identification Number

Note: For NYS units, the OSC Contract No.

6. Location of Project:

Location on Site

Route No/Street Address

Village or City

Town

County

7. Nature of Project - Check One:

☐ 1. New Building

☐ 2. Addition to Existing Structure

☐ 3. Heavy and Highway Construction (New and Repair)

☐ 4. New Sewer or Waterline

☐ 5. Other New Construction (Explain)

☐ 6. Other Reconstruction, Maintenance, Repair or Alteration

☐ 7. Demolition

☐ 8. Building Service Contract

8. OCCUPATION FOR PROJECT :

☐ Construction (Building, Heavy  
Highway/Sewer/Water)

☐ Tunnel

☐ Residential

☐ Landscape Maintenance

☐ Elevator maintenance

☐ Exterminators, Fumigators

☐ Fire Safety Director, NYC Only

☐ Guards, Watchmen

☐ Janitors, Porters, Cleaners,  
Elevator Operators

☐ Moving furniture and  
equipment

☐ Trash and refuse removal

☐ Window cleaners

☐ Other (Describe)

9. Has this project been reviewed for compliance with the Wicks Law involving separate bidding?

YES ☐

NO ☐

10. Name and Title of Requester

Signature







NEW YORK STATE DEPARTMENT OF LABOR  
Bureau of Public Work - Debarment List

**LIST OF EMPLOYERS INELIGIBLE TO BID ON OR BE  
AWARDED ANY PUBLIC WORK CONTRACT**

Under Article 8 and Article 9 of the NYS Labor Law, a contractor, sub-contractor and/or its successor shall be debarred and ineligible to submit a bid on or be awarded any public work or public building service contract/sub-contract with the state, any municipal corporation or public body for a period of five (5) years from the date of debarment when:

- Two (2) final determinations have been rendered within any consecutive six-year (6) period determining that such contractor, sub-contractor and/or its successor has WILLFULLY failed to pay the prevailing wage and/or supplements
- One (1) final determination involves falsification of payroll records or the kickback of wages and/or supplements

NOTE: The agency issuing the determination and providing the information, is denoted under the heading 'Fiscal Officer'. DOL = NYS Dept. of Labor; NYC = New York City Comptroller's Office; AG = NYS Attorney General's Office; DA = County District Attorney's Office.

A list of those barred from bidding, or being awarded, any public work contract or subcontract with the State, under section 141-b of the Workers' Compensation Law, may be obtained at the following link, on the NYS DOL Website:

<https://dbr.labor.state.ny.us/EDList/searchPage.do>



**NYSDOL Bureau of Public Work Debarment List 05/17/2017**

**Article 8**

AGENCY	Fiscal Officer	FEIN	EMPLOYER NAME	EMPLOYER DBA NAME	ADDRESS	DEBARMENT START DATE	DEBARMENT END DATE
DOL	DOL		4618 FOSTER AVE LLC		C/O KAHAN & KAHAN 225 BROADWAY-SUITE 715NEW YORK NY 10007	02/05/2013	02/05/2018
DOL	DOL	*****0996	A-1 CONSTRUCTION & RENOVATION INC		1973 81ST ST - SUITE A-5 BROOKLYN NY 11214	01/08/2015	01/08/2020
DOL	NYC	*****4486	ABBEY PAINTING CORP		21107 28TH AVENUE BAYSIDE NY 11360	07/02/2012	07/02/2017
DOL	DOL	*****9095	ABDO TILE CO		6179 EAST MOLLOY ROAD EAST SYRACUSE NY 13057	06/25/2010	07/02/2017
DOL	DOL	*****9095	ABDO TILE COMPANY		6179 EAST MOLLOY ROAD EAST SYRACUSE NY 13057	06/25/2010	07/02/2017
DOL	NYC		ABDUL KARIM		C/O NORTH AMERICAN IRON W 1560 DECATUR STREETRIDGEWOOD NY 11385	05/15/2015	05/15/2020
DOL	DOL	*****8488	ABELCRAFT OF NEW YORK CORP		640 ASHFORD AVENUE ARDSLEY NY 10502	08/27/2013	08/27/2018
DOL	DOL	*****1219	ABSOLUTE GENERAL CONTRACTING INC		1229 AVENUE U BROOKLYN NY 11229	01/28/2013	01/28/2018
DOL	DOL	*****4539	ACCOMPLISHED WALL SYSTEMS INC		112 OSCAWANA HEIGHTS ROAD PUTNAM VALLEY NY 10542	08/27/2013	08/27/2018
DOL	DOL	*****8018	ACCURATE MECHANICAL LLC		9547 BUSTLETON AVENUE PHILADELPHIA PA 19115	02/05/2014	02/05/2019
DOL	DOL		ACCURATE MECHANICAL OF PHILADELPHIA LLC		9547 BUSTLETON AVENUE PHILADELPHIA PA 19115	02/05/2014	02/05/2019
DOL	DOL	*****3344	ACT INC		6409 LAND O LAKES BLVD LAND O LAKES FL 34638	11/10/2015	11/10/2020
DOL	NYC		ADRIANA SELA	C/O COLONIAL ROOFING COMPANY INC	247 48TH STREET BROOKLYN NY 11220	02/05/2014	02/05/2019
DOL	DOL	*****6367	ADVANCED METALS		387 RIVERSIDE DRIVE JOHNSON CITY NY 13790	10/01/2012	10/01/2017
DOL	DOL	*****1687	ADVANCED SAFETY SPRINKLER INC		261 MILL ROAD P O BOX 296EAST AURORA NY 14052	07/29/2015	07/29/2020
DOL	DOL	*****2538	AGG MASONRY INC		160 72ND ST - SUITE 721 BROOKLYN NY 11209	03/19/2013	03/19/2018
DOL	DOL		AJ TORCHIA		10153 ROBERTS RD SAUQUOIT NY 13456	08/09/2016	08/09/2021
DOL	DOL		ALISHER KARIMOV		C/O AGG MASONRY INC 7105 3RD AVENUEBROOKLYN NY 11209	03/19/2013	03/19/2018
DOL	DOL	*****3344	ALL CATASTROPHE CONSTRUCTION TEAM INC	ACT INC	6409 LAND O LAKES BLVD LAND O LAKES FL 34638	11/10/2015	11/10/2020
DOL	DOL	*****8740	ALLSTATE ENVIRONMENTAL CORP		C/O JOSE MONTAS 27 BUTLER PLACEYONKERS NY 10710	03/18/2011	03/19/2020
DOL	DOL		AMADEO J TORCHIA	TORCHIA'S HOME IMPROVEMEN T	10153 ROBERTS RD SAUQUOIT NY 13456	08/09/2016	08/09/2021
DOL	DOL	*****4274	AMERICAN STEEL MECHANICAL INC		693 PAINTER STREET MEDIA PA 19063	02/20/2013	02/20/2018
DOL	DOL		ANDREW DIPAUL		C/O CONSOLIDATED INDUSTRI 2051 ROUTE 44/55MODENA NY 12548	12/11/2012	12/11/2017
DOL	NYC		ANDRZEJ WROBEL		24 CONGRESS LANE SOUTH RIVER NJ 08882	05/01/2013	05/01/2018
DOL	NYC		ANISUL ISLAM		C/O RELIANCE GENERAL CONS 644 OCEAN PARKWAYBROOKLYN NY 11230	09/02/2015	09/02/2020
DOL	DOL	*****7004	ANNEX CONTRACTING LTD		3005 WYNSUM AVENUE MERRICK NY 11566	08/18/2014	08/18/2019
DOL	DOL	*****7004	ANNEX GENERAL CONTRACTING INC		3005 WYNSUM AVENUE MERRICK NY 11566	08/18/2014	08/18/2019
DOL	DA		ANTHONY CARDINALE		58-48 59TH STREET MASPETH NY 11378	05/16/2012	05/08/2020
DOL	DOL		ANTHONY J MINGARELLI JR		C/O T & T CONCRETE INC 2560 HAMBURG TURNPIKELACKAWANNA NY 14218	07/08/2015	07/08/2020
DOL	DOL		ANTHONY PERGOLA		3 WEST MAIN ST/SUITE 208 ELMSFORD NY 10323	01/23/2017	01/23/2022

**NYSDOL Bureau of Public Work Debarment List 05/17/2017**

**Article 8**

DOL	DOL	*****3020	APCO CONTRACTING CORP		24 SOUTH MARYLAND AVENUE PORT WASHINGTON NY 11050	09/24/2012	09/02/2020
DOL	DOL	*****3219	APOLLO CONSTRUCTION SERVICES CORP	APOLLO PAINTING CO	157 TIBBETTS ROAD YONKERS NY 10705	03/12/2014	03/12/2019
DOL	DOL		APOLLO PAINTING CO		157 TIBBETTS ROAD YONKERS NY 10705	03/12/2014	03/12/2019
DOL	DOL	*****3295	APOLLO PAINTING CORP		3 ALAN B SHEPART PLACE YONKERS NY 10705	03/12/2014	03/12/2019
DOL	AG	*****0194	APPLIED CONSTRUCTION INC		46 RUGBY ROAD WESTBURY NY 11590	11/20/2013	11/20/2018
DOL	NYC	*****8403	AQUA JET PAINTING CORP		10 VIKING DRIVE WEST ISLIP NY 11795	04/16/2014	04/16/2019
DOL	NYC	*****9232	ARKAY CONSTRUCTION INC		102-104 GREYLOCK AVENUE BELLEVILLE NJ 07109	07/15/2015	07/15/2020
DOL	DOL	*****3953	ASCAPE LANDSCAPE & CONSTRUCTION CORP		634 ROUTE 303 BLAUVELT NY 10913	07/26/2012	11/19/2018
DOL	NYC	*****4779	ASTORIA GENERAL CONTRACTING CORP		35-34 31ST STREET LONG ISLAND CITY NY 11106	09/02/2015	09/02/2020
DOL	NYC	*****7217	ASTRO COMMUNICATIONS OF NY CORP		79 ALEXANDER AVE- STE 36A BRONX NY 10454	10/30/2015	10/30/2020
DOL	NYC	*****6046	ATLANTIC SUN CONSTRUCTION CORP		58-46 59TH AVENUE MASPETH NY 11378	05/08/2015	05/08/2020
DOL	NYC		AUDLEY O'BRIEN		1273 NORTH AVENUE/#1 CP NEW ROCHELLE NY 10804	04/07/2015	04/07/2020
DOL	DOL		AVIS R HILL		3510 HICKORY WALK LANE ELLENWOOD GA 32094	01/22/2015	01/22/2020
DOL	AG		AVTAR SINGH		116-24 127TH STREET SOUTH OZONE PARK NY 11420	12/22/2015	12/22/2020
DOL	AG		BALDEV SINGH		116-24 127TH STREET SOUTH OZONE PARK NY 11420	12/22/2015	12/22/2020
DOL	DOL		BARBARA CASSIDY		7 BLENIS PLACE VALHALLA NY 10595	04/02/2015	04/02/2020
DOL	DOL		BARRY KINNEY		6409 LAND O LAKES BLVD LAND O LAKES FL 34638	11/10/2015	11/10/2020
DOL	NYC	*****3915	BEACON RESTORATION INC		SUITE B-8 782 PELHAM PARKWAY SOUTHBRONX NY 10462	04/21/2016	04/21/2021
DOL	DOL		BEVERLY F WILLIAMS		1238 PRESIDENT STREET BROOKLYN NY 11225	11/18/2013	11/18/2018
DOL	DOL	*****8551	BRANDY'S MASONRY		216 WESTBROOK STREET P O BOX 304SAYRE PA 18840	08/09/2016	08/09/2021
DOL	NYC	*****6555	BROOKLYN WELDING CORP		1273 NORTH AVENUE/ #1 CP NEW ROCHELLE NY 10804	04/07/2015	04/07/2020
DOL	DOL	*****1449	BRRESTORATION NY INC		140 ARCADIA AVENUE OSWEGO NY 13126	09/12/2016	09/12/2021
DOL	DOL		BRUCE MORSEY		C/O KENT HOLLOW SIDING LL 29A BRIDGE STREETNEW MILFORD CT 06776	01/15/2016	01/15/2021
DOL	DOL	*****6156	C & J LANDSCAPING & MAINTENANCE INC		520 PINE HILL ROAD CHESTER NY 10940	06/23/2014	06/23/2019
DOL	DOL		CARIBBEAN POOLS		C/O DOUGLAS L MALARKEY 64 VICTORIA DRIVEBINGHAMTON NY 13904	02/04/2016	02/04/2021
DOL	NYC	*****9172	CASSIDY EXCAVATING INC		14 RAILROAD AVENUE VALHALLA NY 10595	05/15/2014	04/02/2020
DOL	DOL	*****6745	CATSKILL FENCE INSTALLATIONS INC		5445 ROUTE 32 CATSKILL NY 12414	08/22/2014	08/22/2019
DOL	DOL	*****8530	CAZ CONTRACTING CORP		37-11 35TH AVENUE LONG ISLAND CITY NY 11101	08/26/2013	08/26/2018
DOL	DOL	*****8809	CBE CONTRACTING CORP		142 EAST MARKET STREET LONG BEACH NY 11561	03/07/2017	03/07/2022
DOL	DOL	*****5556	CERTIFIED INSTALLERS INC		113 N MAPLE AVENUE GREENSBURG PA 15601	02/21/2013	02/21/2018
DOL	DOL	*****7655	CHAMPION CONSTRUCTION SERVICES CORP		2131 SCHENECTADY AVENUE BROOKLYN NY 11234	11/18/2015	11/18/2020
DOL	NYC		CHARLES CASSIDY JR		14 RAILROAD AVENUE VALHALLA NY 10595	05/15/2014	04/02/2020
DOL	DOL		CHARLES ZIMMER JR		216 WESTBROOK STREET P O BOX 304SAYRE PA 18840	08/09/2016	08/09/2021
DOL	DOL		CHRISTINE J HEARNE		C/O CJ-HEARNE CONSTRUCTIO 131 PONCE DE LEON AVE NEATLANTA GA 30308	12/01/2015	12/01/2020

**NYSDOL Bureau of Public Work Debarment List 05/17/2017**

**Article 8**

DOL	DOL	*****3360	CITY LIMITS GROUP INC		2279 HOLLERS AVENUE BRONX NY 10475	01/07/2014	06/23/2019
DOL	DOL	*****0671	CJ-HEARNE CONSTRUCTION CO		SUITE 204 131 PONCE DE LEON AVENUEATLANTA GA 30308	12/01/2015	12/01/2020
DOL	NYC	*****2905	COLONIAL ROOFING COMPANY INC		247 48TH STREET BROOKLYN NY 11220	02/05/2014	02/05/2019
DOL	NYC	*****3182	COLORTECH INC		5990 58TH AVENUE MASPETH NY 11378	11/18/2013	11/18/2018
DOL	DOL	*****2703	CONKLIN'S TECH- MECHANICAL INC		5 PARKER AVENUE POUGHKEEPSIE NY 12601	03/25/2014	03/25/2019
DOL	DOL	*****4175	CONSOLIDATED INDUSTRIAL SERVICES INC		2051 ROUTE 44/55 MODENA NY 12548	12/11/2012	01/28/2018
DOL	DOL		CONSTANTINOS ZERVAS		37-11 35TH AVENUE LONG ISLAND CITY NY 11101	08/26/2013	08/26/2018
DOL	NYC	*****4468	CRAFT CONTRACTING GROUP INC		3256 BRUNER AVENUE BRONX NY 10469	07/29/2014	07/29/2019
DOL	NYC	*****8507	CRAFT FENCE INC		3256 BRUNER AVENUE BRONX NY 10469	07/29/2014	07/29/2019
DOL	NYC	*****2164	CREATIVE TRUCKING INC		58-83 54TH STREET MASPETH NY 11378	02/26/2016	02/26/2021
DOL	DOL	*****7761	D L MALARKEY CONSTRUCTION		64 VICTORIA DRIVE BINGHAMTON NY 13904	02/04/2016	02/04/2021
DOL	DOL	*****7888	D L MALARKEY CONSTRUCTION INC		64 VICTORIA DRIVE BINGHAMTON NY 13904	02/04/2016	02/04/2021
DOL	DOL	*****5629	DAKA PLUMBING AND HEATING LLC		2561 ROUTE 55 POUGHQUAG NY 12570	02/19/2016	02/19/2021
DOL	DOL		DARYL T RIEKS		C/O RIEKS CONTRACTING LLC 4804 GAHWILER ROADAUBURN NY 13021	05/01/2015	05/01/2020
DOL	NYC	*****7707	DASSLE CONTRACTING INC		213-37 39TH AVE/SUITE 120 BAYSIDE NY 11360	05/08/2015	05/08/2020
DOL	DOL		DAVID MARTINEZ		C/O EMPIRE TILE INC 6 TREMONT COURTHUNTINGTON STATION NY 11746	03/08/2016	03/08/2021
DOL	NYC		DAWN AVILA AKA DAWN BECHTOLD		1ST FLOOR STORE FRONT 88-10 LITTLE NECK PARKWAYFLORAL PARK NY 11001	06/24/2014	06/24/2019
DOL	NYC		DAWN BECHTOLD AKA DAWN AVILA		1ST FLOOR STORE FRONT 88-10 LITTLE NECK PARKWAYFLORAL PARK NY 11001	06/24/2014	06/24/2019
DOL	DOL		DEAN ROBBINS III		212 OXFORD WAY SCHENECTADY NY 12309	12/11/2012	09/16/2018
DOL	DOL		DEBBIE STURDEVANT		29 MAPLEWOOD DRIVE BINGHAMTON NY 13901	02/21/2017	02/21/2022
DOL	NYC	*****3865	DECOMA BUILDING CORPORATION		134 EVERGREEN PL/STE 101 EAST ORANGE NJ 07018	12/30/2013	12/30/2018
DOL	DOL		DEDA GAZIVODAN		C/O DAKA PLUMBING AND H 2561 ROUTE 55POUGHQUAG NY 12570	02/19/2016	02/19/2021
DOL	DOL	*****1446	DELTA CONTRACTING PAINTING AND DECORATING INC		437 SUNRISE HIGHWAY WEST BABYLON NY 11707	08/12/2013	08/12/2018
DOL	DOL	*****3538	DELTA CONTRACTING PAINTING AND DESIGN INC		75 MCCULLOCH DRIVE DIX HILLS NY 11746	10/19/2010	08/12/2018
DOL	DOL		DEMETRIOS KOUTSOURAS		530 BEECH STREET NEW HYDE PARK NY 11040	07/02/2012	07/02/2017
DOL	DOL		DENNIS SCHWANDTNER		C/O YES SERVICE AND REPAI 145 LODGE AVEHUNTINGTON STATION NY 11476	08/09/2016	08/09/2021
DOL	DOL	*****9868	DESANTIS ENTERPRISES		161 OSWEGO RIVER ROAD PHOENIX NY 13135	09/24/2013	11/18/2018
DOL	NYC	*****8234	DEWATERS PLUMBING AND HEATING LLC		30 COLUMBUS CIRCLE EASTCHESTER NY 10709	08/21/2012	08/21/2017
DOL	DOL	*****9252	DI BERNARDO TILE AND MARBLE CO INC		15 WALKER WAY ALBANY NY 12205	03/21/2014	03/21/2019
DOL	DOL		DIANE DEAVER		731 WARWICK TURNPIKE HEWITT NJ 07421	06/25/2012	12/11/2017
DOL	NYC		DIMITRIOS KOUTSOUKOS		C/O ASTORIA GENERAL CONTR 35-34 31ST STREETLONG ISLAND CITY NY 11106	09/02/2015	09/02/2020
DOL	DA	*****6789	DOL	DBA NAME QMC	BUILDING 12 ALBANY NY 12240	12/01/2017	12/01/2018

**NYS DOL Bureau of Public Work Debarment List 05/17/2017**

**Article 8**

DOL	DOL		DORIS SKODA		C/O APCO CONTRACTING CORP 24 SOUTH MARYLAND AVENUE PORT WASHINGTON NY 11050	09/24/2012	09/02/2020
DOL	NYC	*****7404	DOSANJH CONSTRUCTION CORP		9439 212TH STREET QUEENS VILLAGE NY 11428	02/25/2016	02/25/2021
DOL	DOL		DOUGLAS L MALARKEY	MALARKEY CONSTRUCTI ON	64 VICTORIA DRIVE B INGHAMTON NY 13904	02/04/2016	02/04/2021
DOL	DOL	*****6982	DUFOUR GROUP INC	DUFOUR MASONRY	353 WEST 56TH STREET #7M NEW YORK NY 10019	06/10/2014	06/10/2019
DOL	DOL		DUFOUR MASONRY		353 WEST 56TH ST #7M NEW YORK NY 10019	06/10/2014	06/10/2019
DOL	DOL		DUFOUR MASONRY & RESTORATION INC		353 WEST 56TH STREET #7M NEW YORK NY 10019	06/10/2014	06/10/2019
DOL	DOL	*****5840	DYNA CONTRACTING INC		363 88TH STREET BROOKLYN NY 11209	11/18/2013	11/18/2018
DOL	DOL		E C WEBB		6409 LAND O LAKES BLVD LAND O LAKES FL 34638	11/10/2015	11/10/2020
DOL	DOL		EARL GALBREATH		640 ASHFORD AVENUE ARDSLEY NY 10502	08/27/2013	08/27/2018
DOL	DOL		EARL L WILSON	WILSON BROTHER DRYWALL CONTRACTOR S	36 ABERSOLD STREET ROCHESTER NY 14621	08/31/2015	08/31/2020
DOL	DOL	*****1496	EAST COAST DRYWALL INC		1238 PRESIDENT STREET BROOKLYN NY 11225	11/18/2013	11/18/2018
DOL	DOL		EDWARD L GAUTHIER		C/O IMPERIAL MASONRY REST 141 ARGONNE DRIVE KENMORE NY 14217	10/03/2012	10/03/2017
DOL	NYC		EDWARD MENKEN		C/O AQUA JET PAINTING 10 VIKING DRIVE WEST ISLIP NY 11795	04/16/2014	04/16/2019
DOL	NYC	*****0900	EF PRO CONTRACTING INC		147 BROOME AVENUE ATLANTIC BEACH NY 11509	03/03/2014	03/03/2019
DOL	NYC		EFSTRATIOS BERNARDIS		23-73 48TH STREET LONG ISLAND CITY NY 11103	04/24/2014	04/24/2019
DOL	DOL		ELIZABETH RAMADANI		C/O RAMADA CONSTRUCTION 80 SAVO LOOP STATEN ISLAND NY 10309	01/07/2014	01/07/2019
DOL	DOL		ELLEN DESANTIS	DESANTIS ENTERPRISES	161 OSWEGO RIVER ROAD PHOENIX NY 13135	09/24/2013	11/18/2018
DOL	DOL	*****0780	EMES HEATING & PLUMBING CONTR		5 EMES LANE MONSEY NY 10952	01/20/2002	01/20/3002
DOL	AG		EMILIO FRANZA		90 JUNIUS STREET BROOKLYN NY 11212	01/23/2014	01/23/2019
DOL	DOL		EMPIRE CONCRETE SERVICES LLC		101 SULLYS TRAIL/SUITE 20 PITTSFORD NY 14534	11/18/2013	01/07/2019
DOL	DOL	*****0511	EMPIRE CONCRETE SYSTEMS LLC		101 SULLYS TRAIL/ SUITE 2 PITTSFORD NY 14534	11/18/2013	01/07/2019
DOL	DOL	*****2353	EMPIRE CONSTRUCTORS LLC		101 SULLYS TRAIL/SUITE 20 PITTSFORD NY 14534	11/18/2013	01/07/2019
DOL	DOL		EMPIRE PRECAST LLC		101 SULLYS TRAIL/SUITE 20 PITTSFORD NY 14534	11/18/2013	01/07/2019
DOL	DOL	*****3270	EMPIRE TILE INC		6 TREMONT COURT HUNTINGTON STATION NY 11746	03/08/2016	03/08/2021
DOL	DOL		ERIKA BARNETT		253 BEACH BREEZE LANE UNIT BARVERNE NY 11692	02/05/2013	02/05/2018
DOL	DOL		ESTEVEES & FRAGA CONSTRUCTION CO INC		986 MADISON AVENUE PATERSON NJ 07501	01/03/2013	01/03/2018
DOL	DOL		ESTEVEES & FRAGA INC		986 MADISON AVENUE PATERSON NJ 07501	01/03/2013	01/03/2018
DOL	DOL		EVELIO ELLEDIAS		114 PEARL STREET PORT CHESTER NY 10573	08/15/2012	08/15/2017
DOL	NYC		EVERTON CARLESS		134 EVERGREEN PL/STE 101 EAST ORANGE NJ 07018	12/30/2013	12/30/2018
DOL	DOL	*****7403	F & B PAINTING CONTRACTING INC		2 PARKVIEW AVENUE HARRISON NY 10604	09/26/2016	09/26/2021
DOL	DOL		F KALAFATIS		2279 HOLLERS AVENUE BRONX NY 10475	01/07/2014	06/23/2019
DOL	DOL		FANTASTIC PAINTING		493 LANSING ROAD FULTONVILLE NY 12072	11/18/2013	11/18/2018

**NYSDOL Bureau of Public Work Debarment List 05/17/2017**

**Article 8**

DOL	DOL		FAY MATTHEW		C/O CHAMPION CONSTRUCTION 2131 SCHENECTADY AVENUEBROOKLYN NY 11234	11/18/2015	11/18/2020
DOL	DOL		FAZIA GINA ALI-MOHAMMED	C/O CHAMPION CONSTRUCTI ON	2131 SCHENECTADY AVENUE BROOKLYN NY 11234	11/18/2015	11/18/2020
DOL	DOL	*****1311	FLOZ-ON PAINTING & DECORATING INC		12 DUNDERBERG ROAD TOMKINS NY 10986	10/16/2013	10/16/2018
DOL	DOL	*****8961	FLOZ-ON PAINTING INC		12 DUNDERBERG ROAD TOMKINS NY 10986	10/16/2013	10/16/2018
DOL	DOL		FMS		4 LEGHORN COURT NEW YORK NY 11746	11/28/2012	11/28/2017
DOL	DOL	*****8067	FORTH SPORT FLOORS INC		P O BOX 74 EAST GREENBUSH NY 12061	02/28/2012	10/01/2017
DOL	DOL		FRAN MICELI		2279 HOLLERS AVENUE BRONX NY 10475	01/07/2014	06/23/2019
DOL	DOL		FRANCES KALAFATIS		2279 HOLLERS AVENUE BRONX NY 10475	01/07/2014	06/23/2019
DOL	DOL		FRANCES KALAFATIS-MICELI		2279 HOLLERS AVENUE BRONX NY 10475	01/07/2014	06/23/2019
DOL	DOL		FRANK BENEDETTO		C/O F & B PAINTING CONTRA 2 PARKVIEW AVENUEHARRISON NY 10604	09/26/2016	09/26/2021
DOL	DOL		FRANK DEMARTINO		101-61 99TH STREET OZONE PARK NY 11416	02/15/2017	02/15/2022
DOL	DOL		FRANK J MERCANDO		134 MURRAY AVENUE YONKERS NY 10704	12/11/2009	02/03/2019
DOL	DOL		FRANK MICELI JR	C/O FRANK MICELI JR CONTRACTIN G INC	19 CLIFF STREET NEW ROCHELLE NY 10801	10/16/2013	10/16/2018
DOL	DOL	*****1321	FRANK MICELI JR CONTRACTING INC		19 CLIFF STREET NEW ROCHELLE NY 10801	10/16/2013	10/16/2018
DOL	DOL		FRED ABDO	ABDO TILE COMPANY AKA ABDO TILE CO	6179 EAST MOLLOY ROAD EAST SYRACUSE NY 13057	06/25/2010	07/02/2017
DOL	DOL	*****2724	FRESH START PAINTING CORP		157 TIBBETS ROAD YONKERS NY 10705	03/12/2014	03/12/2019
DOL	DOL		G FUCCI CONSTRUCTION SERVICES		3 ALAN B SHEPARD PLACE YONKERS NY 10705	03/12/2014	03/12/2019
DOL	DOL	*****6767	G FUCCI PAINTING INC		C/O SPIEGEL & UTRERA 1 MAIDEN LANE - 5TH FLNEW YORK NY 10038	03/12/2014	03/12/2019
DOL	DOL	*****4546	GAF PAINTING LLC		157 TIBBETS ROAD YONKERS NY 10705	03/12/2014	03/12/2019
DOL	DOL		GALINDA ROTENBERG		C/O GMDV TRANS INC 67-48 182ND STREETFRESH MEADOWS NY 11365	06/24/2016	06/24/2021
DOL	DOL		GARDEN STATE PAINTING		157 TIBBETTS ROAD YONKERS NY 10705	03/12/2014	03/12/2019
DOL	DOL		GARY MCDOWELL	GM CONSTRUCTI ON & LAWN CARE SERVICE	76 PLEASANT STREET WELLSVILLE NY 14895	06/11/2013	06/11/2018
DOL	DOL		GEORGE DI BERNARDO		C/O DI BERNARDO TILE 15 WALKER WAYALBANY NY 12205	03/21/2014	03/21/2019
DOL	DA		GEORGE LUCEY		150 KINGS STREET BROOKLYN NY 11231	01/19/1998	01/19/2998
DOL	DOL	*****1075	GLOBAL TANK CONSTRUCTION LLC		P O BOX 1238 SALINA OK 74365	11/28/2012	11/28/2017
DOL	DOL	*****0878	GM CONSTRUCTION & LAWN CARE SERVICE		76 PLEASANT STREET WELLSVILLE NY 14895	06/11/2013	06/11/2018
DOL	DOL	*****5674	GMDV TRANS INC		67-48 182ND STREET FRESH MEADOWS NY 11365	06/24/2016	06/24/2021
DOL	DOL	*****0090	GOLDS FLOORING INSTALLATIONS INC		25 HAMILTON ROAD MONTICELLO NY 12701	10/16/2013	10/16/2018
DOL	DOL		GREGORY A FUCCI		C/O PAF PAINTING SERVICES 157 TIBBETTS ROADYONKERS NY 10705	03/12/2014	03/12/2019
DOL	DOL		GREGORY FUCCI JR		C/O APOLLO CONSTRUCTION 157 TIBBETTS ROADYONKERS NY 10705	03/12/2014	03/12/2019
DOL	DOL	*****9456	GUILLO CONTRACTING CORP		P O BOX 229 CALVERTON NY 11933	07/08/2013	07/08/2018



**NYSDOL Bureau of Public Work Debarment List 05/17/2017**

**Article 8**

DOL	NYC	*****0346	H N H CONTRACTORS CORP		4558 BROADWAY # 6 NEW YORK NY 10040	08/04/2014	08/04/2019
DOL	DOL		HALSSAM FOSTOK		5 HANSEN PLACE WAYNE NJ 07470	09/18/2013	09/18/2018
DOL	NYC		HAMEEDUL HASAN		240 HOME STREET TEANECK NJ 07666	08/04/2014	08/04/2019
DOL	AG	*****9918	HARA ELECTRIC CORP		2461 47TH STREET ASTORIA NY 11103	09/26/2013	09/26/2018
DOL	NYC		HARMEL SINGH		15 CLINTON LANE HICKSVILLE NY 11801	02/25/2016	02/25/2021
DOL	NYC		HAROLD KUEMMEL		58-83 54TH STREET MASPETH NY 11378	02/26/2016	02/26/2021
DOL	AG		HARVINDER SINGH PAUL		90 JUNIUS STREET BROOKLYN NY 11212	01/23/2014	01/23/2019
DOL	DOL		HENRY VAN DALRYMPLE		2663 LANTERN LANE ATLANTA GA 30349	12/01/2015	12/01/2020
DOL	DOL		HI-TECH CONTRACTING CORP		114 PEARL STREET PORT CHESTER NY 10573	08/15/2012	08/15/2017
DOL	DOL	*****6370	HILLIANO CONSTRUCTION & ELECTRICAL INC		354 MAGNOLIA STREET ROCHESTER NY 14611	01/22/2015	01/22/2020
DOL	DOL	*****8282	IDEMA DEVELOPMENT INC		91 COLLEGE AVENUE POUGHKEEPSIE NY 12603	12/04/2015	12/04/2020
DOL	DOL	*****8282	IDEMA GENERAL CONTRACTORS INC		91 COLLEGE AVENUE POUGHKEEPSIE NY 12603	12/04/2015	12/04/2020
DOL	DOL	*****8426	IMPERIAL MASONRY RESTORATION INC		141 ARGONNE DRIVE KENMORE NY 14217	10/03/2012	10/03/2017
DOL	DOL	*****7001	INTEGRATED CONSTRUCTION & POWER SYSTEMS INC		SUITE 100 2105 W GENESEE STREETS YRACUSE NY 13219	01/06/2016	01/06/2021
DOL	DOL		ISABEL FRAGA		C/O THREE FRIENDS CONSTR 986 MADISON AVENUE PATERSON NJ 07501	01/03/2013	01/03/2018
DOL	AG	*****0000	J A M CONSTRUCTION CORP		SUITE 125 265 SUNRISE HIGHWAY ROCKVILLE CENTRE NY 10457	04/07/2016	04/07/2021
DOL	DOL	*****7598	J M RICH LLC		P O BOX 268 STILLWATER NY 12170	09/16/2013	03/21/2019
DOL	DOL	*****3478	J N P CONSTRUCTION CORP		50 LOUIS COURT P O BOX 1907 SOUTH HACKENSACK NY 07606	03/21/2014	03/21/2019
DOL	DOL		J N RICH LLC		P O BOX 268 STILLWATER NY 12170	09/16/2013	03/21/2019
DOL	DOL	*****9368	J TECH CONSTRUCTION		PO BOX 64782 ROCHESTER NY 14624	09/24/2012	09/24/2017
DOL	DOL		J THE HANDYMAN			09/24/2012	09/24/2017
DOL	DOL	*****4910	J V MAGIC TOUCH CORPORATION		94-25 57TH AVENUE, APT 5G ELMHURST NY 11373	01/12/2015	01/12/2020
DOL	DOL		JACQUELINE HOWE		C/O FLOZ-ON PAINTING INC 12 DUNDERBERG ROAD TOMKINS NY 10986	10/16/2013	10/16/2018
DOL	DOL	*****8627	JAG I LLC		635 LUZERNE ROAD QUEENSBURY NY 12804	09/16/2013	09/16/2018
DOL	DOL	*****2868	JAG INDUSTRIES INC		175 BROAD ST - SUITE 320 GLENS FALLS NY 12801	09/16/2013	09/16/2018
DOL	DOL		JAMES B RHYNDERS		91 COLLEGE AVENUE POUGHKEEPSIE NY 12603	12/04/2015	12/04/2020
DOL	DOL		JAMES BOYCE		C/O EMPIRE CONCRETE SYST 101 SULLYS TRAIL/SUITE 20 PITTSFORD NY 14534	11/18/2013	01/07/2019
DOL	DOL		JAMES E RHYNDERS		91 COLLEGE AVENUE POUGHKEEPSIE NY 12603	12/04/2015	12/04/2020
DOL	AG		JAMES FALCONE		SUITE 125 265 SUNRISE HIGHWAY ROCKVILLE CENTRE NY 10457	04/07/2016	04/07/2021
DOL	DOL		JAMES RHYNDERS SR		91 COLLEGE AVENUE POUGHKEEPSIE NY 12603	12/04/2015	12/04/2020
DOL	DOL		JAMES SICKAU		3090 SHIRLEY ROAD NORTH COLLINS NY 14111	04/19/2011	07/08/2020
DOL	DOL		JASON M RICH		P O BOX 268 STILLWATER NY 12170	09/16/2013	03/21/2019
DOL	DOL		JASON W MILLIMAN		C/O ROCHESTER ACOUSTICAL P O BOX 799 HILTON NY 14468	02/19/2016	02/19/2021

**NYSDOL Bureau of Public Work Debarment List 05/17/2017**

**Article 8**

DOL	DOL		JAY PRESUTTI		C/O CONSOLIDATED INDUSTRI 2051 ROUTE 44/55MODENA NY 12548	01/28/2013	01/28/2018
DOL	DOL		JEFF P BRADLEY		520 PINE HILL ROAD CHESTER NY 10940	06/23/2014	06/23/2019
DOL	NYC		JEFFREY CASSIDY		14 RAILROAD AVENUE VALHALLA NY 10595	05/15/2014	04/02/2020
DOL	DOL		JERALD HOWE		C/O FLOZ-ON PAINTING INC 12 DUNDERBERG ROADTOMKINS NY 10986	10/16/2013	10/16/2018
DOL	DOL		JEROME LACITIGNOLA		C/O CATSKILL FENCE INSTAL 5445 ROUTE 32 CATSKILL NY 12414	08/22/2014	08/22/2019
DOL	NYC		JERRY DEWATERS		30 COLUMBUS CIRCLE EASTCHESTER NY 10709	08/21/2012	08/21/2017
DOL	DOL		JESSICA WHITESIDE		C/O BRRESTORATION NY INC 140 ARCADIA AVENUEOSWEGO NY 13126	09/12/2016	09/12/2021
DOL	DOL		JOHN DESCUL		437 SUNRISE HIGHWAYA WEST BABYLON NY 11704	08/12/2013	08/12/2018
DOL	DOL		JOHN H LEE	JOHN LEE QUALITY PAVING	67 WILER ROAD HILTON NY 14468	01/28/2013	01/28/2018
DOL	DOL	*****1749	JOHN LEE QUALITY PAVING		67 WILER ROAD HILTON NY 14468	01/28/2013	01/28/2018
DOL	DOL		JON E DEYOUNG		261 MILL ROAD P O BOX 296EAST AURORA NY 14052	07/29/2015	07/29/2020
DOL	DOL	*****9368	JORGE I DELEON	J TECH CONSTRUCTI ON	PO BOX 64782 ROCHESTER NY 14624	09/24/2012	09/24/2017
DOL	DOL		JORGE VILLALOBOS		94-25 57TH AVENUE - APT 5 ELMHURST NY 11373	01/12/2015	01/12/2020
DOL	DOL		JOSE MONTAS		27 BUTLER PLACE YONKERS NY 10710	03/18/2011	03/19/2020
DOL	AG		JOSEPH FALCONE		SUITE 125 265 SUNRISE HIGHWAYROCKVILLE CENTRE NY 10457	04/07/2016	04/07/2021
DOL	DOL	*****9273	JOSEPH M LOVETRO		P O BOX 812 BUFFALO NY 14220	08/09/2016	08/09/2021
DOL	DOL		JOSEPH MARTONE		112 OSCAWANA HEIGHTS ROAD PUTNAM VALLEY NY 10542	08/27/2013	08/27/2018
DOL	DOL		JOSHUA DEBOWSKY		9547 BUSTLETON AVENUE PHILADELPHIA PA 19115	02/05/2014	02/05/2019
DOL	DOL		JOYA MUSCOLINO		10 ST CHARLES STREET THORNWOOD NY 10594	09/03/2013	09/03/2018
DOL	DOL		JUANA MARTINEZ		C/O LEAD CONSTRUCTION 27 BUTLER PLACEYONKERS NY 10710	03/19/2015	03/19/2020
DOL	DOL	*****4340	JUBCO SITE DEVELOPMENT LLC		462 LAKEVIEW AVENUE VALHALLA NY 10595	12/16/2013	12/16/2018
DOL	DOL		JULIUS AND GITA BEHREND		5 EMES LANE MONSEY NY 10952	11/20/2002	11/20/3002
DOL	DOL	*****5062	K R F SITE DEVELOPMENT INC		375 LAKE SHORE DRIVE PUTNAM VALLEY NY 10579	01/23/2017	01/23/2022
DOL	DOL		KAREN HARTMAN		C/O GUILLO CONTRACTING P O BOX 229CALVERTON NY 11933	07/08/2013	07/08/2018
DOL	NYC		KATHLEEN SELA	C/O COLONIAL ROOFING COMPANY INC	247 48TH STREET BROOKLYN NY 11220	02/05/2014	02/05/2019
DOL	DOL		KEITH SCHEPIS		C/O KJS HAULING AND HOME 95 MAPLE AVENUENEW CITY NY 10956	04/15/2013	04/15/2018
DOL	DOL		KEN DEAVER		731 WARWICK TURNPIKE HEWITT NJ 07421	06/25/2012	12/11/2017
DOL	DOL		KENNETH FIORENTINO		375 LAKE SHORE DRIVE PUTNAM VALLEY NY 10579	01/23/2017	01/23/2022
DOL	DOL	*****9732	KENT HOLLOW SIDING LLC		29A BRIDGE STREET NEW MILFORD CT 06776	01/15/2016	01/15/2021
DOL	DOL		KEVIN BABCOCK JR		P O BOX 46 THOMPSON RIDGE NY 10985	08/22/2014	08/22/2019
DOL	DOL		KEVIN M BABCOCK		P O BOX 46 THOMPSON RIDGE NY 10985	08/22/2014	08/22/2019
DOL	DOL		KIM SOROCENSKI		C/O SOLUTION MATTERS INC 198 NORWOOD ROADPORT JEFFERSON NY 11776	11/19/2015	11/19/2020

**NYSDOL Bureau of Public Work Debarment List 05/17/2017**

**Article 8**

DOL	DOL	*****2463	KJS HAULING AND HOME IMPROVEMENT INC		95 MAPLE AVENUE NEW CITY NY 10956	04/15/2013	04/15/2018
DOL	AG		KOSTAS "GUS" ANDRIKOPOULOS		2461 47TH STREET ASTORIA NY 11103	09/26/2013	09/26/2018
DOL	DOL	*****6033	KUSNIR CONSTRUCTION		2677 ANAWALK ROAD KATONAH NY 10536	08/03/2012	08/03/2017
DOL	DA	*****8816	LAKE CONSTRUCTION AND DEVELOPMENT CORPORATION		150 KINGS STREET BROOKLYN NY 11231	08/19/1998	08/19/2998
DOL	DOL	*****6224	LAKESIDE FIRE SPRINKLERS LLC		125 CHAUTAUQUA AVENUE LAKEWOOD NY 14750	06/24/2015	06/24/2020
DOL	DOL	*****4505	LARAPINTA ASSOCIATES INC		29 MAPLEWOOD DRIVE BINGHAMTON NY 13901	02/21/2017	02/21/2022
DOL	DOL		LARRY DOMINGUEZ		114 PEARL STREET PORT CHESTER NY 10573	08/15/2012	08/15/2017
DOL	DOL		LAURA A. GAUTHIER		C/O IMPERIAL MASONRY REST 141 ARGONNE DRIVEKENMORE NY 14217	10/03/2012	10/03/2017
DOL	DOL		LAURI MARTONE		112 OSCAWANA HEIGHTS ROAD PUTNAM VALLEY NY 10542	08/27/2013	08/27/2018
DOL	DOL		LAVERN GLAVE		C/O RAW POWER ELECTRIC 3 PARK CIRCLEMIDDLETOWN NY 10940	09/15/2014	09/15/2019
DOL	DOL		LAWRENCE J RUGGLES		P O BOX 371 ROUND LAKE NY 12151	05/12/2014	05/12/2019
DOL	DOL	*****1364	LEAD CONSTRUCTION SERVICES INC		3 ALAN B SHEPARD PLACE YONKERS NY 10705	03/19/2015	03/19/2020
DOL	DOL	*****0597	LEED INDUSTRIES CORP	HI-TECH CONTRACTIN G CORP	114 PEART STREET PORT CHESTER NY 10573	08/15/2012	08/15/2017
DOL	DOL	*****4388	LEN J CONSTRUCTION LLC		P O BOX 10007 ALBANY NY 12201	06/24/2016	01/30/2022
DOL	AG		LEONID FRIDMAN		APT 5 200 BRIGHTON, 15TH STBROOKLYN NY 11235	01/23/2014	01/23/2019
DOL	DOL		LEROY NELSON JR		C/O LEN J CONSTRUCTION LL P O BOX 10007ALBANY NY 12201	06/24/2016	01/30/2022
DOL	DOL		LINDSEY R CRILL		143 FILLMORE AVENUE BUFFALO NY 14210	01/08/2015	01/08/2020
DOL	DOL	*****8453	LINPHILL ELECTRICAL CONTRACTORS INC		523 SOUTH 10TH AVENUE MOUNT VERNON NY 10553	01/07/2011	04/15/2018
DOL	DOL		LINVAL BROWN		523 SOUTH 10TH AVENUE MOUNT VERNON NY 10553	01/07/2011	04/15/2018
DOL	NYC	*****2850	M A 2 FLAGS CONTRACTING CORP		25-18 100TH STREET EAST ELMHURST NY 11369	08/21/2013	08/21/2018
DOL	DOL		M ANVER BEIG		142 EAST MARKET STREET LONG BEACH NY 11561	03/07/2017	03/07/2022
DOL	AG	*****6957	M B DIN CONSTRUCTION INC		8831 20TH AVENUE/SUITE 6E BROOKLYN NY 11214	11/17/2015	11/17/2020
DOL	NYC	*****6317	M S QUALITY CONSTRUCTION LLC		27 MAPLEWOOD AVENUE COLONIA NJ 07067	02/04/2015	02/04/2020
DOL	NYC		MACIEJ SONTOWSKI		27 MAPLEWOOD AVENUE COLONIA NJ 07067	02/04/2015	02/04/2020
DOL	NYC	*****9590	MACK GLASSNAUTH IRON WORKS INC		137 LIBERTY AVENUE BROOKLYN NY 11212	12/21/2015	12/21/2020
DOL	NYC	*****3141	MACKEY REED ELECTRIC INC		1ST FLOOR STORE FRONT 88-10 LITTLE NECK PARKWAYFLORAL PARK NY 11001	06/24/2014	06/24/2019
DOL	DOL	*****1784	MADISON AVE CONSTRUCTION CORP		39 PENNY STREET WEST ISLIP NY 11795	11/02/2016	11/02/2021
DOL	DOL		MALARKEY'S BAR & GRILL LLC		64 VICTORIA DRIVE BINGHAMTON NY 13904	02/04/2016	02/04/2021
DOL	DOL	*****0705	MALARKEY'S PUB & GRUB LLC		64 VICTORIA DRIVE BINGHAMTON NY 13904	02/04/2016	02/04/2021
DOL	DA		MANUEL P TOBIO		150 KINGS STREET BROOKLYN NY 14444	08/19/1998	08/19/2998
DOL	DA		MANUEL TOBIO		150 KINGS STREET BROOKLYN NY 11231	08/19/1998	08/19/2998
DOL	DOL		MAR CONTRACTING CORP		620 COMMERCE STREET THORNWOOD NY 10594	09/24/2012	09/24/2017
DOL	DOL		MARGARET FORTH		P O BOX 74 EAST GREENBUSH NY 12061	02/28/2012	10/01/2017

**NYSDOL Bureau of Public Work Debarment List 05/17/2017**

**Article 8**

DOL	DOL		MARIA ESTEVES AKA MARIA MARTINS		C/O THREE FRIENDS CONSTR 986 MADISON AVENUEPATERSON NJ 07501	01/03/2013	01/03/2018
DOL	DOL		MARIA MARTINS AKA MARIA ESTEVES		C/O THREE FRIENDS CONSTR 986 MADISON AVENUEPATERSON NJ 07501	01/03/2013	01/03/2018
DOL	DOL		MARIACHI'S PIZZERIA		C/O DOUGLAS L MALARKEY 64 VICTORIA DRIVEBINGHAMTON NY 13904	02/04/2016	02/04/2021
DOL	DOL		MARIO LUIS		31 DURANT AVENUE BETHEL CT 06801	07/02/2012	07/02/2017
DOL	DOL		MARK MIONIS		6409 LAND O LAKES BLVD LAND O LAKES FL 34638	11/10/2015	11/10/2020
DOL	DOL	*****5533	MARQUISE CONSTRUCTION & DEVELOPMENT CORP		10 ST CHARLES STREET THORNWOOD NY 10594	09/03/2013	09/03/2018
DOL	DOL	*****8810	MARQUISE CONSTRUCTION ASSOCIATES INC		20 BOSWELL ROAD PUTNAM VALLEY NY 10579	09/03/2013	09/03/2018
DOL	DOL	*****1134	MARQUISE CONSTRUCTION CORP		10 ST CHARLES STREET THORNWOOD NY 10594	09/03/2013	09/03/2018
DOL	DOL		MARVIN A STURDEVANT		29 MAPLEWOOD DRIVE BINGHAMTON NY 13901	02/21/2017	02/21/2022
DOL	DOL		MATTHEW IDEMA GENERAL CONTRACTORS INC		91 COLLEGE AVENUE POUGHKEEPSIE NY 12603	12/04/2015	12/04/2020
DOL	DOL	*****6416	MCCALL MASONRY		P O BOX 304 SAYRE PA 18840	08/09/2016	08/09/2021
DOL	DOL	*****9028	MCINTOSH INTERIORS LLC		8531 AVENUE B BROOKLYN NY 11236	02/05/2013	02/05/2018
DOL	DOL	*****4259	MERCANDO CONTRACTING CO INC		134 MURRAY AVENUE YONKERS NY 10704	12/11/2009	02/03/2019
DOL	DOL	*****0327	MERCANDO INDUSTRIES LLC		134 MURRAY AVENUE YONKERS NY 10704	12/11/2009	02/03/2019
DOL	NYC	*****5330	METRO DUCT SYSTEMS INC		1219 ASTORIA BOULEVARD LONG ISLAND CITY NY 11102	04/16/2014	11/19/2020
DOL	DOL	*****3368	MICEK CONSTRUCTION CO INC		20 CROSS STREET FALCONER NY 14733	12/02/2014	12/02/2019
DOL	DOL		MICHAEL A PASCARELLA		SUITE 100 2105 WEST GENESEE STREET SYRACUSE NY 13219	01/06/2016	01/06/2021
DOL	DOL	*****9198	MICHAEL CZECHOWICZ	OCTAGON CO	37-11 35TH AVENUE-2ND FL LONG ISLAND CITY NY 11101	01/08/2013	01/08/2018
DOL	DOL		MICHAEL F LEARY JR		3813 SNOWDEN HILL ROADNEW HARTFORD NY 13413	06/19/2013	06/19/2018
DOL	DOL		MICHAEL F LEARY JR METAL STUD & DRYWALL		3813 SNOWDEN HILL ROAD NEW HARTFORD NY 13413	06/19/2013	06/19/2018
DOL	NYC		MICHAEL HIRSCH		C/O MZM CORP 163 S MAIN STREETNEW CITY NY 10956	01/28/2016	01/28/2021
DOL	DOL		MICHAEL KTISTAKIS		363 88TH STREET BROOKLYN NY 11209	11/18/2013	11/18/2018
DOL	DOL	*****6033	MICHAEL KUSNIR	KUSNIR CONSTRUCTION	2677 ANAWALK ROAD KATONAH NY 10536	08/03/2012	08/03/2017
DOL	DOL		MICHAEL MARGOLIN		4 LEGHORN COURT NEW YORK NY 11746	11/28/2012	11/28/2017
DOL	DOL		MICHAEL WILSON	WILSON BROTHER DRYWALL CONTRACTORS	36 ABERSOLD STREET ROCHESTER NY 14621	08/31/2015	08/31/2020
DOL	DOL		MICHELLE L BARBER		635 LUZERNE ROAD QUEENSBURY NY 12804	09/16/2013	09/16/2018
DOL	NYC		MIGUEL ACOSTA		25-18 100TH STREET EAST ELMHURST NY 11369	08/21/2013	08/21/2018
DOL	NYC		MILANCE HADZIC		22 CALIFORNIA AVE - STE 1 PATERSON NJ 07503	03/11/2015	03/11/2020
DOL	AG		MOHAMMAD RIAZ		46 RUGBY ROAD WESTBURY NY 11590	11/20/2013	11/20/2018
DOL	AG		MOHAMMED N CHATHA		8831 20TH AVENUE/SUITE 6E BROOKLYN NY 11214	11/17/2015	11/17/2020
DOL	DOL	*****2737	MOUNTAIN'S AIR INC		2471 OCEAN AVENUE- STE 7A BROOKLYN NY 11229	09/24/2012	09/18/2020
DOL	DOL		MUHAMMAD BEIG		142 EAST MARKET STREET LONG BEACH NY 11561	03/07/2017	03/07/2022
DOL	DOL		MUHAMMAD PERVAIZ		C/O CHAMPION CONSTRUCTION 2131 SCHENECTADY AVENUEBROOKLYN NY 11234	11/18/2015	11/18/2020

**NYSDOL Bureau of Public Work Debarment List 05/17/2017**

**Article 8**

DOL	DOL		MURRAY FORTH		P O BOX 74 EAST GREENBUSH NY 12061	02/28/2012	10/01/2017
DOL	DOL		MUZAFFAR HUSSAIN		C/O ABSOLUTE GENERAL CONT 1129 AVENUE UBROOKLYN NY 11229	01/28/2013	01/28/2018
DOL	NYC	*****3613	MZM CORP		163 S MAIN STREET NEW CITY NY 10956	01/28/2016	01/28/2021
DOL	NYC	*****1284	NEW AMERICAN RESTORATION INC		22 CALIFORNIA AVE - STE 1 PATERSON NJ 07503	03/11/2015	03/11/2020
DOL	DA	*****6988	NEW YORK INSULATION INC		58-48 59TH STREET MASPETH NY 11378	05/16/2012	05/08/2020
DOL	NYC	*****4839	NEW YORK RIGGING CORP		58-83 54TH STREET MASPETH NY 11378	02/26/2016	02/26/2021
DOL	DOL		NICHOLAS DEGREGORY JR	NJ DEGREGORY & COMPANY	1698 ROUTE 9 GLENS FALLS NY 12801	05/23/2013	05/23/2018
DOL	NYC		NICHOLAS PROVENZANO		147 BROOME AVENUE ATLANTIC BEACH NY 11509	03/03/2014	03/03/2019
DOL	NYC		NICHOLAS PROVENZANO		147 BROOME AVENUE ATLANTIC BEACH NY 11509	03/03/2014	03/03/2019
DOL	DOL	*****5279	NJ DEGREGORY & COMPANY		1698 ROUTE 9 GLENS FALLS NY 12801	05/23/2013	05/23/2018
DOL	DOL		NJ DEGREGORY & SONS CONSTRUCTION		1698 ROUTE 9 GLENS FALLS NY 12801	05/23/2013	05/23/2018
DOL	NYC	*****1968	NORTH AMERICAN IRON WORKS INC		1560 DECATUR STREET RIDGEWOOD NY 11385	05/15/2015	05/15/2020
DOL	DOL	*****6966	NORTH COUNTRY DRYWALL AND PAINT		23167 COUNTY ROUTE 59 DEXTER NY 13634	10/24/2016	10/24/2021
DOL	DOL	*****0065	NORTHEAST LANDSCAPE AND MASONRY ASSOC		3 WEST MAIN ST/SUITE 208 ELMSFORD NY 10523	01/23/2017	01/23/2022
DOL	DOL	*****9198	OCTAGON CO		37-11 35TH AVENUE-2ND FL LONG ISLAND CITY NY 11101	01/08/2013	01/08/2018
DOL	NYC	*****8337	OPTIMUM CONSTRUCTION INC		23-73 48TH STREET LONG ISLAND CITY NY 11103	04/24/2014	04/24/2019
DOL	NYC		ORSON ARROYO		C/O METRO DUCT SYSTEMS 12-19 ASTORIA BOULEVARDLONG ISLAND CITY NY 11102	04/16/2014	11/19/2020
DOL	DOL	*****4546	PAF PAINTING CORP		161 TIBBETTS ROAD YONKERS NY 10705	03/12/2014	03/12/2019
DOL	DOL	*****5242	PAF PAINTING SERVICES INC	GARDEN STATE PAINTING	157 TIBBETTS ROAD YONKERS NY 10103	03/12/2014	03/12/2019
DOL	DOL		PAF PAINTING SERVICES OF WESTCHESTER INC		C/O SPIEGEL & UTRERA 1 MAIDEN LANE - 5TH FLNEW YORK NY 10038	03/12/2014	03/12/2019
DOL	DOL	*****8802	PAT'S HEATING AND AIR CONDITIONING LTD		P O BOX 371 ROUND LAKE NY 12151	05/12/2014	05/12/2019
DOL	DOL		PATRICIA M RUGGLES		P O BOX 371 ROUND LAKE NY 12151	05/12/2014	05/12/2019
DOL	DOL		PAUL VERNA		C/O AMERICAN STEEL MECHA 693 PAINTER STREETMEDIA PA 19063	02/20/2013	02/20/2018
DOL	DOL	*****9569	PERFORM CONCRETE INC		31 DURANT AVENUE BETHEL CT 06801	07/02/2012	07/02/2017
DOL	NYC		PETER LUSTIG		30 COLUMBUS CIRCLE EASTCHESTER NY 10709	08/21/2012	08/21/2017
DOL	DOL		PETER M PERGOLA		3 WEST MAIN ST/SUITE 208 ELMSFORD NY 10523	01/23/2017	01/23/2022
DOL	NYC		PETER TRITARIS		5990 58TH AVENUE MASPETH NY 11378	11/18/2013	11/18/2018
DOL	DOL	*****2989	PROFESSIONAL ESTIMATING & BUSINESS CORP		157 TIBBETS ROAD YONKERS NY 10705	03/12/2014	03/12/2019
DOL	DOL	*****6895	PROLINE CONCRETE OF WNY INC		3090 SHIRLEY ROAD NORTH COLLINS NY 14111	04/19/2011	07/08/2020
DOL	DA	*****6817	QUADRANT METAL BUILDINGS LLC		2740 SW MARTIN DOWNS BLVD PALM CITY FL 34990	08/25/2016	08/25/2021
DOL	DOL	*****0015	RAMADA CONSTRUCTION CORP		80 SAVO LOOP STATEN ISLAND NY 10309	01/07/2014	01/07/2019
DOL	NYC		RAMESHWAR ASU		137 LIBERTY AVENUE BROOKLYN NY 11212	12/21/2015	12/21/2020
DOL	DOL		RANA A KAHN		1973 81ST ST - SUITE A-5 BROOKLYN NY 11214	01/08/2015	01/08/2020
DOL	NYC		RANTI KARIKH		13 LORIANN ROAD WARREN NJ 07059	07/15/2015	07/15/2020

**NYS DOL Bureau of Public Work Debarment List 05/17/2017**

**Article 8**

DOL	DOL	*****2633	RAW POWER ELECTRIC CORP		3 PARK PLACE MIDDLETOWN NY 10940	09/16/2013	09/15/2019
DOL	NYC		RAYMOND PEARSON		P O BOX 957 PORT JEFFERSON STA NY 11776	03/12/2014	03/12/2019
DOL	DOL		REBECCA THORNE		113 N MAPLE AVENUE GREENSBURG PA 15601	02/21/2013	02/21/2018
DOL	DOL		REGINALD WARREN		C/O RAW POWER ELECTRIC 3 PARK CIRCLE MIDDLETOWN NY 10940	09/15/2014	09/15/2019
DOL	NYC	*****3461	RELIANCE GENERAL CONSTRUCTION INC		644 OCEAN PARKWAY BROOKLYN NY 11230	09/02/2015	09/02/2020
DOL	DOL		REVOLUTIONARY FLOORS LLC		P O BOX 268 STILLWATER NY 12170	09/16/2013	03/21/2019
DOL	DOL		RHINO CONCRETE LLC		101 SULLYS TRAIL/SUITE 20 PITTSFORD NY 14534	11/18/2013	01/07/2019
DOL	DA		RIANN MULLER		2740 SW MARTIN DOWNS BLVD PALM CITY FL 34990	08/25/2016	08/25/2021
DOL	DOL		RICHARD WILSON		C/O DUFOUR GROUP INC 353 WEST 56TH STREET #7M NEW YORK NY 10019	06/10/2014	06/10/2019
DOL	DOL	*****8618	RIEKS CONTRACTING LLC		4804 GAHWILER ROAD AUBURN NY 13021	05/01/2015	05/01/2020
DOL	DOL		ROBBYE BISSEAR		89-51 SPRINGFIELD BLVD QUEENS VILLAGE NY 11427	01/11/2003	01/11/3003
DOL	DOL	*****1855	ROBERT D BISHOP JR	ROBERT D BISHOP JR	P O BOX 112 MORRISONVILLE NY 12962	07/15/2014	07/15/2019
DOL	DOL		ROBERT D BISHOP JR		P O BOX 112 MORRISONVILLE NY 12962	07/15/2014	07/15/2019
DOL	NYC		ROBERT GUIDO		3256 BRUNER AVENUE BRONX NY 10469	07/29/2014	07/29/2019
DOL	DOL		ROBERT L EVANS		128A NORTH STAMFORD ROAD STAMFORD CT 06903	05/23/2013	05/23/2018
DOL	DOL		ROBERT TORDELLA		125 CHAUTAUQUA AVENUE LAKEWOOD NY 14750	06/24/2015	06/24/2020
DOL	DOL		ROCCO ESPOSITO		C/O ROCMAR CONTRACTING CO 620 COMMERCE STREET THORNWOOD NY 10594	09/24/2012	09/24/2017
DOL	DOL	*****3859	ROCHESTER ACOUSTICAL CORP		P O BOX 799 HILTON NY 14468	02/19/2016	02/19/2021
DOL	DOL		ROCMAR CONSTRUCTION CORP		620 COMMERCE STREET THORNWOOD NY 10594	09/24/2012	09/24/2017
DOL	DOL	*****7083	ROCMAR CONTRACTING CORP		620 COMMERCE STREET THORNWOOD NY 10594	09/24/2012	09/24/2017
DOL	NYC		RODNEY SCOTT		201 HEMPSTEAD AVENUE WEST HEMPSTEAD NY 11552	10/30/2015	10/30/2020
DOL	DOL		ROMEO WARREN		C/O RAW POWER ELECTRIC CORP 3 PARK PLACE MIDDLETOWN NY 10940	09/16/2013	09/15/2019
DOL	DOL		ROSS J MUSCOLINO		10 ST CHARLES STREET THORNWOOD NY 10594	09/03/2013	09/03/2018
DOL	DOL		RYAN ALBIE		21 S HOWELLS POINT ROAD BELLPORT NY 11713	02/21/2017	02/21/2022
DOL	DOL	*****3347	RYAN ALBIE CONTRACTING INC		21 S HOWELLS POINT ROAD BELLPORT NY 11713	02/21/2017	02/21/2022
DOL	DOL		S & S ELECTRIC		235 BROADWAY SCHENECTADY NY 12306	06/19/2013	06/19/2018
DOL	NYC		SABIR MUHAMMED		SUITE B-8 782 PELHAM PARKWAY SOUTH BRONX NY 10462	04/21/2016	04/21/2021
DOL	NYC		SAEED HASAN		4558 BROADWAY #6 NEW YORK NY 10040	08/04/2014	08/04/2019
DOL	DOL	*****4923	SCHENLEY CONSTRUCTION INC		731 WARWICK TURNPIKE HEWITT NJ 07421	06/25/2012	12/11/2017
DOL	NYC	*****2117	SCOTT ELECTRICAL LLC		201 HEMPSTEAD AVENUE WEST HEMPSTEAD NY 11552	10/30/2015	10/30/2020
DOL	DOL		SCOTT LEONARD	GLOBAL TANK CONSTRUCTION LLC	P O BOX 1238 SALINA OK 74365	11/28/2012	11/28/2017
DOL	DOL	*****9751	SCW CONSTRUCTION		544 OLD ROUTE 23 ACRE NY 12405	02/14/2017	02/14/2022
DOL	DOL		SEAKCO CONSTRUCTION COMPANY LLC		128A NORTH STAMFORD ROAD STAMFORD CT 06903	05/23/2013	05/23/2018

**NYSDOL Bureau of Public Work Debarment List    05/17/2017**

**Article 8**

DOL	DOL	*****9030	SEAKCO NEW YORK LLC	SEAKCO CONSTRUCTION COMPANY	128A NORTH STAMFORD ROAD STAMFORD CT 06903	05/23/2013	05/23/2018
DOL	DOL		SEAN BURBAGE	C/O SEAN BURBAGE CORP	445 ROOSA GAP ROAD BLOOMINGBURG NY 12721	04/14/2014	04/14/2019
DOL	DOL	*****6586	SEAN BURBAGE CORP		445 ROOSA GAP ROAD BLOOMINGBURG NY 12721	04/14/2014	04/14/2019
DOL	NYC		SHAHZAD ALAM		21107 28TH AVE BAYSIDE NY 11360	07/02/2012	07/02/2017
DOL	DOL	*****6904	SIGNING STAR LIMITED LIABILITY COMPANY		5 HANSEN PLACE WAYNE NJ 07470	09/18/2013	09/18/2018
DOL	DOL	*****4025	SOLUTION MATTERS INC		198 NORWOOD ROAD PORT JEFFERSON NY 11776	11/19/2015	11/19/2020
DOL	NYC	*****4934	SPHINX CONTRACTING CORP		240 HOME STREET TEANECK NJ 07666	08/04/2014	08/04/2019
DOL	DOL		SPORTSCRAFTERS INC		113 N MAPLE AVENUE GREENSBURG PA 15601	02/21/2013	02/21/2018
DOL	DOL	*****3496	STAR INTERNATIONAL INC		89-51 SPRINGFIELD BLVD QUEENS VILLAGE NY 11427	08/11/2003	08/11/3003
DOL	DOL		STEPHEN BIANCHI		462 LAKEVIEW AVENUE VALHALLA NY 10595	12/16/2013	12/16/2018
DOL	DOL	*****9751	STEPHEN C WAGAR		544 OLD ROUTE 23 ACRE NY 12405	02/14/2017	02/14/2022
DOL	DOL		STEPHEON SHELTON	FANTASTIC PAINTING	493 LANSING ROAD FULTONVILLE NY 12072	11/18/2013	11/18/2018
DOL	DOL		STEVEN P SUCATO		15-68 208TH STREET BAYSIDE NY 11360	06/23/2016	06/23/2021
DOL	DOL		STEVEN SAGGESE		3005 WYNSUM AVENUE MERRICK NY 11566	08/18/2014	08/18/2019
DOL	DOL		STEVEN TESTA		50 SALEM STREET - BLDG B LYNNFIELD MA 01940	01/23/2017	01/23/2022
DOL	DOL		STUART CHAITIN		634 ROUTE 303 BLAUDET NY 10913	07/26/2012	11/19/2018
DOL	NYC	*****9432	SUBLINK LTD		346 THIRD AVENUE PELHAM NY 10803	11/19/2015	11/19/2020
DOL	DOL	*****3210	SUPER SWEEP	FMS	4 LEGHORN COURT NEW YORK NY 11746	11/28/2012	11/28/2017
DOL	DOL		SUZANNE G GOLD	C/O GOLDS FLOORING INSTALLATION S INC	25 HAMILTON ROAD MONTICELLO NY 12701	10/16/2013	10/16/2018
DOL	DOL	*****7441	T & T CONCRETE INC		2560 HAMBURG TURNPIKE P O BOX 367LACKAWANNA NY 14218	07/08/2015	07/08/2020
DOL	DOL	*****9676	T D CONTRACTORS CORP	T D CONTRACTOR S INC	113 N MAPLE AVENUE GREENSBURG PA 15601	02/21/2013	02/21/2018
DOL	DOL		T D CONTRACTORS INC		113 N MAPLE AVENUE GREENSBURG PA 15601	02/21/2013	02/21/2018
DOL	DOL		TADCO CONSTRUCTION		101-61 99TH STREET OZONE PARK NY 11416	02/15/2017	02/15/2022
DOL	DOL	*****7417	TADCO CONSTRUCTION CORP		101-61 99TH STREET OZONE PARK NY 11416	02/15/2017	02/15/2022
DOL	DOL		TAMMY LACITIGNOLA		C/O CATSKILL FENCE INSTAL 5445 ROUTE 32CATSKILL NY 12414	08/22/2014	08/22/2019
DOL	DOL	*****9852	TAP STEEL INC		ROUTE 26 3101 P O BOX 457CONSTABLEVILLE NY 13325	01/28/2016	01/28/2021
DOL	DOL		TECH-MECHANICAL FAB DC INC		5 PARKER AVENUE POUGHKEEPSIE NY 12601	03/25/2014	03/25/2019
DOL	DOL	*****5570	TESTA CORP		50 SALEM STREET - BLDG B LYNNFIELD MA 01940	01/23/2017	01/23/2022
DOL	DOL	*****0887	THE BRINSON PAINTING CORPORATION		72 TAUNTON PLACE BUFFALO NY 14216	04/14/2015	04/14/2020
DOL	DOL	*****8174	THE DALRYMPLE CORPORATION		UNIT 278 541 10TH STREET NATLANTA GA 30318	12/01/2015	12/01/2020
DOL	DOL	*****8174	THE DALRYMPLE GROUP LLC		289 JONESBORO RD/ STE 216 MCDONOUGH GA 30253	12/01/2015	12/01/2020
DOL	DOL		THE THORNE GROUP INC		113 N MAPLE AVENUE GREENSBURG PA 15601	02/21/2013	02/21/2018
DOL	DOL	*****2070	THE UNIVERSAL GROUP OF NEW YORK INC		212 OXFORD WAY SCHENECTADY NY 12309	12/11/2012	09/16/2018
DOL	DOL	*****9243	THE WELCOME MAT PROPERTY MANAGEMENT LLC		P O BOX 268 STILLWATER NY 12170	09/16/2013	03/21/2019

**NYSDOL Bureau of Public Work Debarment List 05/17/2017**

**Article 8**

DOL	DOL		THOMAS DESANTIS	DESANTIS ENTERPRISES	161 OSWEGO RIVER ROAD PHOENIX NY 13135	09/24/2013	11/18/2018
DOL	NYC		THOMAS SCARINCI		130-43 92ND AVENUE RICHMOND HILLS NY 11418	11/27/2013	11/27/2018
DOL	DOL	*****2734	THREE FRIENDS CONSTRUCTION CORP		986 MADISON AVENUE PATERSON NJ 07501	01/03/2013	01/03/2018
DOL	NYC	*****6253	THUNDER BROTHERS CORP		24 CONGRESS LANE SOUTH RIVER NJ 08882	05/01/2013	05/01/2018
DOL	DOL		TIMOTHY A PALUCK		C/O TAP STEEL INC RTE 26 3101/ P O BOX 457CONSTABLEVILLE NY 13325	01/28/2016	01/28/2021
DOL	DOL		TIMOTHY F BARBER		635 LUZERNE ROAD QUEENSBURY NY 12804	09/16/2013	09/16/2018
DOL	NYC	*****1523	TM MECHANICAL CORP		130-43 92ND AVENUE RICHMOND HILLS NY 11418	11/27/2013	11/27/2018
DOL	DOL	*****0600	TOMSON ALLOYS RECYCLING INC		143 FILLMORE AVENUE BUFFALO NY 14210	01/08/2015	01/08/2020
DOL	DOL	*****3453	TORCHIA'S HOME IMPROVEMENT		10153 ROBERTS RD SAUQUOIT NY 13456	08/09/2016	08/09/2021
DOL	DOL	*****6914	TRI-COUNTY RESTORATIONS & CONSTRUCTION INC		13 SUMMERSET DRIVE WALLKILL NY 12589	08/22/2014	08/22/2019
DOL	DOL		TRI-COUNTY RESTORATIONS INC		392 ROCK CUT ROAD WALDEN NY 12586	08/22/2014	08/22/2019
DOL	DOL		TROY D CLARKE	ADVANCED METALS	387 RIVERSIDE DRIVE JOHNSON CITY NY 13790	10/01/2012	10/01/2017
DOL	DOL	*****9407	TURBO GROUP INC		15-68 208TH STREET BAYSIDE NY 11360	06/23/2016	06/23/2021
DOL	AG	*****6490	UNIVERSAL STEEL FABRICATORS INC		90 JUNIUS STREET BROOKLYN NY 11212	01/23/2014	01/23/2019
DOL	NYC	*****7174	V&R CONTRACTING		P O BOX 957 PORT JEFFERSON STA NY 11776	03/12/2014	03/12/2019
DOL	NYC		VALERIE VISCONTI		346 THIRD AVENUE PELHAM NY 10803	11/19/2015	11/19/2020
DOL	NYC		VEAP SELA	C/O COLONIAL ROOFING COMPANY INC	247 48TH STREET BROOKLYN NY 11220	02/05/2014	02/05/2019
DOL	DOL	*****3270	VEZANDIO CONTRACTING CORP		530 BEECH STREET NEW HYDE PARK NY 11040	07/02/2012	07/02/2017
DOL	NYC		VICK CONSTRUCTION		21 DAREWOOD LANE VALLEY STREAM NY 11581	12/31/2013	12/31/2018
DOL	NYC		VICKRAM MANGRU	VICK CONSTRUCTI ON	21 DAREWOOD LANE VALLEY STREAM NY 11581	12/31/2013	12/31/2018
DOL	DOL		VICTOR ROTENBERG		C/O GMDV TRANS INC 67048 182ND STREETFRESH MEADOWS NY 11365	06/24/2016	06/24/2021
DOL	NYC		VINCENT PIZZITOLA		P O BOX 957 PORT JEFFERSON STA NY 11776	03/12/2014	03/12/2019
DOL	DOL		WAYNE LIVINGSTON JR	NORTH COUNTRY DRYWALL AND PAINT	23167 COUNTY ROUTE 59 DEXTER NY 13634	10/24/2016	10/24/2021
DOL	DOL		WESLEY J STAROBA		206 TALLY HO COURT SCHENECTADY NY 12303	06/19/2013	06/19/2018
DOL	DOL	*****0078	WESLEY J STAROBA INC	S & S ELECTRIC	235 BROADWAY SCHENECTADY NY 12306	06/19/2013	06/19/2018
DOL	DOL		WILLIAM CONKLIN		5 PARKER AVENUE POUGHKEEPSIE NY 12601	03/25/2014	03/25/2019
DOL	DOL		WILLIAM DEAK		C/O MADISON AVE CONSTR CO 39 PENNY STREETWEST ISLIP NY 11795	11/02/2016	11/02/2021
DOL	DOL		WILLIAM MAZZELLA		134 MURRAY AVENUE YONKERS NY 10704	02/03/2014	02/03/2019
DOL	DOL		WILLIAM THORNE		113 N MAPLE AVENUE GREENSBURG PA 15601	02/21/2013	02/21/2018
DOL	DOL		WILLIE BRINSON		72 TAUNTON PLACE BUFFALO NY 14216	04/14/2015	04/14/2020
DOL	DOL	*****6195	WILSON BROTHER DRYWALL CONTRACTORS		36 ABERSOLD STREET ROCHESTER NY 14621	08/31/2015	08/31/2020
DOL	DOL	*****7345	YES SERVICE AND REPAIRS CORPORATION		145 LODGE AVE HUNTINGTON STATION NY 11476	08/09/2016	08/09/2021
DOL	DOL		YURIY IVANIN		C/O MOUNTAIN'S AIR INC 2471 OCEAN AVENUE-STE 7ABROOKLYN NY 11229	09/24/2012	09/18/2020



ADDITIONS AND ALTERATIONS - FOUNDATIONS  
THE EMBASSY COMMUNITY CENTER  
VILLAGE OF DOBBS FERRY

SECTION 010100 - SUMMARY

PART 1 - GENERAL

1.1 SUMMARY

A. Section Includes:

1. Project information.
2. Work covered by Contract Documents.
3. Work under separate contracts.
4. Access to site.
5. Coordination with occupants.
6. Work restrictions.
7. Specification and drawing conventions.

1.2 PROJECT INFORMATION

A. Project Identification: ADDITIONS AND ALTERATIONS - FOUNDATIONS to The Embassy Community Center, Village of Dobbs Ferry.

1. Project Location: 60 Palisade Street, Dobbs Ferry, NY 10522.

B. Owner: Village of Dobbs Ferry  
112 Main Street, Dobbs Ferry, NY 10522

Village Administrator  
Charlene Indelicato  
(914) 231-8502  
Contact: [cindelicato@dobbsferry.com](mailto:cindelicato@dobbsferry.com)

C. Architect: Sylvia J Lee Architects

PO Box 583 Hastings-on-Hudson, NY 10706  
(877) 703-7625  
Contact: Sylvia J Lee: [sylvia@SaundersonLee.com](mailto:sylvia@SaundersonLee.com)  
Richard Saunderson: [richard@saundersonLee.com](mailto:richard@saundersonLee.com)

D. Structural Engineer: Rodney D. Gible Consulting Engineers

18 West 21st Street, 3rd Floor, New York, NY 10010  
(212) 989-2853  
Contact: Iulian Vaduva: [ivaduva@rdgengineers.com](mailto:ivaduva@rdgengineers.com)

E. Civil Engineering: James J. Hahn Engineering, P.C.  
1689 Route 22, Brewster, NY 10509  
(845) 279-2220  
Contact: George E. Pommer P.E.: [gpommer@hahn-eng.com](mailto:gpommer@hahn-eng.com)

1.3 WORK COVERED BY CONTRACT DOCUMENTS

A. The Work of Project is defined by the Contract Documents and consists of the following:

ADDITIONS AND ALTERATIONS - FOUNDATIONS  
THE EMBASSY COMMUNITY CENTER  
VILLAGE OF DOBBS FERRY

1. The foundation work for a 7,600 sf alteration and 2,750 sf addition to the existing Embassy Community Center and related work.

B. Type of Contract.

1. Project will be constructed under concurrent multiple prime contracts. Contracts for this Project will include the following:
  - a. General Construction Contract.

C. Work Schedule.

1. Notice to Proceed and start of on-site construction is estimated to be September 18, 2017 with completion 90 calendar days after the notice to proceed.

1.4 WORK UNDER SEPARATE CONTRACTS

- A. General: Cooperate fully with separate contractors so work on those contracts may be carried out smoothly, without interfering with or delaying Work under this Contract or other contracts. Coordinate the Work of this Contract with work performed under separate contracts.
- B. Concurrent Work: Owner will award separate contract(s) for the following construction operations at Project site: Mechanical, electric, plumbing, structural steel and general construction for work for the additions and alterations to the existing building. Those operations will be conducted simultaneously with work under this Contract.

1.5 ACCESS TO SITE

- A. Use of Site: The contractor will have use of Project site to areas within the Temporary Construction fence as indicated on Drawings. Do not disturb portions of Project site beyond areas in which the Work is indicated.
- B. Driveways, Walkways and Entrances: Keep loading areas, and entrances serving premises clear and available to Owner, Owner's employees, and emergency vehicles at all times. Do not use these areas for parking or storage of materials.
  - a. Schedule deliveries to minimize use of driveways and entrances by construction operations.
  - b. Schedule deliveries to minimize space and time requirements for storage of materials and equipment on-site.
  - c. Contractor's parking is limited to area within construction fence. Remote parking is available at the Dobbs Ferry Memorial Park.

- C. Condition of Existing Site: Maintain portions of existing site affected by construction operations in good condition throughout construction period. Repair damage caused by construction operations.

1.6 COORDINATION WITH OCCUPANTS/EXISTING BUILDINGS TO REMAIN IN OPERATION

ADDITIONS AND ALTERATIONS - FOUNDATIONS  
THE EMBASSY COMMUNITY CENTER  
VILLAGE OF DOBBS FERRY

- A. Partial Owner Occupancy: Owner will occupy the area surrounding the site during entire construction period, with the exception of areas under construction. Cooperate with Owner during construction operations to minimize conflicts and facilitate Owner usage. Perform the Work so as not to interfere with Owner's operations. Maintain existing exits unless otherwise indicated.
  - 1. Maintain access to existing driveways parking, service areas and building access. Do not close or obstruct any of the above site elements without written permission from Owner and authorities having jurisdiction. Provide not less than 72 hours' notice to Owner of activities that will affect Owner's operations.

1.7 WORK RESTRICTIONS

- A. Work Restrictions, General: Comply with restrictions on construction operations.
  - 1. Comply with limitations on use of streets and with other requirements of authorities having jurisdiction.
  - 2. Maintain access to all roads, parking areas and sidewalks at all times unless approved in writing by Owner.
- B. On-Site Work Hours: Limit work to normal business working hours of 7:30 a.m. to 6:30 p.m., Monday through Friday, unless otherwise indicated. Work on Saturday between the hours of 7:30 a.m. and 6:30 p.m. is permitted with Owner approval.
- C. Existing Utility Interruptions: Do not interrupt utilities serving facilities occupied by Owner or others unless permitted under the following conditions and then only after providing temporary utility services according to requirements indicated:
  - 1. Notify Owner not less than two days in advance of proposed utility interruptions.
  - 2. Obtain Owner's written permission before proceeding with utility interruptions.
- D. Noise, Vibration, and Odors: Minimize operations that may result in high levels of noise and vibration, odors, or other disruptions.

1.8 SPECIFICATION AND DRAWING CONVENTIONS

- A. Specification Content: The Specifications use certain conventions for the style of language and the intended meaning of certain terms, words, and phrases when used in particular situations. These conventions are as follows:
  - 1. Imperative mood and streamlined language are generally used in the Specifications. The words "shall," "shall be," or "shall comply with," depending on the context, are implied where a colon (:) is used within a sentence or phrase.
  - 2. Specification requirements are to be performed by Contractor unless specifically stated otherwise.
- B. Related Documents: Drawings, Conditions of the Contract including General Conditions, and Division 01 Specification Sections apply to the Work of all Sections in the Specifications.

ADDITIONS AND ALTERATIONS - FOUNDATIONS  
THE EMBASSY COMMUNITY CENTER  
VILLAGE OF DOBBS FERRY

- C. Drawing Coordination: Requirements for materials and products identified on Drawings are described in detail in the Specifications. One or more of the following are used on Drawings to identify materials and products:
1. Terminology: Materials and products are identified by the typical generic terms used in the individual Specifications Sections.
  2. Abbreviations: Materials and products are identified by abbreviations published as part of the U.S. National CAD Standard and scheduled on Drawings.

PART 2 - PRODUCTS (Not Used)

PART 3 - EXECUTION (Not Used)

END OF SECTION 010100

ADDITIONS AND ALTERATIONS - FOUNDATIONS  
THE EMBASSY COMMUNITY CENTER  
VILLAGE OF DOBBS FERRY

SECTION 012100 - ALLOWANCES

PART 1 - GENERAL

1.1 SUMMARY

- A. Section includes administrative and procedural requirements governing allowances.
- B. Types of allowances include the following:
  - 1. Contingency allowances.
  - 2. Unit-cost allowances.
  - 3. Quantity allowances.

1.2 SELECTION AND PURCHASE

- A. At the earliest practical date after award of the Contract, advise Architect of the date when final selection, or purchase and delivery, of each product or system described by an allowance must be completed by the Owner to avoid delaying the Work.
- B. At Architect's request, obtain proposals for each allowance for use in making final selections. Include recommendations that are relevant to performing the Work.
- C. Purchase products and systems selected by Architect from the designated supplier.

1.3 ACTION SUBMITTALS

- A. Submit proposals for purchase of products or systems included in allowances in the form specified for Change Orders.

1.4 INFORMATIONAL SUBMITTALS

- A. Submit invoices or delivery slips to show actual quantities of materials delivered to the site for use in fulfillment of each allowance.
- B. Submit time sheets and other documentation to show labor time and cost for installation of allowance items that include installation as part of the allowance.
- C. Coordinate and process submittals for allowance items in same manner as for other portions of the Work.
- D. Allowance shall include cost to Contractor of specific products and materials ordered by Owner or selected by Architect under allowance and shall include taxes, freight, and delivery to Project site.

ADDITIONS AND ALTERATIONS - FOUNDATIONS  
THE EMBASSY COMMUNITY CENTER  
VILLAGE OF DOBBS FERRY

- E. Unless otherwise indicated, Contractor's costs for receiving and handling at Project site, labor, installation, overhead and profit, and similar costs related to products and materials ordered by Owner or selected by Architect under allowance shall be included as part of the Contract Sum and not part of the allowance.

1.5 ADJUSTMENT OF ALLOWANCES

- A. Allowance Adjustment: To adjust allowance amounts, prepare a Change Order proposal based on the difference between purchase amount and the allowance, multiplied by final measurement of work-in-place where applicable. If applicable, include reasonable allowances for cutting losses, tolerances, mixing wastes, normal product imperfections, and similar margins.\

- 1. Submit substantiation of a change in scope of Work, if any, claimed in Change Orders related to unit-cost allowances.

PART 2 - PRODUCTS (Not Used)

PART 3 - EXECUTION

3.1 EXAMINATION

- A. Examine products covered by an allowance promptly on delivery for damage or defects. Return damaged or defective products to manufacturer for replacement.

3.2 PREPARATION

- A. Coordinate materials and their installation for each allowance with related materials and installations to ensure that each allowance item is completely integrated and interfaced with related work.

3.3 SCHEDULE OF ALLOWANCES

- A. General Construction contract allowance No.1 - Temporary Construction Fence \$7,500.00.

END OF SECTION 012100

ADDITIONS AND ALTERATIONS - FOUNDATIONS  
THE EMBASSY COMMUNITY CENTER  
VILLAGE OF DOBBS FERRY

SECTION 012300 - ALTERNATES

PART 1 - GENERAL

1.1 SUMMARY

- A. Section includes administrative and procedural requirements for alternates.

1.2 DEFINITIONS

- A. Alternate: An amount proposed by bidders and stated on the Bid Form for certain work defined in the bidding requirements that may be added to or deducted from the base bid amount if Owner decides to accept a corresponding change either in the amount of construction to be completed or in the products, materials, equipment, systems, or installation methods described in the Contract Documents.
  - 1. Alternates described in this Section are part of the Work only if enumerated in the Agreement.
  - 2. The cost for each alternate is the net addition to from the Contract Sum to incorporate alternate into the Work. No other adjustments are made to the Contract Sum.

1.3 PROCEDURES

- A. Coordination: Revise or adjust affected adjacent work as necessary to completely integrate work of the alternate into Project.
  - 1. Include as part of each alternate, miscellaneous devices, accessory objects, and similar items incidental to or required for a complete installation whether or not indicated as part of alternate.
- B. Notification: Immediately following award of the Contract, notify each party involved, in writing, of the status of each alternate. Indicate if alternates have been accepted, rejected, or deferred for later consideration. Include a complete description of negotiated revisions to alternates.
- C. Execute accepted alternates under the same conditions as other work of the Contract.
- D. Schedule: A schedule of alternates is included at the end of this Section. Specification Sections referenced in schedule contain requirements for materials necessary to achieve the work described under each alternate.

ADDITIONS AND ALTERATIONS - FOUNDATIONS  
THE EMBASSY COMMUNITY CENTER  
VILLAGE OF DOBBS FERRY

PART 2 - PRODUCTS (Not Used)

END OF SECTION 012300



ADDITIONS AND ALTERATIONS - FOUNDATIONS  
THE EMBASSY COMMUNITY CENTER  
VILLAGE OF DOBBS FERRY

SECTION 012500 - SUBSTITUTION PROCEDURES

PART 1 - GENERAL

1.1 SUMMARY

- A. Section includes administrative and procedural requirements for substitutions.
- B. Related Requirements:
  - 1. Section 016000 "Product Requirements" for requirements for submitting comparable product submittals for products by listed manufacturers.

1.2 DEFINITIONS

- A. Substitutions: Changes in products, materials, equipment, and methods of construction from those required by the Contract Documents and proposed by Contractor.
  - 1. Substitutions for Cause: Changes proposed by Contractor that are required due to changed Project conditions, such as unavailability of product, regulatory changes, or unavailability of required warranty terms.
  - 2. Substitutions for Convenience: Changes proposed by Contractor or Owner that are not required in order to meet other Project requirements but may offer advantage to Contractor or Owner.

1.3 ACTION SUBMITTALS

- A. Substitution Requests: Submit three copies of each request for consideration. Identify product or fabrication or installation method to be replaced. Include Specification Section number and title and Drawing numbers and titles.
  - 1. Documentation: Show compliance with requirements for substitutions and the following, as applicable:
    - a. Statement indicating why specified product or fabrication or installation cannot be provided, if applicable.
    - b. Coordination information, including a list of changes or revisions needed to other parts of the Work and to construction performed by Owner and separate contractors that will be necessary to accommodate proposed substitution.
    - c. Detailed comparison of significant qualities of proposed substitution with those of the Work specified. Include annotated copy of applicable Specification Section. Significant qualities may include attributes such as performance, weight, size, durability, visual effect, sustainable design characteristics, warranties, and specific features and requirements indicated. Indicate deviations, if any, from the Work specified.
    - d. Product Data, including drawings and descriptions of products and fabrication and installation procedures.

ADDITIONS AND ALTERATIONS - FOUNDATIONS  
THE EMBASSY COMMUNITY CENTER  
VILLAGE OF DOBBS FERRY

- e. Samples, where applicable or requested.
  - f. Certificates and qualification data, where applicable or requested.
  - g. List of similar installations for completed projects with project names and addresses and names and addresses of architects and owners.
  - h. Material test reports from a qualified testing agency indicating and interpreting test results for compliance with requirements indicated.
  - i. Research reports evidencing compliance with building code in effect for Project, from ICC-ES.
  - j. Detailed comparison of Contractor's construction schedule using proposed substitution with products specified for the Work, including effect on the overall Contract Time. If specified product or method of construction cannot be provided within the Contract Time, include letter from manufacturer, on manufacturer's letterhead, stating date of receipt of purchase order, lack of availability, or delays in delivery.
  - k. Cost information, including a proposal of change, if any, in the Contract Sum.
  - l. Contractor's certification that proposed substitution complies with requirements in the Contract Documents except as indicated in substitution request, is compatible with related materials, and is appropriate for applications indicated.
  - m. Contractor's waiver of rights to additional payment or time that may subsequently become necessary because of failure of proposed substitution to produce indicated results.
2. Architect's Action: If necessary, Architect will request additional information or documentation for evaluation within seven days of receipt of a request for substitution. Architect will notify Contractor through Construction Manager of acceptance or rejection of proposed substitution within 15 days of receipt of request, or seven days of receipt of additional information or documentation, whichever is later.
- a. Forms of Acceptance: Change Order, Construction Change Directive, or Architect's Supplemental Instructions for minor changes in the Work.
  - b. Use product specified if Architect does not issue a decision on use of a proposed substitution within time allocated.

1.4 QUALITY ASSURANCE

- A. Compatibility of Substitutions: Investigate and document compatibility of proposed substitution with related products and materials. Engage a qualified testing agency to perform compatibility tests recommended by manufacturers.

PART 2 - PRODUCTS

2.1 SUBSTITUTIONS

- A. Substitutions for Cause: Submit requests for substitution immediately on discovery of need for change, but not later than 15 days prior to time required for preparation and review of related submittals.

ADDITIONS AND ALTERATIONS - FOUNDATIONS  
THE EMBASSY COMMUNITY CENTER  
VILLAGE OF DOBBS FERRY

1. Conditions: Architect will consider Contractor's request for substitution when the following conditions are satisfied:
  - a. Requested substitution is consistent with the Contract Documents and will produce indicated results.
  - b. Requested substitution will not adversely affect Contractor's construction schedule.
  - c. Requested substitution has received necessary approvals of authorities having jurisdiction.
  - d. Requested substitution is compatible with other portions of the Work.
  - e. Requested substitution has been coordinated with other portions of the Work.
  - f. Requested substitution provides specified warranty.
  - g. If requested substitution involves more than one contractor, requested substitution has been coordinated with other portions of the Work, is uniform and consistent, is compatible with other products, and is acceptable to all contractors involved.

B. Substitutions for Convenience: Not allowed.

PART 3 - EXECUTION (Not Used)

END OF SECTION 012500

## SECTION 012600 - CONTRACT MODIFICATION PROCEDURES

### PART 1 - GENERAL

#### 1.1 SUMMARY

- A. Section includes administrative and procedural requirements for handling and processing Contract modifications.

#### 1.2 MINOR CHANGES IN THE WORK

- A. Architect will issue supplemental instructions authorizing minor changes in the Work, not involving adjustment to the Contract Sum or the Contract Time, on AIA Document G710, "Architect's Supplemental Instructions."

#### 1.3 PROPOSAL REQUESTS

- A. Owner-Initiated Proposal Requests: Architect will issue a detailed description of proposed changes in the Work that may require adjustment to the Contract Sum or the Contract Time. If necessary, the description will include supplemental or revised Drawings and Specifications.
  - 1. Work Change Proposal Requests issued by Architect are not instructions either to stop work in progress or to execute the proposed change.
  - 2. Within time specified in Proposal Request or 15 days, when not otherwise specified, after receipt of Proposal Request, submit a quotation estimating cost adjustments to the Contract Sum and the Contract Time necessary to execute the change.
    - a. Include a list of quantities of products required or eliminated and unit costs, with total amount of purchases and credits to be made. If requested, furnish survey data to substantiate quantities.
    - b. Indicate applicable taxes, delivery charges, equipment rental, and amounts of trade discounts.
    - c. Include costs of labor and supervision directly attributable to the change.
    - d. Include an updated Contractor's construction schedule that indicates the effect of the change, including, but not limited to, changes in activity duration, start and finish times, and activity relationship. Use available total float before requesting an extension of the Contract Time.
    - e. Quotation Form: Use forms acceptable to Architect.
- B. Contractor-Initiated Work Change Proposals: If latent or changed conditions require modifications to the Contract, Contractor may initiate a claim by submitting a request for a change to Architect.
  - 1. Include a statement outlining reasons for the change and the effect of the change on the Work. Provide a complete description of the proposed change. Indicate the effect of the proposed change on the Contract Sum and the Contract Time.

ADDITIONS AND ALTERATIONS - FOUNDATIONS  
THE EMBASSY COMMUNITY CENTER  
VILLAGE OF DOBBS FERRY

2. Include a list of quantities of products required or eliminated and unit costs, with total amount of purchases and credits to be made. If requested, furnish survey data to substantiate quantities.
3. Indicate applicable taxes, delivery charges, equipment rental, and amounts of trade discounts.
4. Include costs of labor and supervision directly attributable to the change.
5. Include an updated Contractor's construction schedule that indicates the effect of the change, including, but not limited to, changes in activity duration, start and finish times, and activity relationship. Use available total float before requesting an extension of the Contract Time.
6. Comply with requirements in Section 012500 "Substitution Procedures" if the proposed change requires substitution of one product or system for product or system specified.
7. Work Change Proposal Request Form: Use form acceptable to Architect.

1.4 ADMINISTRATIVE CHANGE ORDERS

- A. Allowance Adjustment: See Section 012100 "Allowances" for administrative procedures for preparation of Change Order Proposal for adjusting the Contract Sum to reflect actual costs of allowances.

1.5 CHANGE ORDER PROCEDURES

- A. On Owner's approval of a Work Changes Proposal Request, Architect will issue a Change Order for signatures of Owner and Contractor on AIA Document G701.

1.6 CONSTRUCTION CHANGE DIRECTIVE

- A. Construction Change Directive: Architect may issue a Construction Change Directive on AIA Document G714. Construction Change Directive instructs Contractor to proceed with a change in the Work, for subsequent inclusion in a Change Order.
  1. Construction Change Directive contains a complete description of change in the Work. It also designates method to be followed to determine change in the Contract Sum or the Contract Time.
- B. Documentation: Maintain detailed records on a time and material basis of work required by the Construction Change Directive.
  1. After completion of change, submit an itemized account and supporting data necessary to substantiate cost and time adjustments to the Contract.

ADDITIONS AND ALTERATIONS - FOUNDATIONS  
THE EMBASSY COMMUNITY CENTER  
VILLAGE OF DOBBS FERRY

PART 2 - PRODUCTS (Not Used)

PART 3 - EXECUTION (Not Used)

END OF SECTION 012600

ADDITIONS AND ALTERATIONS - FOUNDATIONS  
THE EMBASSY COMMUNITY CENTER  
VILLAGE OF DOBBS FERRY

SECTION 013100 - PROJECT MANAGEMENT AND COORDINATION

PART 1 - GENERAL

1.1 SUMMARY

- A. Section includes administrative provisions for coordinating construction operations on Project including, but not limited to, the following:
  - 1. Coordination drawings.
  - 2. Requests for Information (RFIs).
  - 3. Project meetings.
- B. Related Requirements:
  - 1. Section 017300 "Execution" for procedures for coordinating general installation and field-engineering services, including establishment of benchmarks and control points.

1.2 DEFINITIONS

- A. RFI: Request from Owner, Architect, or Contractor seeking information required by or clarifications of the Contract Documents.

1.3 INFORMATIONAL SUBMITTALS

- A. Subcontract List: Prepare a written summary identifying individuals or firms proposed for each portion of the Work, including those who are to furnish products or equipment fabricated to a special design. Include the following information in tabular form:
  - 1. Name, address, and telephone number of entity performing subcontract or supplying products.
  - 2. Number and title of related Specification Section(s) covered by subcontract.
  - 3. Drawing number and detail references, as appropriate, covered by subcontract.

1.4 GENERAL COORDINATION PROCEDURES

- A. Coordination: Coordinate construction operations included in different Sections of the Specifications to ensure efficient and orderly installation of each part of the Work. Coordinate construction operations, included in different Sections that depend on each other for proper installation, connection, and operation.
  - 1. Schedule construction operations in sequence required to obtain the best results where installation of one part of the Work depends on installation of other components, before or after its own installation.
  - 2. Coordinate installation of different components to ensure maximum performance and accessibility for required maintenance, service, and repair.

ADDITIONS AND ALTERATIONS - FOUNDATIONS  
THE EMBASSY COMMUNITY CENTER  
VILLAGE OF DOBBS FERRY

3. Make adequate provisions to accommodate items scheduled for later installation.
- B. Prepare memoranda for distribution to each party involved, outlining special procedures required for coordination. Include such items as required notices, reports, and list of attendees at meetings.
  1. Prepare similar memoranda for Owner if coordination of their Work is required.
- C. Administrative Procedures: Coordinate scheduling and timing of required administrative procedures with other construction activities to avoid conflicts and to ensure orderly progress of the Work. Such administrative activities include, but are not limited to, the following:
  1. Preparation of Contractor's construction schedule.
  2. Preparation of the schedule of values.
  3. Installation and removal of temporary facilities and controls.
  4. Delivery and processing of submittals.
  5. Progress meetings.
  6. Preinstallation conferences.
  7. Project closeout activities.
  8. Startup and adjustment of systems.

1.5 COORDINATION DRAWINGS

- A. Coordination Drawings, General: Prepare coordination drawings according to requirements in individual Sections, where installation is not completely shown on Shop Drawings, where limited space availability necessitates coordination, or if coordination is required to facilitate integration of products and materials fabricated or installed by more than one entity.
  1. Content: Project-specific information, drawn accurately to a scale large enough to indicate and resolve conflicts. Do not base coordination drawings on standard printed data. Include the following information, as applicable:
    - a. Indicate functional and spatial relationships of components of architectural, structural, and civil systems.
    - b. Indicate dimensions shown on the Drawings. Specifically note dimensions that appear to be in conflict with submitted equipment and minimum clearance requirements. Provide alternate sketches to Architect indicating proposed resolution of such conflicts. Minor dimension changes and difficult installations will not be considered changes to the Contract.
- B. Coordination Drawing Organization: Organize coordination drawings as follows:
  1. Structural Penetrations: Indicate penetrations and openings required for all disciplines.
  2. Slab Edge and Embedded Items: Indicate slab edge locations and sizes and locations of embedded items for metal fabrications, sleeves, anchor bolts, bearing plates, angles, door floor closers, slab depressions for floor finishes, curbs and housekeeping pads, and similar items.
  3. Review: Architect will review coordination drawings to confirm that the Work is being coordinated, but not for the details of the coordination, which are Contractor's responsibility.



ADDITIONS AND ALTERATIONS - FOUNDATIONS  
THE EMBASSY COMMUNITY CENTER  
VILLAGE OF DOBBS FERRY

1.6 REQUESTS FOR INFORMATION (RFIs)

- A. General: Immediately on discovery of the need for additional information or interpretation of the Contract Documents, Contractor shall prepare and submit an RFI in the form specified.
  - 1. Architect will return RFIs submitted to Architect by other entities controlled by Contractor with no response.
  - 2. Coordinate and submit RFIs in a prompt manner so as to avoid delays in Contractor's work or work of subcontractors.
- B. Content of the RFI: Include a detailed, legible description of item needing information or interpretation and the following:
  - 1. Project name.
  - 2. Project number.
  - 3. Date.
  - 4. Name of Contractor.
  - 5. Name of Architect.
  - 6. RFI number, numbered sequentially.
  - 7. RFI subject.
  - 8. Specification Section number and title and related paragraphs, as appropriate.
  - 9. Drawing number and detail references, as appropriate.
  - 10. Field dimensions and conditions, as appropriate.
  - 11. Contractor's suggested resolution. If Contractor's solution(s) impacts the Contract Time or the Contract Sum, Contractor shall state impact in the RFI.
  - 12. Contractor's signature.
  - 13. Attachments: Include sketches, descriptions, measurements, photos, Product Data, Shop Drawings, coordination drawings, and other information necessary to fully describe items needing interpretation.
- C. RFI Forms: AIA Document G716 or Software-generated form with substantially the same content as indicated above, acceptable to Architect.
- D. Architect's Action: Architect will review each RFI, determine action required, and respond. Allow seven working days for Architect's response for each RFI. RFIs received by Architect after 1:00 p.m. will be considered as received the following working day.
  - 1. The following RFIs will be returned without action:
    - a. Requests for approval of submittals.
    - b. Requests for approval of substitutions.
    - c. Requests for coordination information already indicated in the Contract Documents.
    - d. Requests for adjustments in the Contract Time or the Contract Sum.
    - e. Requests for interpretation of Architect's actions on submittals.
    - f. Incomplete RFIs or inaccurately prepared RFIs.
  - 2. Architect's action may include a request for additional information, in which case Architect's time for response will date from time of receipt of additional information.

ADDITIONS AND ALTERATIONS - FOUNDATIONS  
THE EMBASSY COMMUNITY CENTER  
VILLAGE OF DOBBS FERRY

3. Architect's action on RFIs that may result in a change to the Contract Time or the Contract Sum may be eligible for Contractor to submit Change Proposal according to Section 012600 "Contract Modification Procedures."
  - a. If Contractor believes the RFI response warrants change in the Contract Time or the Contract Sum, notify Architect in writing within 10 days of receipt of the RFI response.
- E. RFI Log: Prepare, maintain, and submit a tabular log of RFIs organized by the RFI number. Submit log at each project meeting Software log with not less than the following:
  1. Project name.
  2. Name and address of Contractor.
  3. Name and address of Architect.
  4. RFI number including RFIs that were dropped and not submitted.
  5. RFI description.
  6. Date the RFI was submitted.
  7. Date Architect's response was received.
- F. On receipt of Architect's action, update the RFI log and immediately distribute the RFI response to affected parties. Review response and notify Architect within seven days if Contractor disagrees with response.
  1. Identification of related Minor Change in the Work, Construction Change Directive, and Proposal Request, as appropriate.

1.7 PROJECT MEETINGS

- A. General: Schedule and conduct meetings and conferences at Project site unless otherwise indicated.
  1. Attendees: Inform participants and others involved, and individuals whose presence is required, of date and time of each meeting. Notify Owner and Architect of scheduled meeting dates and times.
  2. Agenda: Prepare the meeting agenda. Distribute the agenda to all invited attendees.
  3. Minutes: Entity responsible for conducting meeting will record significant discussions and agreements achieved. Distribute the meeting minutes to everyone concerned, including Owner and Architect, within three days of the meeting.
- B. Preconstruction Conference: Architect will schedule and conduct a preconstruction conference before starting construction, at a time convenient to Owner and Architect, but no later than 15 days after execution of the Agreement.
  1. Attendees: Authorized representatives of Owner Architect, and their consultants; Contractor and its superintendent; major subcontractors; suppliers; and other concerned parties shall attend the conference. Participants at the conference shall be familiar with Project and authorized to conclude matters relating to the Work.
  2. Agenda: Discuss items of significance that could affect progress, including the following:

ADDITIONS AND ALTERATIONS - FOUNDATIONS  
THE EMBASSY COMMUNITY CENTER  
VILLAGE OF DOBBS FERRY

- a. Tentative construction schedule.
  - b. Phasing.
  - c. Critical work sequencing and long-lead items.
  - d. Designation of key personnel and their duties.
  - e. Procedures for processing field decisions and Change Orders.
  - f. Procedures for RFIs.
  - g. Procedures for testing and inspecting.
  - h. Procedures for processing Applications for Payment.
  - i. Distribution of the Contract Documents.
  - j. Submittal procedures.
  - k. Preparation of record documents.
  - l. Use of the premises and existing building.
  - m. Work restrictions.
  - n. Working hours.
  - o. Owner's occupancy requirements.
  - p. Responsibility for temporary facilities and controls.
  - q. Procedures for moisture and mold control.
  - r. Procedures for disruptions and shutdowns.
  - s. Construction waste management and recycling.
  - t. Parking availability.
  - u. Office, work, and storage areas.
  - v. Equipment deliveries and priorities.
  - w. First aid.
  - x. Security.
  - y. Progress cleaning.
3. Minutes: Entity responsible for conducting meeting will record and distribute meeting minutes.
- C. Preinstallation Conferences: Conduct a preinstallation conference at Project site before each construction activity that requires coordination with other construction.
- 1. Attendees: Installer and representatives of manufacturers and fabricators involved in or affected by the installation and its coordination or integration with other materials and installations that have preceded or will follow, shall attend the meeting. Advise Architect of scheduled meeting dates.
  - 2. Agenda: Review progress of other construction activities and preparations for the particular activity under consideration, including requirements for the following:
    - a. Contract Documents.
    - b. Options.
    - c. Related RFIs.
    - d. Related Change Orders.
    - e. Purchases.
    - f. Deliveries.
    - g. Submittals.
    - h. Review of mockups.
    - i. Possible conflicts.
    - j. Compatibility problems.
    - k. Time schedules.

ADDITIONS AND ALTERATIONS - FOUNDATIONS  
THE EMBASSY COMMUNITY CENTER  
VILLAGE OF DOBBS FERRY

- l. Weather limitations.
    - m. Manufacturer's written instructions.
    - n. Warranty requirements.
    - o. Compatibility of materials.
    - p. Acceptability of substrates.
    - q. Temporary facilities and controls.
    - r. Space and access limitations.
    - s. Regulations of authorities having jurisdiction.
    - t. Testing and inspecting requirements.
    - u. Installation procedures.
    - v. Coordination with other work.
    - w. Required performance results.
    - x. Protection of adjacent work.
    - y. Protection of construction and personnel.
  - 3. Record significant conference discussions, agreements, and disagreements, including required corrective measures and actions.
  - 4. Reporting: Distribute minutes of the meeting to each party present and to other parties requiring information.
  - 5. Do not proceed with installation if the conference cannot be successfully concluded. Initiate whatever actions are necessary to resolve impediments to performance of the Work and reconvene the conference at earliest feasible date.
- D. Progress Meetings: Conduct progress meetings at regular intervals.
- 1. Attendees: In addition to representatives of Owner Architect, each contractor, subcontractor, supplier, and other entity concerned with current progress or involved in planning, coordination, or performance of future activities shall be represented at these meetings. All participants at the meeting shall be familiar with Project and authorized to conclude matters relating to the Work.
  - 2. Agenda: Review and correct or approve minutes of previous progress meeting. Review other items of significance that could affect progress. Include topics for discussion as appropriate to status of Project.
    - a. Contractor's Construction Schedule: Review progress since the last meeting. Determine whether each activity is on time, ahead of schedule, or behind schedule, in relation to Contractor's construction schedule. Determine how construction behind schedule will be expedited; secure commitments from parties involved to do so. Discuss whether schedule revisions are required to ensure that current and subsequent activities will be completed within the Contract Time.
      - 1) Review schedule for next period.
    - b. Review present and future needs of each entity present, including the following:
      - 1) Interface requirements.
      - 2) Sequence of operations.
      - 3) Status of submittals.
      - 4) Deliveries.
      - 5) Off-site fabrication.

ADDITIONS AND ALTERATIONS - FOUNDATIONS  
THE EMBASSY COMMUNITY CENTER  
VILLAGE OF DOBBS FERRY

- 6) Access.
  - 7) Site utilization.
  - 8) Temporary facilities and controls.
  - 9) Progress cleaning.
  - 10) Quality and work standards.
  - 11) Status of correction of deficient items.
  - 12) Field observations.
  - 13) Status of RFIs.
  - 14) Status of proposal requests.
  - 15) Pending changes.
  - 16) Status of Change Orders.
  - 17) Pending claims and disputes.
  - 18) Documentation of information for payment requests.
3. Minutes: Entity responsible for conducting the meeting will record and distribute the meeting minutes to each party present and to parties requiring information.
    - a. Schedule Updating: Revise Contractor's construction schedule after each progress meeting where revisions to the schedule have been made or recognized. Issue revised schedule concurrently with the report of each meeting.

PART 2 - PRODUCTS (Not Used)

PART 3 - EXECUTION (Not Used)

END OF SECTION 013100

ADDITIONS AND ALTERATIONS - FOUNDATIONS  
THE EMBASSY COMMUNITY CENTER  
VILLAGE OF DOBBS FERRY

SECTION 013300 - SUBMITTAL PROCEDURES

PART 1 - GENERAL

1.1 SUMMARY

- A. Section includes requirements for the submittal schedule and administrative and procedural requirements for submitting Shop Drawings, Product Data, Samples, and other submittals.
- B. Related Requirements:
  - 1. Section 017839 "Project Record Documents" for submitting record Drawings, record Specifications, and record Product Data.

1.2 DEFINITIONS

- A. Action Submittals: Written and graphic information and physical samples that require Architect's and Construction Manager's responsive action.
- B. Informational Submittals: Written and graphic information and physical samples that do not require Architect's and Construction Manager's responsive action. Submittals may be rejected for not complying with requirements.

1.3 SUBMITTAL SCHEDULE

- A. Submittal Schedule: Submit, as an action submittal, a list of submittals, arranged in chronological order by dates required by construction schedule. Include time required for review, ordering, manufacturing, fabrication, and delivery when establishing dates. Include additional time required for making corrections or revisions to submittals noted by Architect and Construction Manager and additional time for handling and reviewing submittals required by those corrections.

1.4 ACTION SUBMITTALS

- A. Submittal Schedule: Submit a schedule of submittals, arranged in chronological order by dates required by construction schedule. Include time required for review, ordering, manufacturing, fabrication, and delivery when establishing dates. Include additional time required for making corrections or revisions to submittals noted by Architect [and Construction Manager] and additional time for handling and reviewing submittals required by those corrections.

1.5 SUBMITTAL ADMINISTRATIVE REQUIREMENTS

- A. Coordination: Coordinate preparation and processing of submittals with performance of construction activities.

ADDITIONS AND ALTERATIONS - FOUNDATIONS  
THE EMBASSY COMMUNITY CENTER  
VILLAGE OF DOBBS FERRY

1. Coordinate each submittal with fabrication, purchasing, testing, delivery, other submittals, and related activities that require sequential activity.
  2. Coordinate transmittal of different types of submittals for related parts of the Work so processing will not be delayed because of need to review submittals concurrently for coordination.
    - a. Architect reserves the right to withhold action on a submittal requiring coordination with other submittals until related submittals are received.
- B. Processing Time: Allow time for submittal review, including time for resubmittals, as follows. Time for review shall commence on Architect's receipt of submittal. No extension of the Contract Time will be authorized because of failure to transmit submittals enough in advance of the Work to permit processing, including resubmittals.
1. Initial Review: Allow 15 days for initial review of each submittal. Allow additional time if coordination with subsequent submittals is required. Architect will advise Construction Manager and Contractor when a submittal being processed must be delayed for coordination.
  2. Intermediate Review: If intermediate submittal is necessary, process it in same manner as initial submittal.
  3. Resubmittal Review: Allow 15 days for review of each resubmittal.
- C. Electronic Submittals: Identify and incorporate information in each electronic submittal file as follows:
1. Assemble complete submittal package into a single indexed file incorporating submittal requirements of a single Specification Section and transmittal form with links enabling navigation to each item.
  2. Name file with submittal number or other unique identifier, including revision identifier.
  3. Provide means for insertion to permanently record Contractor's review and approval markings and action taken by Architect.
  4. Transmittal Form for Electronic Submittals: Use electronic form acceptable to Owner, containing the following information:
    - a. Project name.
    - b. Date.
    - c. Name and address of Architect.
    - d. Name of Construction Manager.
    - e. Name of Contractor.
    - f. Name of firm or entity that prepared submittal.
    - g. Names of subcontractor, manufacturer, and supplier.
    - h. Category and type of submittal.
    - i. Submittal purpose and description.
    - j. Specification Section number and title.
    - k. Specification paragraph number or drawing designation and generic name for each of multiple items.
    - l. Drawing number and detail references, as appropriate.
    - m. Location(s) where product is to be installed, as appropriate.
    - n. Related physical samples submitted directly.
    - o. Indication of full or partial submittal.

ADDITIONS AND ALTERATIONS - FOUNDATIONS  
THE EMBASSY COMMUNITY CENTER  
VILLAGE OF DOBBS FERRY

- p. Transmittal number, numbered consecutively.
  - q. Submittal and transmittal distribution record.
  - r. Other necessary identification.
  - s. Remarks.
- 5. Metadata: Include the following information as keywords in the electronic submittal file metadata:
  - a. Project name.
  - b. Number and title of appropriate Specification Section.
  - c. Manufacturer name.
  - d. Product name.
- D. Options: Identify options requiring selection by Architect.
- E. Deviations: Identify deviations from the Contract Documents on submittals.
- F. Resubmittals: Make resubmittals in same form and number of copies as initial submittal.
  - 1. Note date and content of previous submittal.
  - 2. Note date and content of revision in label or title block and clearly indicate extent of revision.
  - 3. Resubmit submittals until they are marked with approval notation from Architect's action stamp.
- G. Distribution: Furnish copies of final submittals to manufacturers, subcontractors, suppliers, fabricators, installers, authorities having jurisdiction, and others as necessary for performance of construction activities. Show distribution on transmittal forms.
- H. Use for Construction: Retain complete copies of submittals on Project site. Use only final action submittals that are marked with approval notation from Architect's and Construction Manager action stamp.

## PART 2 - PRODUCTS

### 2.1 SUBMITTAL PROCEDURES

- A. General Submittal Procedure Requirements:
  - 1. Submit electronic submittals via email as PDF electronic files.
    - a. Architect, through Construction Manager, will return annotated file. Annotate and retain one copy of file as an electronic Project record document file.
  - 2. Certificates and Certifications Submittals: Provide a statement that includes signature of entity responsible for preparing certification. Certificates and certifications shall be signed by an officer or other individual authorized to sign documents on behalf of that entity.



ADDITIONS AND ALTERATIONS - FOUNDATIONS  
THE EMBASSY COMMUNITY CENTER  
VILLAGE OF DOBBS FERRY

- a. Provide a digital signature with digital certificate on electronically-submitted certificates and certifications where indicated.
- B. Product Data: Collect information into a single submittal for each element of construction and type of product or equipment.
  1. If information must be specially prepared for submittal because standard published data are not suitable for use, submit as Shop Drawings, not as Product Data.
  2. Mark each copy of each submittal to show which products and options are applicable.
  3. Include the following information, as applicable:
    - a. Manufacturer's catalog cuts.
    - b. Manufacturer's product specifications.
    - c. Standard color charts.
    - d. Statement of compliance with specified referenced standards.
    - e. Testing by recognized testing agency.
    - f. Application of testing agency labels and seals.
    - g. Notation of coordination requirements.
    - h. Availability and delivery time information.
  4. For equipment, include the following in addition to the above, as applicable:
    - a. Wiring diagrams showing factory-installed wiring.
    - b. Printed performance curves.
    - c. Operational range diagrams.
    - d. Clearances required to other construction, if not indicated on accompanying Shop Drawings.
  5. Submit Product Data before or concurrent with Samples.
  6. Submit Product Data in the following format: PDF electronic file.
- C. Shop Drawings: Prepare Project-specific information, drawn accurately to scale. Do not base Shop Drawings on reproductions of the Contract Documents or standard printed data.
  1. Preparation: Fully illustrate requirements in the Contract Documents. Include the following information, as applicable:
    - a. Identification of products.
    - b. Schedules.
    - c. Compliance with specified standards.
    - d. Notation of coordination requirements.
    - e. Notation of dimensions established by field measurement.
    - f. Relationship and attachment to adjoining construction clearly indicated.
    - g. Seal and signature of professional engineer if specified.
  2. Sheet Size: Except for templates, patterns, and similar full-size drawings, submit Shop Drawings on sheets at least 8-1/2 by 11 inches, but no larger than 30 by 42 inches.
  3. Submit Shop Drawings in the following format: PDF electronic file.

ADDITIONS AND ALTERATIONS - FOUNDATIONS  
THE EMBASSY COMMUNITY CENTER  
VILLAGE OF DOBBS FERRY

- D. Samples: Submit Samples for review of kind, color, pattern, and texture for a check of these characteristics with other elements and for a comparison of these characteristics between submittal and actual component as delivered and installed.
1. Transmit Samples that contain multiple, related components such as accessories together in one submittal package.
  2. Identification: Attach label on unexposed side of Samples that includes the following:
    - a. Generic description of Sample.
    - b. Product name and name of manufacturer.
    - c. Sample source.
    - d. Number and title of applicable Specification Section.
  3. For projects where electronic submittals are required, provide corresponding electronic submittal of Sample transmittal, digital image file illustrating Sample characteristics, and identification information for record.
  4. Disposition: Maintain sets of approved Samples at Project site, available for quality-control comparisons throughout the course of construction activity. Sample sets may be used to determine final acceptance of construction associated with each set.
  5. Samples for Initial Selection: Submit manufacturer's color charts consisting of units or sections of units showing the full range of colors, textures, and patterns available.
    - a. Number of Samples: Submit one full set(s) of available choices where color, pattern, texture, or similar characteristics are required to be selected from manufacturer's product line. Architect through Construction Manager will return PDF electronic submittal with options selected.
  6. Samples for Verification: Submit full-size units or Samples of size indicated, prepared from same material to be used for the Work, cured and finished in manner specified, and physically identical with material or product proposed for use, and that show full range of color and texture variations expected. Samples include, but are not limited to, the following: partial sections of manufactured or fabricated components; small cuts or containers of materials; complete units of repetitively used materials; swatches showing color, texture, and pattern; color range sets; and components used for independent testing and inspection.
    - a. Number of Samples: Submit three sets of Samples. Architect and Construction Manager will each retain one Sample sets; one will be returned. Mark up and retain returned Sample set as a project record Sample.]
      - 1) Submit a single Sample where assembly details, workmanship, fabrication techniques, connections, operation, and other similar characteristics are to be demonstrated.
      - 2) If variation in color, pattern, texture, or other characteristic is inherent in material or product represented by a Sample, submit at least three sets of paired units that show approximate limits of variations.
- E. Product Schedule: As required in individual Specification Sections, prepare a written summary indicating types of products required for the Work and their intended location. Include the following information in tabular form:

ADDITIONS AND ALTERATIONS - FOUNDATIONS  
THE EMBASSY COMMUNITY CENTER  
VILLAGE OF DOBBS FERRY

1. Submit product schedule in the following format:
  - a. PDF electronic file.
- F. Coordination Drawings Submittals: Comply with requirements specified in Section 013100 "Project Management and Coordination."
- G. Contractor's Construction Schedule: Comply with requirements specified in Section 013200 "Construction Progress Documentation."
- H. Test and Inspection Reports and Schedule of Tests and Inspections Submittals: Comply with requirements specified in Section 014000 "Quality Requirements."
- I. Closeout Submittals and Maintenance Material Submittals: Comply with requirements specified in Section 017700 "Closeout Procedures."
- J. Maintenance Data: Comply with requirements specified in Section 017823 "Operation and Maintenance Data."
- K. Qualification Data: Prepare written information that demonstrates capabilities and experience of firm or person. Include lists of completed projects with project names and addresses, contact information of architects and owners, and other information specified.
- L. Welding Certificates: Prepare written certification that welding procedures and personnel comply with requirements in the Contract Documents. Submit record of Welding Procedure Specification and Procedure Qualification Record on AWS forms. Include names of firms and personnel certified.
- M. Installer Certificates: Submit written statements on manufacturer's letterhead certifying that Installer complies with requirements in the Contract Documents and, where required, is authorized by manufacturer for this specific Project.
- N. Manufacturer Certificates: Submit written statements on manufacturer's letterhead certifying that manufacturer complies with requirements in the Contract Documents. Include evidence of manufacturing experience where required.
- O. Product Certificates: Submit written statements on manufacturer's letterhead certifying that product complies with requirements in the Contract Documents.
- P. Material Certificates: Submit written statements on manufacturer's letterhead certifying that material complies with requirements in the Contract Documents.
- Q. Material Test Reports: Submit reports written by a qualified testing agency, on testing agency's standard form, indicating and interpreting test results of material for compliance with requirements in the Contract Documents.
- R. Product Test Reports: Submit written reports indicating that current product produced by manufacturer complies with requirements in the Contract Documents. Base reports on evaluation of tests performed by manufacturer and witnessed by a qualified testing agency, or on comprehensive tests performed by a qualified testing agency.

ADDITIONS AND ALTERATIONS - FOUNDATIONS  
THE EMBASSY COMMUNITY CENTER  
VILLAGE OF DOBBS FERRY

- S. Research Reports: Submit written evidence, from a model code organization acceptable to authorities having jurisdiction, that product complies with building code in effect for Project.
- T. Schedule of Tests and Inspections: Comply with requirements specified in Section 014000 "Quality Requirements."
- U. Preconstruction Test Reports: Submit reports written by a qualified testing agency, on testing agency's standard form, indicating and interpreting results of tests performed before installation of product, for compliance with performance requirements in the Contract Documents.
- V. Compatibility Test Reports: Submit reports written by a qualified testing agency, on testing agency's standard form, indicating and interpreting results of compatibility tests performed before installation of product. Include written recommendations for primers and substrate preparation needed for adhesion.
- W. Field Test Reports: Submit written reports indicating and interpreting results of field tests performed either during installation of product or after product is installed in its final location, for compliance with requirements in the Contract Documents.
- X. Design Data: Prepare and submit written and graphic information, including, but not limited to, performance and design criteria, list of applicable codes and regulations, and calculations. Include list of assumptions and other performance and design criteria and a summary of loads. Include load diagrams if applicable. Provide name and version of software, if any, used for calculations. Include page numbers.

## 2.2 DELEGATED-DESIGN SERVICES

- A. Performance and Design Criteria: Where professional design services or certifications by a design professional are specifically required of Contractor by the Contract Documents, provide products and systems complying with specific performance and design criteria indicated.
  - 1. If criteria indicated are not sufficient to perform services or certification required, submit a written request for additional information to Architect.
- B. Delegated-Design Services Certification: In addition to Shop Drawings, Product Data, and other required submittals, submit digitally signed PDF electronic file, signed and sealed by the responsible design professional, for each product and system specifically assigned to Contractor to be designed or certified by a design professional.
  - 1. Indicate that products and systems comply with performance and design criteria in the Contract Documents. Include list of codes, loads, and other factors used in performing these services.

### PART 3 - EXECUTION

#### 3.1 CONTRACTOR'S REVIEW

- A. Action and Informational Submittals: Review each submittal and check for coordination with other Work of the Contract and for compliance with the Contract Documents. Note corrections and field dimensions. Mark with approval stamp before submitting to Architect and Construction Manager.
  - 1. Architect and Construction Manager will not review submittals received from Contractor that do not have Contractor's review and approval.
- B. Project Closeout and Maintenance Material Submittals: See requirements in Section 017700 "Closeout Procedures."
- C. Approval Stamp: Stamp each submittal with a uniform, approval stamp. Include Project name and location, submittal number, Specification Section title and number, name of reviewer, date of Contractor's approval, and statement certifying that submittal has been reviewed, checked, and approved for compliance with the Contract Documents.

#### 3.2 ARCHITECT'S AND CONSTRUCTION MANAGER'S REVIEW

- A. Action Submittals: Architect and Construction Manager will review each submittal, make marks to indicate corrections or revisions required, and return it. Architect will stamp each submittal with an action stamp and will mark stamp appropriately to indicate action.
  - 1. PDF Submittals: Architect [and Construction Manager] will indicate, via markup on each submittal, the appropriate action.
- B. Informational Submittals: Architect and Construction Manager will review each submittal and will not return it, or will return it if it does not comply with requirements. Architect and Construction Manager will forward each submittal to appropriate party.
- C. Partial submittals prepared for a portion of the Work will be reviewed when use of partial submittals has received prior approval from Architect [and Construction Manager].
- D. Incomplete submittals are unacceptable, will be considered nonresponsive, and will be returned for resubmittal without review.
- E. Submittals not required by the Contract Documents may not be reviewed and may be discarded.
- F. Architect and Construction Manager will discard submittals received from sources other than Contractor.

END OF SECTION 013300

ADDITIONS AND ALTERATIONS - FOUNDATIONS  
THE EMBASSY COMMUNITY CENTER  
VILLAGE OF DOBBS FERRY

SECTION 014000 - QUALITY REQUIREMENTS

PART 1 - GENERAL

1.1 SUMMARY

- A. Section includes administrative and procedural requirements for quality assurance and quality control.
- B. Testing and inspecting services are required to verify compliance with requirements specified or indicated. These services do not relieve Contractor of responsibility for compliance with the Contract Document requirements.
  - 1. Specified tests, inspections, and related actions do not limit Contractor's other quality-assurance and -control procedures that facilitate compliance with the Contract Document requirements.
  - 2. Requirements for Contractor to provide quality-assurance and -control services required by Architect, Owner, or authorities having jurisdiction are not limited by provisions of this Section.
  - 3. Specific test and inspection requirements are not specified in this Section.

1.2 DEFINITIONS

- A. Quality-Assurance Services: Activities, actions, and procedures performed before and during execution of the Work to guard against defects and deficiencies and substantiate that proposed construction will comply with requirements.
- B. Quality-Control Services: Tests, inspections, procedures, and related actions during and after execution of the Work to evaluate that actual products incorporated into the Work and completed construction comply with requirements. Services do not include contract enforcement activities performed by Architect or Construction Manager.
- C. Product Testing: Tests and inspections that are performed by an NRTL, an NVLAP, or a testing agency qualified to conduct product testing and acceptable to authorities having jurisdiction, to establish product performance and compliance with specified requirements.
- D. Source Quality-Control Testing: Tests and inspections that are performed at the source, e.g., plant, mill, factory, or shop.
- E. Field Quality-Control Testing: Tests and inspections that are performed on-site for installation of the Work and for completed Work.
- F. Testing Agency: An entity engaged to perform specific tests, inspections, or both. Testing laboratory shall mean the same as testing agency.
- G. Installer/Applicator/Erector: Contractor or another entity engaged by Contractor as an employee, Subcontractor, or Sub-subcontractor, to perform a particular construction operation, including installation, erection, application, and similar operations.

ADDITIONS AND ALTERATIONS - FOUNDATIONS  
THE EMBASSY COMMUNITY CENTER  
VILLAGE OF DOBBS FERRY

1. Use of trade-specific terminology in referring to a trade or entity does not require that certain construction activities be performed by accredited or unionized individuals, or that requirements specified apply exclusively to specific trade(s).
- H. Experienced: When used with an entity or individual, "experienced" means having successfully completed a minimum of five previous projects similar in nature, size, and extent to this Project; being familiar with special requirements indicated; and having complied with requirements of authorities having jurisdiction.

1.3 CONFLICTING REQUIREMENTS

- A. Referenced Standards: If compliance with two or more standards is specified and the standards establish different or conflicting requirements for minimum quantities or quality levels, comply with the most stringent requirement. Refer conflicting requirements that are different, but apparently equal, to Architect for a decision before proceeding.
- B. Minimum Quantity or Quality Levels: The quantity or quality level shown or specified shall be the minimum provided or performed. The actual installation may comply exactly with the minimum quantity or quality specified, or it may exceed the minimum within reasonable limits. To comply with these requirements, indicated numeric values are minimum or maximum, as appropriate, for the context of requirements. Refer uncertainties to Architect for a decision before proceeding.

1.4 INFORMATIONAL SUBMITTALS

- A. Testing Agency Qualifications: For testing agencies specified in "Quality Assurance" Article to demonstrate their capabilities and experience. Include proof of qualifications in the form of a recent report on the inspection of the testing agency by a recognized authority.

1.5 REPORTS AND DOCUMENTS

- A. Test and Inspection Reports: Prepare and submit certified written reports specified in other Sections. Include the following:
  1. Date of issue.
  2. Project title and number.
  3. Name, address, and telephone number of testing agency.
  4. Dates and locations of samples and tests or inspections.
  5. Names of individuals making tests and inspections.
  6. Description of the Work and test and inspection method.
  7. Identification of product and Specification Section.
  8. Complete test or inspection data.
  9. Test and inspection results and an interpretation of test results.
  10. Record of temperature and weather conditions at time of sample taking and testing and inspecting.
  11. Comments or professional opinion on whether tested or inspected Work complies with the Contract Document requirements.
  12. Name and signature of laboratory inspector.

ADDITIONS AND ALTERATIONS - FOUNDATIONS  
THE EMBASSY COMMUNITY CENTER  
VILLAGE OF DOBBS FERRY

13. Recommendations on retesting and reinspecting.

B. Manufacturer's Field Reports: Prepare written information documenting tests and inspections specified in other Sections. Include the following:

1. Name, address, and telephone number of representative making report.
2. Statement on condition of substrates and their acceptability for installation of product.
3. Summary of installation procedures being followed, whether they comply with requirements and, if not, what corrective action was taken.
4. Results of operational and other tests and a statement of whether observed performance complies with requirements.
5. Other required items indicated in individual Specification Sections.

C. Permits, Licenses, and Certificates: For Owner's records, submit copies of permits, licenses, certifications, inspection reports, releases, jurisdictional settlements, notices, receipts for fee payments, judgments, correspondence, records, and similar documents, established for compliance with standards and regulations bearing on performance of the Work.

## 1.6 QUALITY ASSURANCE

A. General: Qualifications paragraphs in this article establish the minimum qualification levels required; individual Specification Sections specify additional requirements.

B. Manufacturer Qualifications: A firm experienced in manufacturing products or systems similar to those indicated for this Project and with a record of successful in-service performance, as well as sufficient production capacity to produce required units.

C. Fabricator Qualifications: A firm experienced in producing products similar to those indicated for this Project and with a record of successful in-service performance, as well as sufficient production capacity to produce required units.

D. Installer Qualifications: A firm or individual experienced in installing, erecting, or assembling work similar in material, design, and extent to that indicated for this Project, whose work has resulted in construction with a record of successful in-service performance.

E. Professional Engineer Qualifications: A professional engineer who is legally qualified to practice in jurisdiction where Project is located and who is experienced in providing engineering services of the kind indicated. Engineering services are defined as those performed for installations of the system, assembly, or product that are similar in material, design, and extent to those indicated for this Project.

F. Specialists: Certain Specification Sections require that specific construction activities shall be performed by entities who are recognized experts in those operations. Specialists shall satisfy qualification requirements indicated and shall be engaged for the activities indicated.

1. Requirements of authorities having jurisdiction shall supersede requirements for specialists.

G. Testing Agency Qualifications: An NRTL, an NVLAP, or an independent agency with the experience and capability to conduct testing and inspecting indicated, as documented according



ADDITIONS AND ALTERATIONS - FOUNDATIONS  
THE EMBASSY COMMUNITY CENTER  
VILLAGE OF DOBBS FERRY

to ASTM E 329; and with additional qualifications specified in individual Sections; and, where required by authorities having jurisdiction, that is acceptable to authorities.

1. NRTL: A nationally recognized testing laboratory according to 29 CFR 1910.7.
  2. NVLAP: A testing agency accredited according to NIST's National Voluntary Laboratory Accreditation Program.
- H. Manufacturer's Representative Qualifications: An authorized representative of manufacturer who is trained and approved by manufacturer to observe and inspect installation of manufacturer's products that are similar in material, design, and extent to those indicated for this Project.
- I. Mockups: Before installing portions of the Work requiring mockups, build mockups for each form of construction and finish required to comply with the following requirements, using materials indicated for the completed Work:
1. Build mockups of size indicated.
  2. Build mockups in location indicated or, if not indicated, as directed by Architect or Construction Manager.
  3. Notify Architect and Construction Manager seven days in advance of dates and times when mockups will be constructed.
  4. Employ supervisory personnel who will oversee mockup construction. Employ workers that will be employed to perform same tasks during the construction at Project.
  5. Demonstrate the proposed range of aesthetic effects and workmanship.
  6. Obtain Architect's and Construction Manager's approval of mockups before starting corresponding work, fabrication, or construction.
    - a. Allow seven days for initial review and each re-review of each mockup.
  7. Maintain mockups during construction in an undisturbed condition as a standard for judging the completed Work.
  8. Demolish and remove mockups when directed unless otherwise indicated.

1.7 QUALITY CONTROL

- A. Owner Responsibilities: Where quality-control services are indicated as Owner's responsibility, Owner will engage a qualified testing agency to perform these services.
1. Owner will furnish Contractor with names, addresses, and telephone numbers of testing agencies engaged and a description of types of testing and inspecting they are engaged to perform.
  2. Costs for retesting and reinspecting construction that replaces or is necessitated by work that failed to comply with the Contract Documents will be charged to Contractor, and the Contract Sum will be adjusted by Change Order.
- B. Contractor Responsibilities: Tests and inspections not explicitly assigned to Owner are Contractor's responsibility. Perform additional quality-control activities required to verify that the Work complies with requirements, whether specified or not.

ADDITIONS AND ALTERATIONS - FOUNDATIONS  
THE EMBASSY COMMUNITY CENTER  
VILLAGE OF DOBBS FERRY

1. Notify testing agencies at least 24 hours in advance of time when Work that requires testing or inspecting will be performed.
  2. Testing and inspecting requested by Contractor and not required by the Contract Documents are Contractor's responsibility.
  3. Submit additional copies of each written report directly to authorities having jurisdiction, when they so direct.
- C. Manufacturer's Field Services: Where indicated, engage a manufacturer's representative to observe and inspect the Work. Manufacturer's representative's services include examination of substrates and conditions, verification of materials, inspection of completed portions of the Work, and submittal of written reports.
- D. Retesting/Reinspecting: Regardless of whether original tests or inspections were Contractor's responsibility, provide quality-control services, including retesting and reinspecting, for construction that replaced Work that failed to comply with the Contract Documents.
- E. Testing Agency Responsibilities: Cooperate with Architect, Construction Manager, and Contractor in performance of duties. Provide qualified personnel to perform required tests and inspections.
1. Notify Architect, Construction Manager, and Contractor promptly of irregularities or deficiencies observed in the Work during performance of its services.
  2. Determine the location from which test samples will be taken and in which in-situ tests are conducted.
  3. Conduct and interpret tests and inspections and state in each report whether tested and inspected work complies with or deviates from requirements.
  4. Submit a certified written report, in duplicate, of each test, inspection, and similar quality-control service through Contractor.
  5. Do not release, revoke, alter, or increase the Contract Document requirements or approve or accept any portion of the Work.
  6. Do not perform any duties of Contractor.
- F. Associated Services: Cooperate with agencies performing required tests, inspections, and similar quality-control services, and provide reasonable auxiliary services as requested. Notify agency sufficiently in advance of operations to permit assignment of personnel. Provide the following:
1. Access to the Work.
  2. Incidental labor and facilities necessary to facilitate tests and inspections.
  3. Adequate quantities of representative samples of materials that require testing and inspecting. Assist agency in obtaining samples.
  4. Facilities for storage and field curing of test samples.
  5. Delivery of samples to testing agencies.
  6. Preliminary design mix proposed for use for material mixes that require control by testing agency.
  7. Security and protection for samples and for testing and inspecting equipment at Project site.
- G. Coordination: Coordinate sequence of activities to accommodate required quality-assurance and -control services with a minimum of delay and to avoid necessity of removing and replacing construction to accommodate testing and inspecting.

ADDITIONS AND ALTERATIONS - FOUNDATIONS  
THE EMBASSY COMMUNITY CENTER  
VILLAGE OF DOBBS FERRY

1. Schedule times for tests, inspections, obtaining samples, and similar activities.

#### 1.8 SPECIAL TESTS AND INSPECTIONS

- A. Special Tests and Inspections: Owner will engage a qualified testing agency and or special inspector to conduct special tests and inspections required by authorities having jurisdiction as the responsibility of Owner, as indicated in Statement of Special Inspections indicated on the Drawings.
  1. Verifying that manufacturer maintains detailed fabrication and quality-control procedures and reviews the completeness and adequacy of those procedures to perform the Work.
  2. Notifying Architect, Construction Manager, and Contractor promptly of irregularities and deficiencies observed in the Work during performance of its services.
  3. Submitting a certified written report of each test, inspection, and similar quality-control service to Architect, through Construction Manager, with copy to Contractor and to authorities having jurisdiction.
  4. Submitting a final report of special tests and inspections at Substantial Completion, which includes a list of unresolved deficiencies.
  5. Interpreting tests and inspections and stating in each report whether tested and inspected work complies with or deviates from the Contract Documents.
  6. Retesting and reinspecting corrected work.

#### PART 2 - PRODUCTS (Not Used)

#### PART 3 - EXECUTION

##### 3.1 TEST AND INSPECTION LOG

- A. Test and Inspection Log: Prepare a record of tests and inspections. Include the following:
  1. Date test or inspection was conducted.
  2. Description of the Work tested or inspected.
  3. Date test or inspection results were transmitted to Architect.
  4. Identification of testing agency or special inspector conducting test or inspection.
- B. Maintain log at Project site. Post changes and revisions as they occur. Provide access to test and inspection log for Architect's and Construction Manager's reference during normal working hours. Provide PDF electronic file of log if requested by Architect or Owner.

##### 3.2 REPAIR AND PROTECTION

- A. General: On completion of testing, inspecting, sample taking, and similar services, repair damaged construction and restore substrates and finishes.
  1. Provide materials and comply with installation requirements specified in other Specification Sections or matching existing substrates and finishes. Restore patched areas

ADDITIONS AND ALTERATIONS - FOUNDATIONS  
THE EMBASSY COMMUNITY CENTER  
VILLAGE OF DOBBS FERRY

and extend restoration into adjoining areas with durable seams that are as invisible as possible. Comply with the Contract Document requirements for cutting and patching in Section 017300 "Execution".

- B. Protect construction exposed by or for quality-control service activities.
- C. Repair and protection are Contractor's responsibility, regardless of the assignment of responsibility for quality-control services.

END OF SECTION 014000

ADDITIONS AND ALTERATIONS - FOUNDATIONS  
THE EMBASSY COMMUNITY CENTER  
VILLAGE OF DOBBS FERRY

SECTION 014200 - REFERENCES

PART 1 - GENERAL

1.1 DEFINITIONS

- A. General: Basic Contract definitions are included in the Conditions of the Contract.
- B. "Approved": When used to convey Architect's action on Contractor's submittals, applications, and requests, "approved" is limited to Architect's duties and responsibilities as stated in the Conditions of the Contract.
- C. "Directed": A command or instruction by Architect. Other terms including "requested," "authorized," "selected," "required," and "permitted" have the same meaning as "directed."
- D. "Indicated": Requirements expressed by graphic representations or in written form on Drawings, in Specifications, and in other Contract Documents. Other terms including "shown," "noted," "scheduled," and "specified" have the same meaning as "indicated."
- E. "Regulations": Laws, ordinances, statutes, and lawful orders issued by authorities having jurisdiction, and rules, conventions, and agreements within the construction industry that control performance of the Work.
- F. "Furnish": Supply and deliver to Project site, ready for unloading, unpacking, assembly, installation, and similar operations.
- G. "Install": Operations at Project site including unloading, temporarily storing, unpacking, assembling, erecting, placing, anchoring, applying, working to dimension, finishing, curing, protecting, cleaning, and similar operations.
- H. "Provide": Furnish and install, complete and ready for the intended use.
- I. "Project Site": Space available for performing construction activities. The extent of Project site is shown on Drawings and may or may not be identical with the description of the land on which Project is to be built.

1.2 INDUSTRY STANDARDS

- A. Applicability of Standards: Unless the Contract Documents include more stringent requirements, applicable construction industry standards have the same force and effect as if bound or copied directly into the Contract Documents to the extent referenced. Such standards are made a part of the Contract Documents by reference.
- B. Publication Dates: Comply with standards in effect as of date of the Contract Documents unless otherwise indicated.

ADDITIONS AND ALTERATIONS - FOUNDATIONS  
THE EMBASSY COMMUNITY CENTER  
VILLAGE OF DOBBS FERRY

- C. Copies of Standards: Each entity engaged in construction on Project should be familiar with industry standards applicable to its construction activity. Copies of applicable standards are not bound with the Contract Documents.
  - 1. Where copies of standards are needed to perform a required construction activity, obtain copies directly from publication source.

1.3 ABBREVIATIONS AND ACRONYMS

- A. Industry Organizations: Where abbreviations and acronyms are used in Specifications or other Contract Documents, they shall mean the recognized name of the entities indicated in Thomson Gale's "Encyclopedia of Associations" or in Columbia Books' "National Trade & Professional Associations of the U.S."
- B. Industry Organizations: Where abbreviations and acronyms are used in Specifications or other Contract Documents, they shall mean the recognized name of the entities.
- C. Code Agencies: Where abbreviations and acronyms are used in Specifications or other Contract Documents, they shall mean the recognized name of the entities.
- D. Standards and Regulations: Where abbreviations and acronyms are used in Specifications or other Contract Documents, they shall mean the recognized name of the standards and regulations.
- E. State Government Agencies: Where abbreviations and acronyms are used in Specifications or other Contract Documents, they shall mean the recognized name of the entities.

PART 2 - PRODUCTS (Not Used)

PART 3 - EXECUTION (Not Used)

END OF SECTION 014200

ADDITIONS AND ALTERATIONS - FOUNDATIONS  
THE EMBASSY COMMUNITY CENTER  
VILLAGE OF DOBBS FERRY

SECTION 015000 - TEMPORARY FACILITIES AND CONTROLS

PART 1 - GENERAL

1.1 SUMMARY

- A. Section includes requirements for temporary utilities, support facilities, and security and protection facilities.
- B. Related Requirements:
  - 1. Section 011000 "Summary" for work restrictions and limitations on utility interruptions.
  - 2. Section 011200 "Multiple Contract Summary" for responsibilities for temporary facilities and controls for projects utilizing multiple contracts.

1.2 USE CHARGES

- A. General: Installation and removal of and use charges for temporary facilities shall be included in the Contract Sum unless otherwise indicated. Allow other entities engaged in the Project to use temporary services and facilities without cost, including, but not limited to, Owner's construction forces, Architect, occupants of Project, testing agencies, and authorities having jurisdiction.
- B. Water and Sewer Service from Existing System: Water from Owner's existing water system is available for use without metering and without payment of use charges. Provide connections and extensions of services as required for construction operations.
- C. Electric Power Service from Existing System: Electric power from Owner's existing system is available for use without metering and without payment of use charges. Provide connections and extensions of services as required for construction operations.

1.3 INFORMATIONAL SUBMITTALS

- A. Site Utilization Plan: Show temporary facilities, temporary utility lines and connections, staging areas, construction site entrances, vehicle circulation, and parking areas for construction personnel.

1.4 QUALITY ASSURANCE

- A. Electric Service: Comply with NECA, NEMA, and UL standards and regulations for temporary electric service. Install service to comply with NFPA 70.
- B. Tests and Inspections: Arrange for authorities having jurisdiction to test and inspect each temporary utility before use. Obtain required certifications and permits.

ADDITIONS AND ALTERATIONS - FOUNDATIONS  
THE EMBASSY COMMUNITY CENTER  
VILLAGE OF DOBBS FERRY

1.5 PROJECT CONDITIONS

- A. Temporary Use of Permanent Facilities: Engage Installer of each permanent service to assume responsibility for operation, maintenance, and protection of each permanent service during its use as a construction facility before Owner's acceptance, regardless of previously assigned responsibilities.
- B. Weathertight and abuse protection to be provided by the General Construction Contractor for the existing electrical equipment in the existing electrical room and the coiled up Fiber optic cable located in the new Lieutenants office.
- C. Permanent Enclosure shall be defined as determined by the Construction Manager when permanent or temporary roofing is complete, insulated and weather tight; exterior walls are insulated and weathertight; and all openings are closed with permanent construction or substantial temporary closures.

PART 2 - PRODUCTS

2.1 MATERIALS

- A. Site Enclosure Construction Fence, Portable Chain-Link Fencing: Minimum 2-inch (50-mm), 0.148-inch- (3.8-mm-) thick, galvanized-steel, chain-link fabric fencing; minimum 6 feet (1.8 m) high with galvanized-steel pipe posts; minimum 2-3/8-inch- (60-mm-) OD line posts and 2-7/8-inch- (73-mm-) OD corner and pull posts, with 1-5/8-inch- (42-mm-) OD top and bottom rails. Provide **concrete** bases for supporting posts. Provided by General Contractor

2.2 TEMPORARY FACILITIES

- A. Field Offices, General: Prefabricated or mobile units with serviceable finishes, temperature controls, and foundations adequate for normal loading.
- B. Construction Manager's Field Office: Provided by the General Construction Contractor in its entirety as stated in this section for the duration of the project. Keep office clean and orderly. Furnish and equip offices as follows:
  - 1. Furnish and equip each office as follow:
    - a. Provide two rooms each furnished with one desk and three chairs, four drawer file cabinet, a plan table, plan rack, 4 square foot tack board and bookcase.
    - b. Conference room not less than 240 sf for project meetings. Furnish with conference table, 20 folding chairs, 3 foot by 4 foot white marker board and 4 foot tack board.
    - c. Provide one 3.6 cu. Ft refrigerator.
    - d. Provide one microwave.
    - e. Provide one first aid kit; Johnson and Johnson Model 25 or equal.
    - f. Provide one laser all in one printer copier and facsimile machine. HP model 6520. Network ready, Wi-Fi connectivity, wireless printing. Provide ink and supplies for project duration.



ADDITIONS AND ALTERATIONS - FOUNDATIONS  
THE EMBASSY COMMUNITY CENTER  
VILLAGE OF DOBBS FERRY

2. Provide one digital telephone answering machine plus one wireless expansion unit. Unit shall have instant playback, selective save and delete, skip and delete, power failure save of recorded messages, remote message retrieval and automatic time and day save. Provide electrical power service and 120-V ac duplex receptacles, with no fewer than one receptacle on each wall. Furnish room with conference table, chairs, and 4-foot- (1.2-m-) square tack and marker boards.
  3. Provide 10 reams of 8 ½' by 11" 24 pound laser paper.
  4. Drinking water and private toilet.
  5. Heating and cooling equipment necessary to maintain a uniform indoor temperature of 68 to 72 deg F (20 to 22 deg C).
  6. Lighting fixtures capable of maintaining average illumination of 25 fc at desk height.
  7. Provide a desktop computer in the primary field office adequate for use to access Project electronic documents and maintain electronic communications. Equip computer with not less than the following:
    8. Intel Core i5 or i7.
    9. Memory: 4 gigabyte.
    10. Disk Storage: 500 gigabyte hard-disk drive and combination DVD-RW/CD-RW drive.
    11. Display: 24-inch (610-mm) LCD monitor with 256-Mb dedicated video RAM.
    12. Full-size keyboard and mouse.
    13. Network Connectivity
    14. Operating System: Microsoft Windows 7 Professional.
    15. Productivity Software:
      - a. Microsoft Office Professional, 2010 or higher, including Word, Excel, and Outlook.
      - b. Adobe Reader 11.0 or higher.
      - c. WinZip 7.0 or higher.
      - d. AVG Anti virus software.
  16. Printer: "All-in-one" unit equipped with printer server, combining color printing, photocopying, scanning, and faxing, or separate units for each of these three functions.
  17. Internet Service: Broadband modem, router and ISP, equipped with hardware firewall, providing minimum **1.0** Mbps upload and **15** Mbps download speeds at each computer.
  18. Internet Security: Integrated software, providing software firewall, virus, spyware, phishing, and spam protection in a combined application.
  19. Backup: External hard drive, minimum **2** terabyte, with automated backup software providing daily backups.
  20. Battery Back-up APC Backup XS 1500G
  21. One year's manufacturer's standards basic hardware support.
  22. Monitor, computer and printer shall be equipped with a security lock that disables the keyboard, secures cover to chassis and prevents unauthorized access to data or internal drives.
  23. Provide on digital camera Canon PowerShot ELPH 310HS with one USB 2.0 card reader.
  24. Provide security bars at doors and security screens at windows.
  25. The above equipment will become the Owner's property at the completion of the project.
- C. General Contractor's Field Office: Provided by General Contractor. Provide telephone with portable phones and answer machine, computer with internet access, plan files, file cabinets and other items necessary for maintaining project records.

ADDITIONS AND ALTERATIONS - FOUNDATIONS  
THE EMBASSY COMMUNITY CENTER  
VILLAGE OF DOBBS FERRY

- D. Storage and Fabrication Sheds: Provide sheds sized, furnished, and equipped to accommodate materials and equipment for construction operations.

- 1. Store combustible materials apart from building.

## 2.3 EQUIPMENT

- A. Fire Extinguishers: Portable, UL rated; with class and extinguishing agent as required by locations and classes of fire exposures.

- B. HVAC Equipment: Unless Owner authorizes use of permanent HVAC system, provide vented, self-contained, liquid-propane-gas or fuel-oil heaters with individual space thermostatic control.

- 1. Use of gasoline-burning space heaters, open-flame heaters, or salamander-type heating units is prohibited.
  - 2. Heating Units: Listed and labeled for type of fuel being consumed, by a qualified testing agency acceptable to authorities having jurisdiction, and marked for intended location and application.
  - 3. Permanent HVAC System: If Owner authorizes use of permanent HVAC system for temporary use during construction, provide filter with MERV of 8 at each return-air grille in system and remove at end of construction.

## PART 3 - EXECUTION

### 3.1 INSTALLATION, GENERAL

- A. Locate facilities where they will serve Project adequately and result in minimum interference with performance of the Work. Relocate and modify facilities as required by progress of the Work.

- 1. Locate facilities to limit site disturbance.

- B. Provide each facility ready for use when needed to avoid delay. Do not remove until facilities without approval of Construction Manager, and until facilities are no longer needed or are replaced by authorized use of completed permanent facilities.

### 3.2 TEMPORARY UTILITY INSTALLATION

- A. General: Install temporary service or connect to existing service.

- 1. Arrange with utility company, Owner, and existing users for time when service can be interrupted, if necessary, to make connections for temporary services.

- B. Water Service: Connect to Owner's existing water service facilities. Clean and maintain water service facilities in a condition acceptable to Owner. At Substantial Completion, restore these

ADDITIONS AND ALTERATIONS - FOUNDATIONS  
THE EMBASSY COMMUNITY CENTER  
VILLAGE OF DOBBS FERRY

facilities to condition existing before initial use.

1. Provide backflow protection devices, freeze protection enclosures.
- C. Sanitary Facilities: Provide temporary toilets, wash facilities, and drinking water for use of construction personnel. Comply with requirements of authorities having jurisdiction for type, number, location, operation, and maintenance of fixtures and facilities.
1. Disposable Supplies: Provide toilet tissue, paper towels, paper cups and similar disposable materials for each facility. Maintain adequate supply. Provide covered waste containers for disposal of used material.
- D. Temporary Heating and Cooling: Provide temporary heating and cooling required by construction activities for curing or drying of completed installations or for protecting installed construction from adverse effects of low temperatures or high humidity. Select equipment that will not have a harmful effect on completed installations or elements being installed.
1. Provide temporary dehumidification systems when required to reduce ambient and substrate moisture levels to level required to allow installation or application of finishes and their proper curing or drying.
- E. Electric Power Service: Provide electric power service and distribution system of sufficient size, capacity, and power characteristics required for construction operations.
1. Install electric power service.
- F. Lighting: Provide temporary lighting with local switching that provides adequate illumination for construction operations, observations, inspections, and traffic conditions.
1. Install and operate temporary lighting that fulfills security and protection requirements without operating entire system.
- G. Telephone Service: Provide temporary telephone service in common-use facilities for use by all construction personnel. Provide dedicated telephone line for facsimile machine and computer. Provide second line voice line for general use.
1. At each telephone, post a list of important telephone numbers.
    - a. Police and fire departments.
    - b. Ambulance service.
    - c. Contractor's home office.
    - d. Contractor's emergency after-hours telephone number.
    - e. Architect's office.
    - f. Construction Manager's home office
    - g. Engineers' offices.
    - h. Owner's office.
    - i. Principal subcontractors' field and home offices.

ADDITIONS AND ALTERATIONS - FOUNDATIONS  
THE EMBASSY COMMUNITY CENTER  
VILLAGE OF DOBBS FERRY

- H. Electronic Communication Service: Provide temporary electronic communication service including electronic mail, in each field office. Provide high speed internet line in CM field office.

3.3 SUPPORT FACILITIES INSTALLATION

- A. General: Comply with the following:

1. Provide construction for temporary offices, shops, and sheds located within construction area or within 30 feet (9 m) of building lines that is noncombustible according to ASTM E 136. Comply with NFPA 241.
2. Maintain support facilities until Architect schedules Substantial Completion inspection. Remove before Substantial Completion. Personnel remaining after Substantial Completion will be permitted to use permanent facilities, under conditions acceptable to Owner.

- B. Temporary Use of Planned Permanent Roads and Paved Areas: Locate temporary roads and paved areas in same location as permanent roads and paved areas. Construct and maintain temporary roads and paved areas adequate for construction operations. Extend temporary roads and paved areas, within construction limits indicated, as necessary for construction operations.

1. Coordinate elevations of temporary roads and paved areas with permanent roads and paved areas.
2. Prepare subgrade and install subbase and base for temporary roads and paved areas according to Section 312000 "Earth Moving."
3. Recondition base after temporary use, including removing contaminated material, regrading, proof rolling, compacting, and testing.
4. Delay installation of final course of permanent hot-mix asphalt pavement until immediately before Substantial Completion. Repair hot-mix asphalt base-course pavement before installation of final course according to Section 321216 "Asphalt Paving."

- C. Traffic Controls: Comply with requirements of authorities having jurisdiction.

1. Protect existing site improvements to remain including curbs, pavement, and utilities.
2. Maintain access for fire-fighting equipment and access to fire hydrants.

- D. Parking: To be within construction fence.

- E. Dewatering Facilities and Drains: Comply with requirements of authorities having jurisdiction. Maintain Project site, excavations, and construction free of water.

1. Dispose of rainwater in a lawful manner that will not result in flooding Project or adjoining properties or endanger permanent Work or temporary facilities.
2. Remove snow and ice as required to minimize accumulations.

- F. Project Signs: General Construction Contractor to provide a 4'x 8' plywood sign, professional executed, design to be provided by the Architect. Unauthorized signs are not permitted.

1. Temporary Signs: Provide other signs as indicated and as required as approved by the Construction Manager to inform public and individuals seeking entrance to Project.

ADDITIONS AND ALTERATIONS - FOUNDATIONS  
THE EMBASSY COMMUNITY CENTER  
VILLAGE OF DOBBS FERRY

- a. Provide temporary, directional signs for construction personnel and visitors.
- 2. Maintain and touch up signs so they are legible at all times.
- G. Waste Disposal Facilities: Provide waste-collection containers in sizes adequate to handle waste from construction operations. Comply with requirements of authorities having jurisdiction. Comply with progress cleaning requirements in Section 017300 "Execution."
- H. Lifts and Hoists: Provide facilities necessary for hoisting materials and personnel.
  - 1. Truck cranes and similar devices used for hoisting materials are considered "tools and equipment" and not temporary facilities.

3.4 SECURITY AND PROTECTION FACILITIES INSTALLATION

- A. Protection of Existing Facilities: Protect existing vegetation, equipment, structures, utilities, and other improvements at Project site and on adjacent properties, except those indicated to be removed or altered. Repair damage to existing facilities.
- B. Environmental Protection: Provide protection, operate temporary facilities, and conduct construction as required to comply with environmental regulations and that minimize possible air, waterway, and subsoil contamination or pollution or other undesirable effects.
- C. Temporary Erosion and Sedimentation Control: Provide measures to prevent soil erosion and discharge of soil-bearing water runoff and airborne dust to undisturbed areas and to adjacent properties and walkways, according to authorities having jurisdiction.
  - 1. Inspect, repair, and maintain erosion- and sedimentation-control measures during construction until permanent vegetation has been established.
- D. Stormwater Control: Comply with requirements of authorities having jurisdiction. Provide barriers in and around excavations and subgrade construction to prevent flooding by runoff of stormwater from heavy rains.
- E. Tree and Plant Protection: Comply with requirements specified in Section 015639 "Temporary Tree and Plant Protection."
- F. Pest Control: Engage pest-control service to recommend practices to minimize attraction and harboring of rodents, roaches, and other pests and to perform extermination and control procedures at regular intervals so Project will be free of pests and their residues at Substantial Completion. Perform control operations lawfully, using materials approved by authorities having jurisdiction.
- G. Site Enclosure Fence: Before construction operations begin, furnish and install site enclosure fence in a manner that will prevent people from easily entering site except by entrance gates.
  - 1. Extent of Fence: As required to enclose entire Project site or portion determined sufficient to accommodate construction operations.
  - 2. Maintain security by limiting number of keys and restricting distribution to authorized personnel. Furnish two sets of keys to Owner.

ADDITIONS AND ALTERATIONS - FOUNDATIONS  
THE EMBASSY COMMUNITY CENTER  
VILLAGE OF DOBBS FERRY

- H. Security Enclosure and Lockup: Install temporary enclosure around partially completed areas of construction. Provide lockable entrances to prevent unauthorized entrance, vandalism, theft, and similar violations of security. Lock entrances at end of each workday.
- I. Barricades, Warning Signs, and Lights: Comply with requirements of authorities having jurisdiction for erecting structurally adequate barricades, including warning signs and lighting.
- J. Temporary Egress: Maintain temporary egress from existing occupied facilities as indicated and as required by authorities having jurisdiction.
- K. Temporary Enclosures: Provide temporary enclosures for protection of construction, in progress and completed, from exposure, foul weather, other construction operations, and similar activities. Provide temporary weathertight enclosure for building exterior.
  - 1. Where heating or cooling is needed and permanent enclosure is incomplete, insulate temporary enclosures.
- L. Temporary Fire Protection: Install and maintain temporary fire-protection facilities of types needed to protect against reasonably predictable and controllable fire losses. Comply with NFPA 241; manage fire-prevention program.
  - 1. Prohibit smoking in construction areas.
  - 2. Supervise welding operations, combustion-type temporary heating units, and similar sources of fire ignition according to requirements of authorities having jurisdiction.
  - 3. Develop and supervise an overall fire-prevention and -protection program for personnel at Project site. Review needs with local fire department and establish procedures to be followed. Instruct personnel in methods and procedures. Post warnings and information.
  - 4. Provide temporary standpipes and hoses for fire protection. Hang hoses with a warning sign stating that hoses are for fire-protection purposes only and are not to be removed. Match hose size with outlet size and equip with suitable nozzles.

3.5 MOISTURE AND MOLD CONTROL

- A. Contractor's Moisture-Protection Plan: Describe delivery, handling, storage, installation, and protection provisions for materials subject to water absorption or water damage.
  - 1. Indicate procedures for discarding water-damaged materials, protocols for mitigating water intrusion into completed Work, and replacing water-damaged Work.
  - 2. Indicate sequencing of work that requires water, such as sprayed fire-resistive materials, plastering, and terrazzo grinding, and describe plans for dealing with water from these operations. Show procedures for verifying that wet construction has dried sufficiently to permit installation of finish materials.
  - 3. Indicate methods to be used to avoid trapping water in finished work.
- B. Exposed Construction Period: Before installation of weather barriers, when materials are subject to wetting and exposure and to airborne mold spores, protect as follows:
  - 1. Protect porous materials from water damage.
  - 2. Protect stored and installed material from flowing or standing water.
  - 3. Keep porous and organic materials from coming into prolonged contact with concrete.

ADDITIONS AND ALTERATIONS - FOUNDATIONS  
THE EMBASSY COMMUNITY CENTER  
VILLAGE OF DOBBS FERRY

4. Remove standing water from decks.
  5. Keep deck openings covered or dammed.
- C. Partially Enclosed Construction Period: After installation of weather barriers but before full enclosure and conditioning of building, when installed materials are still subject to infiltration of moisture and ambient mold spores, protect as follows:
1. Do not load or install drywall or other porous materials or components, or items with high organic content, into partially enclosed building.
  2. Keep interior spaces reasonably clean and protected from water damage.
  3. Periodically collect and remove waste containing cellulose or other organic matter.
  4. Discard or replace water-damaged material.
  5. Do not install material that is wet.
  6. Discard and replace stored or installed material that begins to grow mold.
  7. Perform work in a sequence that allows wet materials adequate time to dry before enclosing the material in gypsum board or other interior finishes.
- D. Controlled Construction Period: After completing and sealing of the building enclosure but prior to the full operation of permanent HVAC systems, maintain as follows:
1. Control moisture and humidity inside building by maintaining effective dry-in conditions.
  2. Use temporary or permanent HVAC system to control humidity within ranges specified for installed and stored materials.
  3. Comply with manufacturer's written instructions for temperature, relative humidity, and exposure to water limits.
    - a. Hygroscopic materials that may support mold growth, including wood and gypsum-based products, that become wet during the course of construction and remain wet for 48 hours are considered defective and require replacing.
    - b. Measure moisture content of materials that have been exposed to moisture during construction operations or after installation. Record readings beginning at time of exposure and continuing daily for 48 hours. Identify materials containing moisture levels higher than allowed. Report findings in writing to Architect.
    - c. Remove and replace materials that cannot be completely restored to their manufactured moisture level within 48 hours.

3.6 OPERATION, TERMINATION, AND REMOVAL

- A. Supervision: Enforce strict discipline in use of temporary facilities. To minimize waste and abuse, limit availability of temporary facilities to essential and intended uses.
- B. Maintenance: Maintain facilities in good operating condition until removal.
1. Maintain operation of temporary enclosures, heating, cooling, humidity control, ventilation, and similar facilities on a 24-hour basis where required to achieve indicated results and to avoid possibility of damage.
- C. Temporary Facility Changeover: Do not change over from using temporary security and protection facilities to permanent facilities until Substantial Completion.

ADDITIONS AND ALTERATIONS - FOUNDATIONS  
THE EMBASSY COMMUNITY CENTER  
VILLAGE OF DOBBS FERRY

- D. Termination and Removal: Remove each temporary facility when need for its service has ended, when it has been replaced by authorized use of a permanent facility, or no later than Substantial Completion. Complete or, if necessary, restore permanent construction that may have been delayed because of interference with temporary facility. Repair damaged Work, clean exposed surfaces, and replace construction that cannot be satisfactorily repaired.
1. Materials and facilities that constitute temporary facilities are property of Contractor. Owner reserves right to take possession of Project identification signs.
  2. Remove temporary roads and paved areas not intended for or acceptable for integration into permanent construction. Where area is intended for landscape development, remove soil and aggregate fill that do not comply with requirements for fill or subsoil. Remove materials contaminated with road oil, asphalt and other petrochemical compounds, and other substances that might impair growth of plant materials or lawns. Repair or replace street paving, curbs, and sidewalks at temporary entrances, as required by authorities having jurisdiction.
  3. At Substantial Completion, repair, renovate, and clean permanent facilities used during construction period. Comply with final cleaning requirements specified in Section 017700 "Closeout Procedures."

END OF SECTION 015000



ADDITIONS AND ALTERATIONS - FOUNDATIONS  
THE EMBASSY COMMUNITY CENTER  
VILLAGE OF DOBBS FERRY

SECTION 016000 - PRODUCT REQUIREMENTS

PART 1 - GENERAL

1.1 SUMMARY

- A. Section includes administrative and procedural requirements for selection of products for use in Project; product delivery, storage, and handling; manufacturers' standard warranties on products; special warranties; and comparable products.
- B. Related Requirements:
  - 1. Section 012500 "Substitution Procedures" for requests for substitutions.

1.2 DEFINITIONS

- A. Products: Items obtained for incorporating into the Work, whether purchased for Project or taken from previously purchased stock. The term "product" includes the terms "material," "equipment," "system," and terms of similar intent.
  - 1. Named Products: Items identified by manufacturer's product name, including make or model number or other designation shown or listed in manufacturer's published product literature that is current as of date of the Contract Documents.
  - 2. New Products: Items that have not previously been incorporated into another project or facility. Products salvaged or recycled from other projects are not considered new products.
  - 3. Comparable Product: Product that is demonstrated and approved by Architect through submittal process to have the indicated qualities related to type, function, dimension, in-service performance, physical properties, appearance, and other characteristics that equal or exceed those of specified product.
- B. Basis-of-Design Product Specification: A specification in which a single manufacturer's product is named and accompanied by the words "basis-of-design product," including make or model number or other designation. In addition to the basis-of-design product description, product attributes and characteristics may be listed to establish the significant qualities related to type, function, in-service performance and physical properties, weight, dimension, durability, visual characteristics, and other special features and requirements for purposes of evaluating comparable products of additional manufacturers named in the specification.

1.3 ACTION SUBMITTALS

- A. Comparable Product Request Submittal: Submit request for consideration of each comparable product. Identify basis-of-design product or fabrication or installation method to be replaced. Include Specification Section number and title and Drawing numbers and titles.

ADDITIONS AND ALTERATIONS - FOUNDATIONS  
THE EMBASSY COMMUNITY CENTER  
VILLAGE OF DOBBS FERRY

1. Include data to indicate compliance with the requirements specified in "Comparable Products" Article.
2. Architect's Action: If necessary, Architect will request additional information or documentation for evaluation within seven days of receipt of a comparable product request. Architect will notify Contractor through Construction Manager of approval or rejection of proposed comparable product request within 15 days of receipt of request, or seven days of receipt of additional information or documentation, whichever is later.
  - a. Form of Architect's Approval of Submittal: As specified in Section 013300 "Submittal Procedures."
  - b. Use product specified if Architect does not issue a decision on use of a comparable product request within time allocated.
- B. Basis-of-Design Product Specification Submittal: Comply with requirements in Section 013300 "Submittal Procedures." Show compliance with requirements.

1.4 QUALITY ASSURANCE

- A. Compatibility of Options: If Contractor is given option of selecting between two or more products for use on Project, select product compatible with products previously selected, even if previously selected products were also options.

1.5 PRODUCT DELIVERY, STORAGE, AND HANDLING

- A. Deliver, store, and handle products using means and methods that will prevent damage, deterioration, and loss, including theft and vandalism. Comply with manufacturer's written instructions.
- B. Delivery and Handling:
  1. Schedule delivery to minimize long-term storage at Project site and to prevent overcrowding of construction spaces.
  2. Coordinate delivery with installation time to ensure minimum holding time for items that are flammable, hazardous, easily damaged, or sensitive to deterioration, theft, and other losses.
  3. Deliver products to Project site in an undamaged condition in manufacturer's original sealed container or other packaging system, complete with labels and instructions for handling, storing, unpacking, protecting, and installing.
  4. Inspect products on delivery to determine compliance with the Contract Documents and to determine that products are undamaged and properly protected.
- C. Storage:
  1. Store products to allow for inspection and measurement of quantity or counting of units.
  2. Store materials in a manner that will not endanger Project structure.
  3. Store products that are subject to damage by the elements, under cover in a weathertight enclosure above ground, with ventilation adequate to prevent condensation.
  4. Protect foam plastic from exposure to sunlight, except to extent necessary for period of installation and concealment.

ADDITIONS AND ALTERATIONS - FOUNDATIONS  
THE EMBASSY COMMUNITY CENTER  
VILLAGE OF DOBBS FERRY

5. Comply with product manufacturer's written instructions for temperature, humidity, ventilation, and weather-protection requirements for storage.
6. Protect stored products from damage and liquids from freezing.

1.6 PRODUCT WARRANTIES

- A. Warranties specified in other Sections shall be in addition to, and run concurrent with, other warranties required by the Contract Documents. Manufacturer's disclaimers and limitations on product warranties do not relieve Contractor of obligations under requirements of the Contract Documents.
  1. Manufacturer's Warranty: Written warranty furnished by individual manufacturer for a particular product and specifically endorsed by manufacturer to Owner.
  2. Special Warranty: Written warranty required by the Contract Documents to provide specific rights for Owner.
- B. Special Warranties: Prepare a written document that contains appropriate terms and identification, ready for execution.
  1. Manufacturer's Standard Form: Modified to include Project-specific information and properly executed.
  2. Specified Form: When specified forms are included with the Specifications, prepare a written document using indicated form properly executed.
  3. See other Sections for specific content requirements and particular requirements for submitting special warranties.

PART 2 - PRODUCTS

2.1 PRODUCT SELECTION PROCEDURES

- A. General Product Requirements: Provide products that comply with the Contract Documents, are undamaged and, unless otherwise indicated, are new at time of installation.
  1. Provide products complete with accessories, trim, finish, fasteners, and other items needed for a complete installation and indicated use and effect.
  2. Standard Products: If available, and unless custom products or nonstandard options are specified, provide standard products of types that have been produced and used successfully in similar situations on other projects.
  3. Owner reserves the right to limit selection to products with warranties meeting requirements of the Contract Documents.
  4. Where products are accompanied by the term "as selected," Architect will make selection.
  5. Descriptive, performance, and reference standard requirements in the Specifications establish salient characteristics of products.
  6. Or Equal: For products specified by name and accompanied by the term "or approved equal," comply with requirements in "Comparable Products" Article to obtain approval for use of an unnamed product.

ADDITIONS AND ALTERATIONS - FOUNDATIONS  
THE EMBASSY COMMUNITY CENTER  
VILLAGE OF DOBBS FERRY

B. Product Selection Procedures:

1. Limited List of Manufacturers: Where Specifications include a list of manufacturers' names, provide a product by one of the manufacturers listed that complies with requirements. Comparable products or substitutions for Contractor's convenience will not be considered unless otherwise indicated.
  - a. Limited list of manufacturers is indicated by the phrase: "Subject to compliance with requirements, provide products by one of the following: ..."
2. Basis-of-Design Product: Where Specifications name a product, or refer to a product indicated on Drawings, and include a list of manufacturers, provide the specified or indicated product or a comparable product by one of the other named manufacturers. Drawings and Specifications indicate sizes, profiles, dimensions, and other characteristics that are based on the product named. Comply with requirements in "Comparable Products" Article for consideration of an unnamed product by one of the other named manufacturers.
  - a. For approval of products by unnamed manufacturers, comply with requirements in Section 012500 "Substitution Procedures" for substitutions for convenience.

- C. Visual Selection Specification: Where Specifications include the phrase "as selected by Architect from manufacturer's full range" or similar phrase, select a product that complies with requirements. Architect will select color, gloss, pattern, density, or texture from manufacturer's product line that includes both standard and premium items.

2.2 COMPARABLE PRODUCTS

- A. Conditions for Consideration of Comparable Products: Architect will consider Contractor's request for comparable product when the following conditions are satisfied. If the following conditions are not satisfied, Architect may return requests without action, except to record noncompliance with these requirements:
1. Evidence that proposed product does not require revisions to the Contract Documents, is consistent with the Contract Documents, will produce the indicated results, and is compatible with other portions of the Work. Detailed comparison of significant qualities of proposed product with those named in the Specifications. Significant product qualities include attributes such as type, function, in-service performance and physical properties, weight, dimension, durability, visual characteristics, and other specific features and requirements.
  2. Evidence that proposed product provides specified warranty.
  3. List of similar installations for completed projects with project names and addresses and names and addresses of architects and owners, if requested.
  4. Samples, if requested.

PART 3 - EXECUTION (Not Used)

END OF SECTION 016000

ADDITIONS AND ALTERATIONS - FOUNDATIONS  
THE EMBASSY COMMUNITY CENTER  
VILLAGE OF DOBBS FERRY

SECTION 017300 - EXECUTION

PART 1 - GENERAL

1.1 SUMMARY

- A. Section includes general administrative and procedural requirements governing execution of the Work including, but not limited to, the following:
  - 1. Construction layout.
  - 2. Field engineering and surveying.
  - 3. Installation of the Work.
  - 4. Cutting and patching.
  - 5. Progress cleaning.
  - 6. Starting and adjusting.
  - 7. Protection of installed construction.
- B. Related Requirements:
  - 1. Section 011000 "Summary" for limits on use of Project site.
  - 2. Section 017700 "Closeout Procedures" for submitting final property survey with Project Record Documents, recording of Owner-accepted deviations from indicated lines and levels, replacing defective work, and final cleaning.

1.2 INFORMATIONAL SUBMITTALS

- A. Certificates: Submit certificate signed by land surveyor certifying that location and elevation of improvements comply with requirements.
- B. Certified Surveys: Submit two copies signed by land surveyor.
- C. Final Property Survey: Submit 10 copies showing the Work performed and record survey data.

1.3 QUALITY ASSURANCE

- A. Land Surveyor Qualifications: A professional land surveyor who is legally qualified to practice in jurisdiction where Project is located and who is experienced in providing land-surveying services of the kind indicated.
- B. Cutting and Patching: Comply with requirements for and limitations on cutting and patching of construction elements.
  - 1. Structural Elements: When cutting and patching structural elements, notify Architect of locations and details of cutting and await directions from Architect before proceeding. Shore, brace, and support structural elements during cutting and patching. Do not cut and patch structural elements in a manner that could change their load-carrying capacity or increase deflection.

ADDITIONS AND ALTERATIONS - FOUNDATIONS  
THE EMBASSY COMMUNITY CENTER  
VILLAGE OF DOBBS FERRY

2. Operational Elements: Do not cut and patch operating elements and related components in a manner that results in reducing their capacity to perform as intended or that results in increased maintenance or decreased operational life or safety.
  3. Other Construction Elements: Do not cut and patch other construction elements or components in a manner that could change their load-carrying capacity, that results in reducing their capacity to perform as intended, or that results in increased maintenance or decreased operational life or safety.
  4. Visual Elements: Do not cut and patch construction in a manner that results in visual evidence of cutting and patching. Do not cut and patch exposed construction in a manner that would, in Architect's opinion, reduce the building's aesthetic qualities. Remove and replace construction that has been cut and patched in a visually unsatisfactory manner.
- C. Manufacturer's Installation Instructions: Obtain and maintain on-site manufacturer's written recommendations and instructions for installation of products and equipment.

## PART 2 - PRODUCTS

### 2.1 MATERIALS

- A. General: Comply with requirements specified in other Sections.
1. For projects requiring compliance with sustainable design and construction practices and procedures, use products for patching that comply with sustainable design requirements.
- B. In-Place Materials: Use materials for patching identical to in-place materials. For exposed surfaces, use materials that visually match in-place adjacent surfaces to the fullest extent possible.
1. If identical materials are unavailable or cannot be used, use materials that, when installed, will provide a match acceptable to Architect for the visual and functional performance of in-place materials.

## PART 3 - EXECUTION

### 3.1 EXAMINATION

- A. Existing Conditions: The existence and location of underground and other utilities and construction indicated as existing are not guaranteed. Before beginning sitework, investigate and verify the existence and location of underground utilities, mechanical and electrical systems, and other construction affecting the Work.
1. Before construction, verify the location and invert elevation at points of connection of sanitary sewer, storm sewer, and water-service piping; underground electrical services; and other utilities.
  2. Furnish location data for work related to Project that must be performed by public utilities serving Project site.

ADDITIONS AND ALTERATIONS - FOUNDATIONS  
THE EMBASSY COMMUNITY CENTER  
VILLAGE OF DOBBS FERRY

- B. Examination and Acceptance of Conditions: Before proceeding with each component of the Work, examine substrates, areas, and conditions, with Installer or Applicator present where indicated, for compliance with requirements for installation tolerances and other conditions affecting performance. Record observations.
  - 1. Examine roughing-in for mechanical and electrical systems to verify actual locations of connections before equipment and fixture installation.
  - 2. Examine walls, floors, and roofs for suitable conditions where products and systems are to be installed.
  - 3. Verify compatibility with and suitability of substrates, including compatibility with existing finishes or primers.
- C. Proceed with installation only after unsatisfactory conditions have been corrected. Proceeding with the Work indicates acceptance of surfaces and conditions.

### 3.2 PREPARATION

- A. Existing Utility Information: Furnish information to Owner that is necessary to adjust, move, or relocate existing utility structures, utility poles, lines, services, or other utility appurtenances located in or affected by construction. Coordinate with authorities having jurisdiction.
- B. Field Measurements: Take field measurements as required to fit the Work properly. Recheck measurements before installing each product. Where portions of the Work are indicated to fit to other construction, verify dimensions of other construction by field measurements before fabrication. Coordinate fabrication schedule with construction progress to avoid delaying the Work.
- C. Space Requirements: Verify space requirements and dimensions of items shown diagrammatically on Drawings.
- D. Review of Contract Documents and Field Conditions: Immediately on discovery of the need for clarification of the Contract Documents caused by differing field conditions outside the control of Contractor, submit a request for information to Architect.

### 3.3 CONSTRUCTION LAYOUT

- A. Verification: Before proceeding to lay out the Work, verify layout information shown on Drawings, in relation to the property survey and existing benchmarks. If discrepancies are discovered, notify Architect and Construction Manager promptly.
- B. General: Engage a land surveyor to lay out the Work using accepted surveying practices.
  - 1. Establish benchmarks and control points to set lines and levels at each story of construction and elsewhere as needed to locate each element of Project.
  - 2. Establish limits on use of Project site.
  - 3. Establish dimensions within tolerances indicated. Do not scale Drawings to obtain required dimensions.
  - 4. Inform installers of lines and levels to which they must comply.
  - 5. Check the location, level and plumb, of every major element as the Work progresses.

ADDITIONS AND ALTERATIONS - FOUNDATIONS  
THE EMBASSY COMMUNITY CENTER  
VILLAGE OF DOBBS FERRY

6. Notify Architect and Construction Manager when deviations from required lines and levels exceed allowable tolerances.
  7. Close site surveys with an error of closure equal to or less than the standard established by authorities having jurisdiction.
- C. Site Improvements: Locate and lay out site improvements, including pavements, grading, fill and topsoil placement, utility slopes, and rim and invert elevations.
- D. Building Lines and Levels: Locate and lay out control lines and levels for structures, building foundations, column grids, and floor levels, including those required for mechanical and electrical work. Transfer survey markings and elevations for use with control lines and levels. Level foundations and piers from two or more locations.
- E. Record Log: Maintain a log of layout control work. Record deviations from required lines and levels. Include beginning and ending dates and times of surveys, weather conditions, name and duty of each survey party member, and types of instruments and tapes used. Make the log available for reference by Architect and Construction Manager.

3.4 FIELD ENGINEERING

- A. Identification: Owner will furnish a survey that will identify existing benchmarks, control points, and property corners.
- B. Reference Points: Locate existing permanent benchmarks, control points, and similar reference points before beginning the Work. Preserve and protect permanent benchmarks and control points during construction operations.
- C. Benchmarks: Establish and maintain a minimum of two permanent benchmarks on Project site, referenced to data established by survey control points. Comply with authorities having jurisdiction for type and size of benchmark.
1. Record benchmark locations, with horizontal and vertical data, on Project Record Documents.
- D. Certified Survey: On completion of foundation walls, major site improvements, and other work requiring field-engineering services, prepare a certified survey showing dimensions, locations, angles, and elevations of construction and sitework.
- E. Final Property Survey: Engage a land surveyor to prepare a final property survey showing significant features (real property) for Project. Include on the survey a certification, signed by land surveyor, that principal metes, bounds, lines, and levels of Project are accurately positioned as shown on the survey.

3.5 INSTALLATION

- A. General: Locate the Work and components of the Work accurately, in correct alignment and elevation, as indicated.
1. Make vertical work plumb and make horizontal work level.



ADDITIONS AND ALTERATIONS - FOUNDATIONS  
THE EMBASSY COMMUNITY CENTER  
VILLAGE OF DOBBS FERRY

2. Where space is limited, install components to maximize space available for maintenance and ease of removal for replacement.
  3. Conceal pipes, ducts, and wiring in finished areas unless otherwise indicated.
- B. Comply with manufacturer's written instructions and recommendations for installing products in applications indicated.
- C. Install products at the time and under conditions that will ensure the best possible results. Maintain conditions required for product performance until Substantial Completion.
- D. Conduct construction operations so no part of the Work is subjected to damaging operations or loading in excess of that expected during normal conditions of occupancy.
- E. Sequence the Work and allow adequate clearances to accommodate movement of construction items on site and placement in permanent locations.
- F. Tools and Equipment: Where possible, select tools or equipment that minimize production of excessive noise levels.
- G. Templates: Obtain and distribute to the parties involved templates for work specified to be factory prepared and field installed. Check Shop Drawings of other portions of the Work to confirm that adequate provisions are made for locating and installing products to comply with indicated requirements.
- H. Attachment: Provide blocking and attachment plates and anchors and fasteners of adequate size and number to securely anchor each component in place, accurately located and aligned with other portions of the Work. Where size and type of attachments are not indicated, verify size and type required for load conditions.
1. Mounting Heights: Where mounting heights are not indicated, mount components at heights directed by Architect.
  2. Allow for building movement, including thermal expansion and contraction.
  3. Coordinate installation of anchorages. Furnish setting drawings, templates, and directions for installing anchorages, including sleeves, concrete inserts, anchor bolts, and items with integral anchors, that are to be embedded in concrete or masonry. Deliver such items to Project site in time for installation.
- I. Joints: Make joints of uniform width. Where joint locations in exposed work are not indicated, arrange joints for the best visual effect. Fit exposed connections together to form hairline joints.
- J. Remove and replace damaged, defective, or non-conforming Work.

3.6 CUTTING AND PATCHING

- A. Cutting and Patching, General: Employ skilled workers to perform cutting and patching. Proceed with cutting and patching at the earliest feasible time, and complete without delay.
1. Cut in-place construction to provide for installation of other components or performance of other construction, and subsequently patch as required to restore surfaces to their original condition.

ADDITIONS AND ALTERATIONS - FOUNDATIONS  
THE EMBASSY COMMUNITY CENTER  
VILLAGE OF DOBBS FERRY

- B. Temporary Support: Provide temporary support of work to be cut.
- C. Protection: Protect in-place construction during cutting and patching to prevent damage. Provide protection from adverse weather conditions for portions of Project that might be exposed during cutting and patching operations.
- D. Existing Utility Services and Mechanical/Electrical Systems: Where existing services/systems are required to be removed, relocated, or abandoned, bypass such services/systems before cutting to prevent interruption to occupied areas.
- E. Cutting: Cut in-place construction by sawing, drilling, breaking, chipping, grinding, and similar operations, including excavation, using methods least likely to damage elements retained or adjoining construction. If possible, review proposed procedures with original Installer; comply with original Installer's written recommendations.
  - 1. In general, use hand or small power tools designed for sawing and grinding, not hammering and chopping. Cut holes and slots neatly to minimum size required, and with minimum disturbance of adjacent surfaces. Temporarily cover openings when not in use.
  - 2. Finished Surfaces: Cut or drill from the exposed or finished side into concealed surfaces.
  - 3. Concrete and Masonry: Cut using a cutting machine, such as an abrasive saw or a diamond-core drill.
  - 4. Excavating and Backfilling: Comply with requirements in applicable Sections where required by cutting and patching operations.
  - 5. Plumbing Services: Plumbing Contractor shall cut off pipe walls, partitions and other construction to be removed. Cap, valve, or plug and seal remaining portion of pipe to prevent entrance of moisture or other foreign matter after cutting.
  - 6. HVAC Services: HVAC Contractor shall cut off pipe or ductwork in walls, partitions and other construction to be removed. Cap, valve, or plug and seal remaining portion of pipe or ductwork to prevent entrance of moisture or other foreign matter after cutting.
  - 7. Electrical Services: Electrical Contractor shall cut off conduit in walls, partitions and other construction to be removed. Cap, valve, or plug and seal remaining portion of conduit to prevent entrance of moisture or other foreign matter after cutting.
  - 8. Proceed with patching after construction operations requiring cutting are complete.
- F. Patching: Patch construction by filling, repairing, refinishing, closing up, and similar operations following performance of other work. Patch with durable seams that are as invisible as practicable. Provide materials and comply with installation requirements specified in other Sections, where applicable.
  - 1. Inspection: Where feasible, test and inspect patched areas after completion to demonstrate physical integrity of installation.
  - 2. Exposed Finishes: Restore exposed finishes of patched areas and extend finish restoration into retained adjoining construction in a manner that will minimize evidence of patching and refinishing.
  - 3. Floors and Walls: Where walls or partitions that are removed extend one finished area into another, patch and repair floor and wall surfaces in the new space. Provide an even surface of uniform finish, color, texture, and appearance. Remove in-place floor and wall coverings and replace with new materials, if necessary, to achieve uniform color and appearance.

ADDITIONS AND ALTERATIONS - FOUNDATIONS  
THE EMBASSY COMMUNITY CENTER  
VILLAGE OF DOBBS FERRY

4. Exterior Building Enclosure: Patch components in a manner that restores enclosure to a weathertight condition and ensures thermal and moisture integrity of building enclosure.
- G. Cleaning: Clean areas and spaces where cutting and patching are performed. Remove paint, mortar, oils, putty, and similar materials from adjacent finished surfaces.

3.7 PROGRESS CLEANING

- A. General: Clean Project site and work areas daily, including common areas. Enforce requirements strictly. Dispose of materials lawfully.
  1. Comply with requirements in NFPA 241 for removal of combustible waste materials and debris.
  2. Do not hold waste materials more than seven days during normal weather or three days if the temperature is expected to rise above 80 deg F.
  3. Containerize hazardous and unsanitary waste materials separately from other waste. Mark containers appropriately and dispose of legally, according to regulations.
    - a. Use containers intended for holding waste materials of type to be stored.
  4. Coordinate progress cleaning for joint-use areas where Contractor and other contractors are working concurrently.
- B. Site: Maintain Project site free of waste materials and debris.
- C. Work Areas: Clean areas where work is in progress to the level of cleanliness necessary for proper execution of the Work.
  1. Remove liquid spills promptly.
  2. Where dust would impair proper execution of the Work, broom-clean or vacuum the entire work area, as appropriate.
- D. Installed Work: Keep installed work clean. Clean installed surfaces according to written instructions of manufacturer or fabricator of product installed, using only cleaning materials specifically recommended. If specific cleaning materials are not recommended, use cleaning materials that are not hazardous to health or property and that will not damage exposed surfaces.
- E. Concealed Spaces: Remove debris from concealed spaces before enclosing the space.
- F. Exposed Surfaces in Finished Areas: Clean exposed surfaces and protect as necessary to ensure freedom from damage and deterioration at time of Substantial Completion.
- G. Waste Disposal: Do not bury or burn waste materials on-site. Do not wash waste materials down sewers or into waterways. During handling and installation, clean and protect construction in progress and adjoining materials already in place. Apply protective covering where required to ensure protection from damage or deterioration at Substantial Completion.
- H. Clean and provide maintenance on completed construction as frequently as necessary through the remainder of the construction period. Adjust and lubricate operable components to ensure operability without damaging effects.

ADDITIONS AND ALTERATIONS - FOUNDATIONS  
THE EMBASSY COMMUNITY CENTER  
VILLAGE OF DOBBS FERRY

- I. Limiting Exposures: Supervise construction operations to ensure that no part of the construction, completed or in progress, is subject to harmful, dangerous, damaging, or otherwise deleterious exposure during the construction period.

3.8 STARTING AND ADJUSTING

- A. Coordinate startup and adjusting of equipment and operating components. Start equipment and operating components to confirm proper operation. Remove malfunctioning units, replace with new units, and retest.
- B. Adjust equipment for proper operation. Adjust operating components for proper operation without binding.
- C. Test each piece of equipment to verify proper operation. Test and adjust controls and safeties. Replace damaged and malfunctioning controls and equipment.
- D. Manufacturer's Field Service: Comply with qualification requirements in Section 014000 "Quality Requirements."

3.9 PROTECTION OF INSTALLED CONSTRUCTION

- A. Provide final protection and maintain conditions that ensure installed Work is without damage or deterioration at time of Substantial Completion.
- B. Protection of Existing Items: Provide protection and ensure that existing items to remain undisturbed by construction are maintained in condition that existed at commencement of the Work.
- C. Comply with manufacturer's written instructions for temperature and relative humidity.

END OF SECTION 017300

ADDITIONS AND ALTERATIONS - FOUNDATIONS  
THE EMBASSY COMMUNITY CENTER  
VILLAGE OF DOBBS FERRY

SECTION 017839 - PROJECT RECORD DOCUMENTS

PART 1 - GENERAL

1.1 SUMMARY

- A. Section includes administrative and procedural requirements for project record documents, including the following:
  - 1. Record Drawings.
  - 2. Record Specifications.
  - 3. Record Product Data.
- B. Related Requirements:
  - 1. Section 017823 "Operation and Maintenance Data" for operation and maintenance manual requirements.

1.2 CLOSEOUT SUBMITTALS

- A. Record Drawings: Comply with the following:
  - 1. Number of Copies: Submit one set(s) of marked-up record prints.
    - a. Initial Submittal:
      - 1) Submit PDF electronic files of scanned record prints.
      - 2) Architect will indicate whether general scope of changes, additional information recorded, and quality of drafting are acceptable.
    - b. Final Submittal:
      - 1) Submit PDF electronic files of scanned record prints.
      - 2) Print each drawing, whether or not changes and additional information were recorded.
- B. Record Specifications: Submit annotated PDF electronic files of Project's Specifications, including addenda and contract modifications.
- C. Record Product Data: Submit annotated PDF electronic files and directories of each submittal.

PART 2 - PRODUCTS

2.1 RECORD DRAWINGS

- A. Record Prints: Maintain one set of marked-up paper copies of the Contract Drawings and Shop Drawings, incorporating new and revised Drawings as modifications are issued.

ADDITIONS AND ALTERATIONS - FOUNDATIONS  
THE EMBASSY COMMUNITY CENTER  
VILLAGE OF DOBBS FERRY

1. Preparation: Mark record prints to show the actual installation where installation varies from that shown originally. Require individual or entity who obtained record data, whether individual or entity is Installer, subcontractor, or similar entity, to provide information for preparation of corresponding marked-up record prints.
    - a. Give particular attention to information on concealed elements that would be difficult to identify or measure and record later.
    - b. Record data as soon as possible after obtaining it.
    - c. Record and check the markup before enclosing concealed installations.
  2. Mark the Contract Drawings and Shop Drawings completely and accurately. Use personnel proficient at recording graphic information in production of marked-up record prints.
  3. Mark record sets with erasable, red-colored pencil. Use other colors to distinguish between changes for different categories of the Work at same location.
  4. Note Construction Change Directive numbers, alternate numbers, Change Order numbers, and similar identification, where applicable.
- B. Record Digital Data Files: Immediately before inspection for Certificate of Substantial Completion, review marked-up record prints with Architect. When authorized, prepare a full set of corrected digital data files of the Contract Drawings. As follows:
- C. Format: Identify and date each record Drawing; include the designation "PROJECT RECORD DRAWING" in a prominent location.

## 2.2 RECORD SPECIFICATIONS

- A. Preparation: Mark Specifications to indicate the actual product installation where installation varies from that indicated in Specifications, addenda, and contract modifications.
1. Give particular attention to information on concealed products and installations that cannot be readily identified and recorded later.
  2. Mark copy with the proprietary name and model number of products, materials, and equipment furnished, including substitutions and product options selected.
  3. Record the name of manufacturer, supplier, Installer, and other information necessary to provide a record of selections made.
  4. Note related Change Orders, record Product Data, and record Drawings where applicable.
- B. Format: Submit record Specifications as annotated PDF electronic file or scanned PDF Electronic file(s) of marked-up paper copy of Specifications.

## 2.3 RECORD PRODUCT DATA

- A. Preparation: Mark Product Data to indicate the actual product installation where installation varies substantially from that indicated in Product Data submittal.
1. Give particular attention to information on concealed products and installations that cannot be readily identified and recorded later.

ADDITIONS AND ALTERATIONS - FOUNDATIONS  
THE EMBASSY COMMUNITY CENTER  
VILLAGE OF DOBBS FERRY

2. Include significant changes in the product delivered to Project site and changes in manufacturer's written instructions for installation.
  3. Note related Change Orders, record Specifications, and record Drawings where applicable.
- B. Format: Submit record Product Data as annotated PDF electronic file or scanned PDF electronic file(s) of marked-up paper copy of Product Data.

2.4 MISCELLANEOUS RECORD SUBMITTALS

- A. Assemble miscellaneous records required by other Specification Sections for miscellaneous record keeping and submittal in connection with actual performance of the Work. Bind or file miscellaneous records and identify each, ready for continued use and reference.
- B. Format: Submit miscellaneous record submittals as PDF electronic file or scanned PDF electronic file(s) of marked-up miscellaneous record submittals.

PART 3 - EXECUTION

3.1 RECORDING AND MAINTENANCE

- A. Recording: Maintain one copy of each submittal during the construction period for project record document purposes. Post changes and revisions to project record documents as they occur; do not wait until end of Project.
- B. Maintenance of Record Documents and Samples: Store record documents and Samples in the field office apart from the Contract Documents used for construction. Do not use project record documents for construction purposes. Maintain record documents in good order and in a clean, dry, legible condition, protected from deterioration and loss. Provide access to project record documents for Architect's reference during normal working hours.

END OF SECTION 017839

ADDITIONS AND ALTERATIONS - FOUNDATIONS  
THE EMBASSY COMMUNITY CENTER  
VILLAGE OF DOBBS FERRY

SECTION 024119 - SELECTIVE DEMOLITION

PART 1 - GENERAL

1.1 SUMMARY

- A. Section Includes:
  - 1. Demolition and removal of selected portions of building or structure.
  - 2. Demolition and removal of selected site elements.
  - 3. Salvage of existing items to be reused.

1.2 MATERIALS OWNERSHIP

- A. Unless otherwise indicated, demolition waste becomes property of Contractor.
- B. Historic items, relics, antiques, and similar objects including, but not limited to, cornerstones and their contents, commemorative plaques and tablets, and other items of interest or value to Owner that may be uncovered during demolition remain the property of Owner.
  - 1. Carefully salvage in a manner to prevent damage and promptly return to Owner.

1.3 PREINSTALLATION MEETINGS

- A. Predemolition Conference: Conduct conference at Project site.

1.4 INFORMATIONAL SUBMITTALS

- A. Engineering Survey: Submit engineering survey of condition of building.
- B. Proposed Protection Measures: Submit report, including Drawings, that indicates the measures proposed for protecting individuals and property, for environmental protection, for dust control. Indicate proposed locations and construction of barriers.
- C. Schedule of selective demolition activities with starting and ending dates for each activity.
- D. Predemolition photographs or video.
- E. Statement of Refrigerant Recovery: Signed by refrigerant recovery technician.

1.5 CLOSEOUT SUBMITTALS

- A. Inventory of items that have been removed and salvaged.



ADDITIONS AND ALTERATIONS - FOUNDATIONS  
THE EMBASSY COMMUNITY CENTER  
VILLAGE OF DOBBS FERRY  
1.6 QUALITY ASSURANCE

- A. Refrigerant Recovery Technician Qualifications: Certified by an EPA-approved certification program.

1.7 FIELD CONDITIONS

- A. Owner will occupy portions of building immediately adjacent to selective demolition area. Conduct selective demolition so Owner's operations will not be disrupted.
- B. Conditions existing at time of inspection for bidding purpose will be maintained by Owner as far as practical.
- C. Hazardous Materials: It is expected that hazardous materials will be encountered in the Work.
  - 1. Hazardous materials will be removed by Owner before start of the Work.
  - 2. If suspected hazardous materials are encountered, do not disturb; immediately notify Architect and Owner. Hazardous materials will be removed by Owner under a separate contract.
- D. Storage or sale of removed items or materials on-site is not permitted.
- E. Utility Service: Maintain existing utilities indicated to remain in service and protect them against damage during selective demolition operations.
  - 1. Maintain fire-protection facilities in service during selective demolition operations.
- F. Arrange selective demolition schedule so as not to interfere with Owner's operations.

1.8 WARRANTY

- A. Existing Warranties: Remove, replace, patch, and repair materials and surfaces cut or damaged during selective demolition, by methods and with materials and using approved contractors so as not to void existing warranties.

PART 2 - PRODUCTS

2.1 PERFORMANCE REQUIREMENTS

- A. Regulatory Requirements: Comply with governing EPA notification regulations before beginning selective demolition. Comply with hauling and disposal regulations of authorities having jurisdiction.
- B. Standards: Comply with ASSE A10.6 and NFPA 241.

ADDITIONS AND ALTERATIONS - FOUNDATIONS  
THE EMBASSY COMMUNITY CENTER  
VILLAGE OF DOBBS FERRY

PART 3 - EXECUTION

3.1 EXAMINATION

- A. Verify that utilities have been disconnected and capped before starting selective demolition operations.
- B. Perform an engineering survey of condition of building to determine whether removing any element might result in structural deficiency or unplanned collapse of any portion of structure or adjacent structures during selective building demolition operations.
- C. Inventory and record the condition of items to be removed and salvaged.

3.2 PREPARATION

- A. Refrigerant: Before starting demolition, remove refrigerant from mechanical equipment according to 40 CFR 82 and regulations of authorities having jurisdiction.

3.3 UTILITY SERVICES AND MECHANICAL/ELECTRICAL SYSTEMS

- A. Existing Services/Systems to Remain: Maintain services/systems indicated to remain and protect them against damage.
- B. Existing Services/Systems to Be Removed, Relocated, or Abandoned: Locate, identify, disconnect, and seal or cap off utility services and mechanical/electrical systems serving areas to be selectively demolished.
  - 1. Electrical Contractor shall arrange to shut off utilities with utility companies.
    - a. Electrical Contractor to disconnect feeders back to existing panel that remains.
  - 2. If services/systems are required to be removed, relocated, or abandoned, provide temporary services/systems that bypass area of selective demolition and that maintain continuity of services/systems to other parts of building.
  - 3. Disconnect, demolish, and remove fire-suppression systems, plumbing, and HVAC systems, equipment, and components indicated on Drawings to be removed. Piping to Be Removed: Remove portion of piping indicated to be removed and cap or plug remaining piping with same or compatible piping material. Piping to Be Abandoned in Place: Drain piping and cap or plug piping with same or compatible piping material and leave in place. Equipment to Be Removed: Disconnect and cap services and remove equipment. Equipment to Be Removed and Reinstalled: Disconnect and cap services and remove, clean, and store equipment; when appropriate, reinstall, reconnect, and make equipment operational. Equipment to Be Removed and Salvaged: Disconnect and cap services and remove equipment and deliver to Owner.

ADDITIONS AND ALTERATIONS - FOUNDATIONS  
THE EMBASSY COMMUNITY CENTER  
VILLAGE OF DOBBS FERRY  
3.4 PROTECTION

- A. Temporary Shoring: Design, provide, and maintain shoring, bracing, and structural supports as required to preserve stability and prevent movement, settlement, or collapse of construction and finishes to remain, and to prevent unexpected or uncontrolled movement or collapse of construction being demolished.
- B. Remove temporary barricades and protections where hazards no longer exist.

3.5 SELECTIVE DEMOLITION

- A. General: Demolish and remove existing construction only to the extent required by new construction and as indicated. Use methods required to complete the Work within limitations of governing regulations and as follows:
  - 1. Neatly cut openings and holes plumb, square, and true to dimensions required. Use cutting methods least likely to damage construction to remain or adjoining construction. Use hand tools or small power tools designed for sawing or grinding, not hammering and chopping. Temporarily cover openings to remain.
  - 2. Cut or drill from the exposed or finished side into concealed surfaces to avoid marring existing finished surfaces.
  - 3. Do not use cutting torches until work area is cleared of flammable materials. At concealed spaces, such as duct and pipe interiors, verify condition and contents of hidden space before starting flame-cutting operations. Maintain portable fire-suppression devices during flame-cutting operations.
  - 4. Maintain fire watch during and for at least 4 hours after flame-cutting operations.
  - 5. Locate selective demolition equipment and remove debris and materials so as not to impose excessive loads on supporting walls, floors, or framing.
  - 6. Dispose of demolished items and materials promptly
- B. Site Access and Temporary Controls: Conduct selective demolition and debris-removal operations to ensure minimum interference with roads, streets, walks, walkways, and other adjacent occupied and used facilities.
- C. Removed and Reinstalled Items:
  - 1. Clean and repair items to functional condition adequate for intended reuse.
  - 2. Pack or crate items after cleaning and repairing. Identify contents of containers.
  - 3. Protect items from damage during transport and storage.
  - 4. Reinstall items in locations indicated. Comply with installation requirements for new materials and equipment. Provide connections, supports, and miscellaneous materials necessary to make item functional for use indicated.
- D. Existing Items to Remain: Protect construction indicated to remain against damage and soiling during selective demolition. When permitted by Architect, items may be removed to a suitable, protected storage location during selective demolition and cleaned and reinstalled in their original locations after selective demolition operations are complete.

ADDITIONS AND ALTERATIONS - FOUNDATIONS  
THE EMBASSY COMMUNITY CENTER  
VILLAGE OF DOBBS FERRY

3.6 CLEANING

- A. Remove demolition waste materials from Project site
  - 1 Do not allow demolished materials to accumulate on-site.
  - 2 Remove and transport debris in a manner that will prevent spillage on adjacent surfaces and areas.
  - 3 Remove debris from elevated portions of building by chute, hoist, or other device that will convey debris to grade level in a controlled descent.
- B. Burning: Do not burn demolished materials.
- C. Clean adjacent structures and improvements of dust, dirt, and debris caused by selective demolition operations. Return adjacent areas to condition existing before selective demolition operations began.

END OF SECTION 024119

ADDITIONS AND ALTERATIONS - FOUNDATIONS  
THE EMBASSY COMMUNITY CENTER  
VILLAGE OF DOBBS FERRY, NY

SECTION 017700 - CLOSEOUT PROCEDURES

1.1 SUMMARY

- A. Section includes administrative and procedural requirements for contract closeout, including, but not limited to, the following:
  - 1. Substantial Completion procedures.
  - 2. Final completion procedures.
  - 3. Warranties.
  - 4. Final cleaning.
  - 5. Repair of the Work.

1.2 ACTION SUBMITTALS

- A. Contractor's List of Incomplete Items: Initial submittal at Substantial Completion.
- B. Certified List of Incomplete Items: Final submittal at Final Completion.

1.3 CLOSEOUT SUBMITTALS

- A. Certificates of Release: From authorities having jurisdiction.
- B. Certificate of Insurance: For continuing coverage.

1.4 MAINTENANCE MATERIAL SUBMITTALS

- A. Schedule of Maintenance Material Items: For maintenance material submittal items specified in other Sections.

1.5 SUBSTANTIAL COMPLETION PROCEDURES

- A. Contractor's List of Incomplete Items: Prepare and submit a list of items to be completed and corrected (Contractor's punch list), indicating the value of each item on the list and reasons why the Work is incomplete.

## ADDITIONS AND ALTERATIONS - FOUNDATIONS

### THE EMBASSY COMMUNITY CENTER

#### VILLAGE OF DOBBS FERRY, NY

- B. Submittals Prior to Substantial Completion: Complete the following a minimum of 10 days prior to requesting inspection for determining date of Substantial Completion. List items below that are incomplete at time of request.
1. Certificates of Release: Obtain and submit releases from authorities having jurisdiction permitting Owner unrestricted use of the Work and access to services and utilities. Include occupancy permits, operating certificates, and similar releases.
  2. Submit closeout submittals specified in other Division 01 Sections, including project record documents, operation and maintenance manuals, final completion construction photographic documentation, damage or settlement surveys, property surveys, and similar final record information.
  3. Submit closeout submittals specified in individual Sections, including specific warranties, workmanship bonds, maintenance service agreements, final certifications, and similar documents.
  4. Submit maintenance material submittals specified in individual Sections, including tools, spare parts, extra materials, and similar items, and deliver to location designated by Owner Label with manufacturer's name and model number where applicable.
    - a. Schedule of Maintenance Material Items: Prepare and submit schedule of maintenance material submittal items, including name and quantity of each item and name and number of related Specification Section. Obtain Owner's signature for receipt of submittals.
  5. Submit test/adjust/balance records.
  6. Submit changeover information related to Owner's occupancy, use, operation, and maintenance.
- C. Procedures Prior to Substantial Completion: Complete the following a minimum of 10 days prior to requesting inspection for determining date of Substantial Completion. List items below that are incomplete at time of request.
1. Advise Owner of pending insurance changeover requirements.
  2. Make final changeover of permanent locks and deliver keys to Owner. Advise Owner's personnel of changeover in security provisions.
  3. Complete startup and testing of systems and equipment.
  4. Perform preventive maintenance on equipment used prior to Substantial Completion.
  5. Instruct Owner's personnel in operation, adjustment, and maintenance of products, equipment, and systems.

ADDITIONS AND ALTERATIONS - FOUNDATIONS  
THE EMBASSY COMMUNITY CENTER  
VILLAGE OF DOBBS FERRY, NY

6. Advise Owner of changeover in heat and other utilities.
  7. Participate with Owner in conducting inspection and walkthrough with local emergency responders.
  8. Terminate and remove temporary facilities from Project site, along with mockups, construction tools, and similar elements.
  9. Complete final cleaning requirements, including touchup painting.
  10. Touch up and otherwise repair and restore marred exposed finishes to eliminate visual defects.
- D. Inspection: Submit a written request for inspection to determine Substantial Completion a minimum of 10 days prior to date the work will be completed and ready for final inspection and tests. On receipt of request, Architect will either proceed with inspection or notify Contractor of unfulfilled requirements. Architect will prepare the Certificate of Substantial Completion after inspection or will notify Contractor of items, either on Contractor's list or additional items identified by Architect, that must be completed or corrected before certificate will be issued.
1. Reinspection: Request reinspection when the Work identified in previous inspections as incomplete is completed or corrected.
  2. Results of completed inspection will form the basis of requirements for final completion.

1.6 FINAL COMPLETION PROCEDURES

- A. Submittals Prior to Final Completion: Before requesting final inspection for determining final completion, complete the following:
1. Submit a final Application for Payment.
  2. Certified List of Incomplete Items: Submit certified copy of Architect's Substantial Completion inspection list of items to be completed or corrected (punch list), endorsed and dated by Architect. Certified copy of the list shall state that each item has been completed or otherwise resolved for acceptance.
  3. Certificate of Insurance: Submit evidence of final, continuing insurance coverage complying with insurance requirements.
  4. Submit pest-control final inspection report.
- B. Inspection: Submit a written request for final inspection to determine acceptance a minimum of 10 days prior to date the work will be completed and ready for final inspection and tests. On receipt of request, Architect will either proceed with inspection or notify Contractor of unfulfilled

ADDITIONS AND ALTERATIONS - FOUNDATIONS  
THE EMBASSY COMMUNITY CENTER  
VILLAGE OF DOBBS FERRY, NY

requirements. Architect will prepare a final Certificate for Payment after inspection or will notify Contractor of construction that must be completed or corrected before certificate will be issued.

1. Reinspection: Request reinspection when the Work identified in previous inspections as incomplete is completed or corrected.

1.7 LIST OF INCOMPLETE ITEMS (PUNCH LIST)

- A. Organization of List: Include name and identification of each space and area affected by construction operations for incomplete items and items needing correction including, if necessary, areas disturbed by Contractor that are outside the limits of construction.
  1. Organize list of spaces in sequential order, starting with exterior areas first and proceeding by building.
  2. Organize items applying to each space by major element, including categories for ceiling, individual walls, floors, equipment, and building systems.
  3. Include the following information at the top of each page:
    - Project name.
    - Date.
    - Name of Architect.
    - Name of Contractor.
    - Page number.
  4. Submit list of incomplete items in the following format:
    - a. MS Excel electronic file. Architect, will return annotated file.

1.8 SUBMITTAL OF PROJECT WARRANTIES

- A. Time of Submittal: Submit written warranties on request of Architect for designated portions of the Work where commencement of warranties other than date of Substantial Completion is indicated, or when delay in submittal of warranties might limit Owner's rights under warranty.
- B. Partial Occupancy: Submit properly executed warranties within 15 days of completion of designated portions of the Work that are completed and occupied or used by Owner during construction period by separate agreement with Contractor.
- C. Organize warranty documents into an orderly sequence based on the table of contents of Project Manual.
  1. Bind warranties and bonds in heavy-duty, three-ring, vinyl-covered, loose-leaf binders, thickness as necessary to accommodate contents, and sized to receive 8-1/2-by-11-inch paper.



ADDITIONS AND ALTERATIONS - FOUNDATIONS  
THE EMBASSY COMMUNITY CENTER  
VILLAGE OF DOBBS FERRY, NY

2. Provide heavy paper dividers with plastic-covered tabs for each separate warranty. Mark tab to identify the product or installation. Provide a typed description of the product or installation, including the name of the product and the name, address, and telephone number of Installer.
  3. Identify each binder on the front and spine with the typed or printed title "WARRANTIES," Project name, and name of Contractor.
  4. Warranty Electronic File: Scan warranties and bonds and assemble complete warranty and bond submittal package into a single indexed electronic PDF file with links enabling navigation to each item. Provide bookmarked table of contents at beginning of document.
- D. Provide additional copies of each warranty to include in operation and maintenance manuals.

PART 2 - PRODUCTS

2.1 MATERIALS

- A. Cleaning Agents: Use cleaning materials and agents recommended by manufacturer or fabricator of the surface to be cleaned. Do not use cleaning agents that are potentially hazardous to health or property or that might damage finished surfaces.

PART 3 - EXECUTION

3.1 FINAL CLEANING

- A. General: Perform final cleaning. Conduct cleaning and waste-removal operations to comply with local laws and ordinances and Federal and local environmental and antipollution regulations.
- B. Cleaning: Employ experienced workers or professional cleaners for final cleaning. Clean each surface or unit to condition expected in an average commercial building cleaning and maintenance program. Comply with manufacturer's written instructions.
1. Complete the following cleaning operations before requesting inspection for certification of Substantial Completion for entire Project or for a designated portion of Project:

Clean Project site, yard, and grounds, in areas disturbed by construction activities, including landscape development areas, of rubbish, waste material, litter, and other foreign substances. Sweep paved areas broom clean. Remove petrochemical spills, stains, and other foreign deposits. Rake grounds that are neither planted nor paved to a smooth, even-textured surface. Remove tools, construction equipment, machinery, and surplus material from Project site.

ADDITIONS AND ALTERATIONS - FOUNDATIONS  
THE EMBASSY COMMUNITY CENTER  
VILLAGE OF DOBBS FERRY, NY

Remove snow and ice to provide safe access to building. Clean exposed exterior and interior hard-surfaced finishes to a dirt-free condition, free of stains, films, and similar foreign substances. Avoid disturbing natural weathering of exterior surfaces. Restore reflective surfaces to their original condition. Remove debris and surface dust from limited access spaces, including roofs, plenums, shafts, trenches, equipment vaults, manholes, attics, and similar spaces. Sweep concrete floors broom clean in unoccupied spaces. Clean transparent materials, including mirrors and glass in doors and windows. Remove glazing compounds and other noticeable, vision-obscuring materials. Polish mirrors and glass, taking care not to scratch surfaces. Remove labels that are not permanent. Wipe surfaces of mechanical and electrical equipment and similar equipment. Remove excess lubrication, paint and mortar droppings, and other foreign substances. Clean plumbing fixtures to a sanitary condition, free of stains, including stains resulting from water exposure. Replace disposable air filters and clean permanent air filters. Clean exposed surfaces of diffusers, registers, and grills. Clean ducts, blowers, and coils if units were operated without filters during construction or that display contamination with particulate matter on inspection. Clean light fixtures, lamps, globes, and reflectors to function with full efficiency. Leave Project clean and ready for occupancy.

REPAIR OF THE WORK

- A. Complete repair and restoration operations before requesting inspection for determination of Substantial Completion.
- B. Repair or remove and replace defective construction. Repairing includes replacing defective parts, refinishing damaged surfaces, touching up with matching materials, and properly adjusting operating equipment. Where damaged or worn items cannot be repaired or restored, provide replacements. Remove and replace operating components that cannot be repaired. Restore damaged construction and permanent facilities used during construction to specified condition.
  - 1. Remove and replace chipped, scratched, and broken glass, reflective surfaces, and other damaged transparent materials.
  - 2. Touch up and otherwise repair and restore marred or exposed finishes and surfaces. Replace finishes and surfaces that already show evidence of repair or restoration.
    - a. Do not paint over "UL" and other required labels and identification, including mechanical and electrical nameplates. Remove paint applied to required labels and identification.
  - 3. Replace parts subject to operating conditions during construction that may impede operation or reduce longevity.

ADDITIONS AND ALTERATIONS - FOUNDATIONS

THE EMBASSY COMMUNITY CENTER

VILLAGE OF DOBBS FERRY, NY

4. Replace burned-out bulbs, bulbs noticeably dimmed by hours of use, and defective and noisy starters in fluorescent and mercury vapor fixtures to comply with requirements for new fixtures.

END OF SECTION 017700

ADDITIONS AND ALTERATIONS - FOUNDATIONS  
THE EMBASSY COMMUNITY CENTER  
VILLAGE OF DOBBS FERRY

SECTION 03300 – CAST-IN-PLACE CONCRETE

PART 1 – GENERAL

1.01 RELATED DOCUMENTS

- A. Drawings and general provisions of the Contract, including General and Supplementary Conditions and Division 1 Specification Sections, apply to this Section.

1.02 WORK INCLUDED

- A. Extent of cast-in-place concrete as indicated on the Drawings, specified herein and required by job conditions.
- B. Provide all plants, labor, tools, materials, equipment, appliances, hoists, services and related work. The work shall include, but not be limited to the following:
  - 1. All cast-in-place concrete, including: Footings, piers, pile caps, mats, slabs on ground, pits, walls, beams, columns, slabs on steel deck, formed slabs, stair and landing fill, fill and topping slabs, bases and platforms for equipment, and encasement of steel members.
  - 2. Reinforcing bars, mesh and supports.
  - 3. Formwork, bracing and shoring.
  - 4. Left-in-place metal formwork.
  - 5. Installation of anchor bolts and embedded items.
  - 6. Grouting of column and beam base plates.
  - 7. Porous fill and vapor barriers under slabs.
  - 8. Waterstops, keys and joints.
  - 9. Assistance for quality control.
  - 10. Submission of shop drawings, samples, etc.
  - 11. All other required materials, labor and services.

1.03 CODES AND STANDARDS

- A. Conform to the requirements of the 2015 International Building code (3rd Printing as adopted by New York State), including 2016 Uniform Code Supplement and latest amendments and Local Laws.

ADDITIONS AND ALTERATIONS - FOUNDATIONS  
THE EMBASSY COMMUNITY CENTER  
VILLAGE OF DOBBS FERRY

- B. The following abbreviations are defined for use in this Specification. Specifications cited shall be the latest editions.
1. ACI: American Concrete Institute.
  2. CRSI: Concrete Reinforcing Steel Institute.
  3. ASTM: American Society for Testing and Materials.
- C. The following specifications and standards, where more severe, shall apply to the work. Where conflicts exist, the most stringent requirements shall govern.
1. ACI: 318, 301, 305.1, 305R, 306.1, 306R, 211.1, 211.2, 214R, 304R, 304.2R, 309R, 308.1, 308R, 302.1R, 303R, SP-66, 117, 347.
  2. CRSI: Manual of Standard Practice

1.04 SUBMITTALS

- A. Product Data and Samples: Submit samples and/or printed data for all products specified herein.
- B. Concrete Mix Designs: Submit proposed concrete mix designs for each “class” of concrete for acceptance. See Item 1.05 below for additional requirements.
- C. Deviations: Deviations will be allowed only where permitted by Engineer in writing. Deviations must be submitted in writing on Contractor’s letterhead. Acceptance of shop drawings including deviations not detected during shop drawing review will not relieve contractor from responsibility to conform strictly to the Contract Documents.
- D. Shop Drawings: Submit shop drawings of all reinforcing steel to the Engineer for acceptance.
1. **Resubmitted shop drawings shall have all changes clearly clouded and identified. Drawings resubmitted without clouds will not be reviewed.**
  2. Shop drawings shall conform to the highest standards of the construction industry. Include enough plans, elevations, sections and details at adequate scale to completely describe all work to be provided. All detailing work shall be in accordance with ACI 315 and shall be not less complete than examples given in ACI SP-66.
  3. Field work drawings shall be submitted for review and acceptance for all work required to accommodate field conditions.
- E. Testing and Special Inspections Reports: Submit reports as required by Section 1.06 below.

1.05 CONCRETE MIX DESIGN

- A. Prepare concrete mix designs from representative samples of the materials to be used to produce the concrete for each “class” of concrete required.

## ADDITIONS AND ALTERATIONS - FOUNDATIONS

### THE EMBASSY COMMUNITY CENTER

#### VILLAGE OF DOBBS FERRY

- B. Verify mixes for each "class" of concrete in accordance with the trial mixture method of ACI 318, Section 5.3.
- C. Water-reducing admixtures shall be used in all mix designs.
- D. Fly ash shall be used as an admixture for all lightweight concrete to be pumped.
- E. Normal weight concrete: Unless noted or required otherwise, normal weight concrete shall have a maximum water-to-cementitious ratio, by weight, of 0.50 and a minimum cementitious content of 564 lbs per cubic yard, and shall be air entrained if exposed to earth or weather.
- F. Lightweight concrete: shall have a maximum air-dry unit weight as noted on the Drawings, a minimum cement content (per cubic yard) of 564 pounds for pump mixes and 520 pounds for other mixes, and a maximum water-to-cementitious ratio of 0.55 by weight.
- G. Concrete exposed to freezing and thawing: Exterior slabs, ramps, steps, and other flatwork exposed to freezing and thawing in a moist condition shall have a maximum water-to-cementitious ratio, by weight, of 0.45 and a minimum 28-day compressive strength of 4,500 psi, and shall be air entrained.
- H. Concrete to be exposed to deicing salts: Concrete that will be exposed to deicing salts in service shall have a minimum 28-day compressive strength of 5,000 psi, a maximum water-to-portland cement ratio, by weight, of 0.40, a minimum portland cement content of 752 pounds per cubic yard, air entrainment, Type II cement, and a maximum water soluble chloride ion content of 0.15 percent by weight of cement.
- I. Air Content and Entrainment: All concrete for pavement, curbs, sidewalks, and any areas in wet service conditions subject to freezing and thawing, shall be air entrained as follows:

<u>Nominal Maximum Aggregate Size</u>	<u>Total Air Content</u>
3/8"	7-1/2%
1/2"	7%
3/4" & 1"	6%
1-1/2"	5-1/2%

All other concrete exposed to earth or weather shall be air entrained as follows:

<u>Nominal Maximum Aggregate Size</u>	<u>Total Air Content</u>
3/8"	6%
1/2"	5-1/2%
3/4"	5%
1" & 1-1/2"	4-1/2%

Tolerance of air content as delivered shall be  $\pm 1.5$  percent.

ADDITIONS AND ALTERATIONS - FOUNDATIONS  
THE EMBASSY COMMUNITY CENTER  
VILLAGE OF DOBBS FERRY

J. Fly ash and Slag:

1. Cementitious content of concrete for footings, walls, piers, beams, columns, and other members with least dimension of 8" or greater, but not including slabs, may consist of up to 25% coal fly ash or up to 40% blast furnace slag.
2. Cementitious content of concrete for slabs, and any members with least dimension less than 8", may consist of up to 15% coal fly ash or up to 25% blast furnace slag.

1.06 INSPECTION AND TESTING

A. General: Owner will engage and pay for the services of an independent Testing Agency. Contractor shall provide proper notification of the initiation of work.

1. Performance or waiving of Special Inspections or testing for a given portion of the work will not relieve contractor from responsibility to conform strictly to the Contract Documents.
2. Where additional tests are deemed necessary by Engineer due to failure to pass tests, the cost of additional testing will be deducted from payments to contractor.

B. Inspections: Testing Agency shall perform Special Inspections as required by the IBC Building Code and as specified herein. Special Inspections shall be performed by a Professional Engineer licensed in NYS, acceptable to the Engineer and the Owner. Perform all inspection required by Code, including but not limited to:

1. Inspection of all reinforcing.
2. Verification of sizes and thicknesses of structural members.
3. Inspection of concrete placement.
4. Curing temperature and techniques.

C. Testing: Test Agency shall perform tests as follows. Methods and frequency of tests shall comply with applicable ACI requirements, ASTM C172 and the IBC Building Code.

1. Concrete Mix: Verify use of correct strength, class, and approved design mix.
2. Slump: ASTM C143.
3. Air Content: For air entrained concrete, test per ASTM
4. Concrete Temperature: Test constantly when air temperature is below 40 degrees F.
5. Compression Strength Tests: Comply with ASTM C172, C31 and C39 as applicable.
  - a. Sets of three cylinders shall be taken at intervals specified by ACI 318, Article 5.6. Samples shall be laboratory cured unless otherwise directed by Engineer. Test one cylinder at seven days and two at 28 days.

ADDITIONS AND ALTERATIONS - FOUNDATIONS  
THE EMBASSY COMMUNITY CENTER  
VILLAGE OF DOBBS FERRY

- b. Evaluation and acceptance of strength test results shall be in accordance with ACI 318, Article 5.6.

6. Grout: ASTM C109.

1.07 QUALITY ASSURANCE

- A. General: Contractor shall examine all Contract Documents and note any discrepancies and special construction problems prior to the start of work.
  - 1. Contractor's material control procedures shall be effective and shall assure that all work fulfills the requirements of the Contract Documents.
  - 2. Contractor shall comply with any and all federal, state and local environmental code requirements.
- B. Cold and Hot Weather: The Contractor is responsible for ensuring proper planning and execution of hot and/or cold weather concreting.
- C. Project Site Conditions: Contractor shall survey existing and adjacent structures, footings, underground pipes, sewers, and the like which may interface or be damaged by work at the site.
  - 1. Any descriptions of construction techniques or sequences given in the Contract Documents are intended only to assist the contractor. Stability and safety of the work is the sole responsibility of the Contractor.

1.08 MEASUREMENT AND TOLERANCES

- A. Measurements: Precise measurements and layout are the sole responsibility of the contractor.
  - 1. Obtain all field measurements required for proper execution of the work. Field verify all dimensions and locations of existing conditions shown on the Contract documents. Where discrepancies exist, notify Engineer in writing.
- B. Slab Finishes: 1/8 inch in 10 feet.
- C. Formed Surfaces: Conform to ACI 117.
- D. Reinforcing: ACI 315 and ACI 318, Chapter 7

1.09 DELIVERIES, STORAGE AND HANDLING:

- A. Materials and products shall be handled in a workmanship like manner per manufacturer's specifications. Storage shall be under cover in dry, weathertight, ventilated and clean locations off the ground.
- B. Delivered materials which are damaged or otherwise not suitable for installation, shall be removed from the jobsite and replaced with acceptable materials.

1.10 DEFICIENT WORK



ADDITIONS AND ALTERATIONS - FOUNDATIONS  
THE EMBASSY COMMUNITY CENTER  
VILLAGE OF DOBBS FERRY

- A. Deficient work or any work failing to strictly conform to the Contract Documents shall be removed and replaced, or repaired if accepted by Engineer, at no cost to the Owner, Architect or Engineer.
  - 1. Contractor shall prepare drawings and details and procedures to correct such work and submit to Engineer for review and acceptance. Contractor shall, through the Owner, reimburse the Engineer for time and expense incurred reviewing proposed procedures.
  - 2. Engineer may reject non-conforming work at any time.

PART 2 – PRODUCTS

2.01 CONCRETE INGREDIENTS

- A. Portland Cement: ASTM C150, Type I or II.
- B. Aggregates: ASTM C33 for normal weight or ASTM C330 for lightweight.
- C. Water: Clean, fresh and potable.
- D. Admixtures: ASTM C260 and C494, used in accordance with manufacturer's recommendations. Calcium chloride is not permitted. Chloride-based admixtures are not permitted.
- E. Fly Ash: ASTM C618, Class F.
- F. Blast Furnace Slag: ASTM C989.

2.02 REINFORCEMENT MATERIALS

- A. Reinforcing Bars: ASTM A615, Grade 60.
- B. Welded Wire Fabric: ASTM A185, Grade 60.
- C. Bar and Mesh Supports: All plastic or have plastic coated tips.
  - 1. Mesh supports for slabs on ground shall be precast blocks of concrete.

2.03 FORMWORK MATERIALS

- A. Form Contact Surfaces
  - 1. Forms for exposed finish concrete shall be made of panel type materials to provide continuous, straight, smooth, exposed surfaces.
  - 2. Forms for unexposed finish concrete may be made of plywood, lumber, metal, or other material.

ADDITIONS AND ALTERATIONS - FOUNDATIONS  
THE EMBASSY COMMUNITY CENTER  
VILLAGE OF DOBBS FERRY

- B. Left-In-Place Forms: Galvanized per ASTM A525, coating designation G90, and not less than 20 gage.
- C. Formwork Accessories
  - 1. Form Sealers: Non-staining and shall not impair the bond of paint, waterproofing or other required surface coatings.
  - 2. Releasing Agents: Shall be compatible with materials or finish to be subsequently applied.

2.04 MISCELLANEOUS MATERIALS AND PRODUCTS

- A. Waterstops: 1"x3/4" bentonite; type RX-101 by Volclay, Sikaswell S-2 by Sika Corp., HF302 Hydro-Flex by Henry.
- B. Vapor Barrier: Under slabs on ground shall be 15-mill polyethylene.
- C. Gravel or Crushed Stone: Hard, clean, natural rock graded to requirements of ASTM C33, size #67.
- D. Non-Shrink Grout: NS Grout by Euclid Chemical Co, Daragrout 500 by Grace, Sikagrout 212 by Sika Corp.
- E. Bonding Agent: Euco Weld by Euclid Chemical Co, Duraweld by Grace Construction products, Concrete Bonding Adhesive Product No 9902 by the Quikrete Companies.
- F. Curing Materials: Sheet materials shall conform to ASTM C171 and be non-bleeding and non-staining.
- G. Curing Compound: Shall conform to ASTM C309, Type I; Eucocure VOX or Kurez DR VOX by Euclid Chemical Co, Cure & Seal 309 by Kaufman Products Inc., Crete-Trete 309-VOC Cure & Seal by Cressent Chemical Company Inc. Maximum concentration of Volatile Organic Compounds (VOC) shall be 350 g/L
- H. Styrofoam: Shall be Styrofoam; 40 High Load by The Dow Chemical Co.; Extruded Polystyrene Insulation Board by Greenguard; Foamular by Owens Corning
- I. Premolded Joint Filler: Bituminous type, 1/2" thickness unless noted otherwise, complying with ASTM D1751.
- J. Expansion Joint Filler: Sponge neoprene, closed cell, ASTM C1056, Grade SCO-11, high performance.
- K. Saw Joint Filler: For saw cuts in slabs-on-ground shall be: Euco 800 by Euclid Chemical Co.; Joint Shield 5000 Epoxy 80A by PrimeResins; Spec Joint CJ by Concspec by Dayton Superior

ADDITIONS AND ALTERATIONS - FOUNDATIONS  
THE EMBASSY COMMUNITY CENTER  
VILLAGE OF DOBBS FERRY  
PART 3 – EXECUTION

3.01 PREPARATION FOR CONSTRUCTION

- A. Adjacent Structures: Contractor is solely responsible for the protection, shoring, bracing and stability of existing structures.
- B. Examination of Field Conditions: Contractor shall examine all existing surfaces, structures and the like which the work must attach to, clear or abut. Notify Engineer in writing of any conditions which will delay or be detrimental to work.
- C. Field Measurements: Contractor shall verify, by measurements at the site, all existing dimensions which affect the work of this Section. Discrepancies shall be brought to the Engineer's attention in writing.

3.02 FORMWORK

- A. General: Design and construct forms to obtain accurate finished structures. Provide for openings, offsets, keyways, recesses, inserts and other features required.
  - 1. Design and engineering of formwork, as well as its construction, shall be the sole responsibility of the Contractor. Design, construct, erect, support, brace, maintain and remove forms and reshoring in conformance with the requirements of ACI 318, Chapter 6 and ACI 347R.
  - 2. All forms shall maintain planes within the tolerances in ACI 117 for General Building, Cast-in Place.
- B. Forms for Exposed Concrete: Construct form surfaces only with materials approved by the Architect.
  - 1. Chamfer exposed corners and edges as indicated on architectural drawings, using wood, metal, PVC, or rubber chamfer strips fabricated to produce uniform smooth lines and tight edge joints.
  - 2. Locate ties in level and plumb lines and columns in arrangements acceptable to the Architect.
  - 3. Form coating and releasing agents shall not discolor concrete.

3.03 REINFORCEMENT

- A. General: Reinforcement shall be accurately placed, tied and shall comply with CRSI recommended practices. No concrete shall be poured until the reinforcement has been inspected by the Testing Agency.
  - 1. Partially embedded reinforcement shall not be bent or re-bent except where specifically accepted by the Engineer in writing.

ADDITIONS AND ALTERATIONS - FOUNDATIONS  
THE EMBASSY COMMUNITY CENTER  
VILLAGE OF DOBBS FERRY

3.04 JOINTS:

- A. Construction Joints: Shall be made and located only as shown or indicated on the Drawings or accepted shop drawings. Conform to ACI 318, Article 6.4. All construction joints not shown or indicated on the Drawings shall be submitted in writing for acceptance.

3.05 CONCRETE PLACEMENT

- A. General: Concrete shall be mixed and transported in accordance with ASTM C94. Conform to the applicable requirements of ACI 301, 304.2R, and 304.5R.
- B. Depositing: Free drop shall not exceed 8 feet for columns or 4 feet for other elements. Deposit in horizontal layers of not more than 2 feet thick as near to its final position as possible. Do not deposit on frozen subgrade.
- C. Consolidation: Conform to ACI 309R.
- D. Construction Joints: Shall be allowed only as shown on the Drawings or accepted shop drawings and conform to ACI 301, Chapter 6, and ACI 318, Chapter 6.
  - 1. Maximum distance between construction joints in walls shall be 40 feet.
  - 2. Slabs on ground shall be poured in strips not more than 20 feet wide.
- E. Weather Limitations: Concrete shall not be placed during rain, sleet, or snow.
  - 1. Cold weather concrete: The temperature of the concrete, at time of deposit, shall not be less than 55 degrees F. Conform to ACI 3096.1.
  - 2. Hot weather concrete: The temperature of the concrete, at time of deposit shall not exceed 90 degrees F. Conform to ACI 305R.

3.06 CURING, TREATMENT AND PROTECTION

- A. Curing: Shall immediately follow the placement operation. Conform to ACI 308.
- B. Curing Compound: All floor slabs shall be cured with the specified curing compound.

3.07 FLATWORK AND FINISHES

- A. Rough Form Finish: Provide for concealed surfaces.
- B. Smooth Form Finish: Provide for formed concrete surfaces that are to be exposed to view, or that are to be covered with a coating material other than cement plaster applied directly to the concrete.
- C. Grout-Cleaned Finish: Provide where scheduled in architectural drawings.
- D. Steel Troweled Finish: Apply to monolithic slab surfaces that are to be exposed to view, unless otherwise shown, and to slab surfaces that are to be covered with resilient flooring, poured flooring, carpeting, paint or other thin-film finish coating system.

ADDITIONS AND ALTERATIONS - FOUNDATIONS  
THE EMBASSY COMMUNITY CENTER  
VILLAGE OF DOBBS FERRY

- E. Trowel and Fine Broom Finish: Provide where floor tiles are to be installed on thin-set mortar.
- F. Scratch Finish: apply to monolithic slab surfaces that are to receive concrete toppings, mortar setting beds or as otherwise indicated.
- G. Float Finish: Apply to monolithic slab surfaces which are to be covered with membrane or elastic roofing or waterproofing, and as otherwise indicated.

3.08 REMEDIAL WORK

- A. General: Deficient Work shall be reinforced, patched or replaced, whichever the Architect directs, at the Contractor's expense in accordance with Chapter 18 of ACI 301.
- B. Patching
  - 1. Repair defective areas, honeycomb, for-tie holes and similar defects in accordance with Chapter 9 of ACI 309R.
  - 2. Existing concrete and cement work where cut, disturbed or damaged by work of this project shall be carefully patched and restored to match existing work and to provide sound, whole, continuous surfaces.

END OF SECTION 03300

ADDITIONS AND ALTERATIONS - FOUNDATIONS  
THE EMBASSY COMMUNITY CENTER  
VILLAGE OF DOBBS FERRY

SECTION 071600 - BITUMINOUS DAMPPROOFING

PART 1 - GENERAL

1.01 DESCRIPTION OF WORK

- A. Provide labor, materials, equipment, services to install dampproofing on below grade walls as shown on Drawings and specified herein.
- B. The Contractor has the choice of either solvent or water-based material depending on weather conditions, age of concrete, and substrate and air temperatures.

1.02 RELATED SECTIONS

- A. Cast-in-place Concrete ..... Section 03300

1.03 SUBMITTALS

A. Product Data

Submit manufacturer's product information for each item, including application instructions and specifications.

B. Quality Control Submittals

1. Certificates

- a. Furnish manufacturer's certificate of compliance that materials meet or exceed specification requirements.
- b. Furnish manufacturer's certificate stating that materials comply with NYS VOC Laws.

2. Contractor Qualifications

Provide proof of Manufacturer and Applicator qualifications specified under "Quality Assurance".

1.04 QUALITY ASSURANCE

A. Qualifications

- 1. Manufacturer: Company specializing in the production of grout shall have a minimum of five years experience.
- 2. Dampproofing Installer: Company specializing in the application of dampproofing shall have a minimum of three years experience.

ADDITIONS AND ALTERATIONS - FOUNDATIONS  
THE EMBASSY COMMUNITY CENTER  
VILLAGE OF DOBBS FERRY

B. Regulatory Requirements

NYS Department of Environmental Conservation - Part 205 on "Architectural Surface Coatings" - for Volatile Organic Compounds (VOC).

1.05 ENVIRONMENTAL REQUIREMENTS

- A. Apply dampproofing in clear dry weather and only on dry surfaces. Follow manufacturer's instructions.

PART 2 - PRODUCTS

2.01 MANUFACTURER

A. Dampproofing

1. Karnak Corporation, Clark, NJ 07066
2. Chemrex, Sonneborn Div., Shakopee, MN 55379

B. Protection Board

1. W.R. Meadows, Hampshire, IL 60140
2. Henry Company, Huntington Park, CA 90255

2.02 MATERIAL

A. Primer

1. Primer for solvent-based material shall be asbestos free and conform to ASTM D41.
2. Product
  - a) Karnak 108
  - b) Sonnenborn Sonoshield 648 Mastic

B. Volatile Solvent-based Dampproofing

1. Brush or Spray Application:
  - a. Asbestos free, solvent based, asphalt compound with fibers conforming to ASTM D4479 Type I.
  - b. Product
    - 1) Karnak No. 83-AF Fibrated Dampproofing.

ADDITIONS AND ALTERATIONS - FOUNDATIONS  
THE EMBASSY COMMUNITY CENTER  
VILLAGE OF DOBBS FERRY

- 2) Sonnenborn Sonoshield Semi-mastic and 128 Spray Mastic
  2. Trowel Mastic application:
    - a. Heavy bodied, asbestos free, solvent-based, asphalt compound material conforming to ASTM D4586 Type I.
    - b. Product
      - 1) Karnak No. 86-AF Fibrated Trowel Mastic.
      - 2) Sonnenborn Sonoshield Mastic
- D. Non-volatile emulsion-based Dampproofing
  1. Brush or Spray Application
    - a. Asbestos free emulsion manufactured with asphalt, clay emulsifiers, and fibers conforming to ASTM D1227 Type 2, Class 1 and ASTM D1187 Type 1.
    - b. Product
      - 1) Karnak 220 AF Fibered Emulsion  
Dampproofing
      - 2) Sonnenborn Hydrocyde 700B
  2. Trowel Mastic application:
    - a. Heavy bodied, asbestos free emulsion manufactured with asphalt, clay emulsifiers, and fibers conforming to ASTM D1227 Type 2, Class 1 and ASTM D1187 Type 1.
    - b. Product
      - 1) Karnak 920 AF Fibered Emulsion  
Dampproofing
      - 2) Sonnenborn Hydrocyde 700
- D. Protection Board
  1. Formed from inert material such as asphalt-treated fiberboard that will not react with dampproofing material meeting ASTM D6506, Class A, Type 2. Board shall be asbestos free.
  2. Product



ADDITIONS AND ALTERATIONS - FOUNDATIONS  
THE EMBASSY COMMUNITY CENTER  
VILLAGE OF DOBBS FERRY

- a. W.R. Meadows Sealtight Protection Course, PC-2.
- b. Henry Asphalt Protection Course

PART 3 - EXECUTION

3.01 EXAMINATION

- A. Do not begin surface preparation and application of dampproofing until all cracks, honeycombs, tie holes, etc. have been repaired and the surface is free of contaminants such as oil, etc. as described in Section 03300.

3.02 SURFACE PREPARATION

- A. Follow manufacturer's recommendations for preparation of type of surface to receive dampproofing.
- B. Brush all surfaces free of dust, dirt, loose material, and any other foreign matter that might interfere with bond using wire or rattan brushes. Any remaining pinholes are to be filled with mastic-type dampproofing prior to application of the dampproofing. Non-volatile based material is to be reinforced with manufacturer's fiberglass mesh.
- C. Do not apply solvent-based material when wall is damp. Allow surface to dry thoroughly.

3.03 APPLICATION

A. General

- 1. Contractor has option of application procedure. Provide evidence to the Authority that wall is dry and ready to receive material.
- 2. Follow manufacturer's recommendations for application of material.
- 3. Apply on outside of foundation walls that are in contact with soil at occupied areas of basement and cellar and where indicated on Drawings. Apply to within 4" of finished grade at top of walls. At bottom of walls, extend dampproofing across horizontal projection of footing and down face of footing approximately 2".

B. Primer

For solvent based material, apply primer after surface has been prepared and is dry. Apply using techniques and at a rate of coverage recommended by the manufacturer.

C. Dampproofing

ADDITIONS AND ALTERATIONS - FOUNDATIONS  
THE EMBASSY COMMUNITY CENTER  
VILLAGE OF DOBBS FERRY

1. After primer has cured per the manufacturer's instructions and is tack free and dry, apply dampproofing.
2. Brush Application: Apply two coats of material with wide, fiber brush using even strokes, flowing the coating on the surface, to obtain a smooth uniform film at a rate of 4-6 gallons per 100 square feet.
3. Spray Application: Apply two coats of material with standard mastic pump-type equipment that is placed in the material drum. The coating should be sprayed on in two coats at a rate of 2-3 gallons per 100 square feet per coat applied with a 50% overlap of the spray pattern in order to obtain a uniform and continuous film.
4. At changes in plane, install lapped course of glass fabric in first coat dampproofing compound before it cures.
5. Trowel Application: Apply appropriate material with a regular plasterer's trowel with even strokes to obtain a smooth, uniform film at a rate of 5 to 6 gallons per 100 square feet for adequate protection.

D. Protection Board

1. In order to prevent damage from backfilling, place protection board against material after it has cured (24-48 hours) and is tack free. For solvent based materials, verify with manufacturer for the time for all solvents to dissipate and do not place until all solvents have dissipated. Place protection board with recommended side that will not react with the dampproofing facing the dampproofing. Perimeter insulation may not be used as protection board. Place backfill within 7 days after installation of the protection board.

3.06 FIELD QUALITY CONTROL

- A. The Owner and/or consultants will inspect surfaces and reject any that contain cracks or other defects. These areas shall be fixed at Contractor's expense.

END OF SECTION 071600

ADDITIONS AND ALTERATIONS - FOUNDATIONS  
THE EMBASSY COMMUNITY CENTER  
VILLAGE OF DOBBS FERRY

SECTION 072100 - THERMAL INSULATION

PART 1 - GENERAL

1.1 SUMMARY

- A. Section Includes:
  - 1. Extruded polystyrene foam-plastic board.
  - 2. Polyisocyanurate foam-plastic board.
  - 3. Glass-fiber blanket.

1.2 ACTION SUBMITTALS

- A. Product Data: For each type of product.

1.3 INFORMATIONAL SUBMITTALS

- A. Product test reports.
- B. Research reports.

PART 2 - PRODUCTS

2.1 EXTRUDED POLYSTYRENE FOAM-PLASTIC BOARD

- A. Extruded polystyrene boards in this article are also called "XPS boards."
- B. Extruded Polystyrene Board, Type IV: ASTM C 578, Type IV, 25-psi minimum compressive strength; unfaced; maximum flame-spread and smoke-developed indexes of 25 and 450, respectively, per ASTM E 84.

2.2 GLASS-FIBER BLANKET

- A. Glass-Fiber Blanket, Unfaced ASTM C 665, Type I; with maximum flame-spread and smoke-developed indexes of 25 and 50, respectively, per ASTM E 84; passing ASTM E 136 for combustion characteristics.
- B. Glass-Fiber Blanket, Reinforced-Foil Faced <Insert drawing designation>: ASTM C 665, Type III (reflective faced), Class A (faced surface with a flame-spread index of 25 or less); Category 1 (membrane is a vapor barrier), faced with foil scrim, foil-scrim kraft, or foil-scrim polyethylene.

ADDITIONS AND ALTERATIONS - FOUNDATIONS  
THE EMBASSY COMMUNITY CENTER  
VILLAGE OF DOBBS FERRY

2.3 ACCESSORIES

- A. Insulation for Miscellaneous Voids:
  - 1. Glass-Fiber Insulation: ASTM C 764, Type II, loose fill; with maximum flame-spread and smoke-developed indexes of 5, per ASTM E 84.
- B. Insulation Anchors, Spindles, and Standoffs: As recommended by manufacturer.
- C. Adhesive for Bonding Insulation: Product compatible with insulation and air and water barrier materials, and with demonstrated capability to bond insulation securely to substrates without damaging insulation and substrates.
- D. Joint Sealant Tape: Pressure sensitive, self-adhering acrylic adhesive joint sealant tape complying with AAMA 711 and as recommended by manufacturer.

PART 3 - EXECUTION

3.1 INSTALLATION, GENERAL

- A. Comply with insulation manufacturer's written instructions applicable to products and applications.
- B. Install insulation that is undamaged, dry, and unsoiled and that has not been left exposed to ice, rain, or snow at any time.
- C. Extend insulation to envelop entire area to be insulated. Fit tightly around obstructions and fill voids with insulation. Remove projections that interfere with placement.
- D. Provide sizes to fit applications and selected from manufacturer's standard thicknesses, widths, and lengths. Apply single layer of insulation units unless multiple layers are otherwise shown or required to make up total thickness or to achieve R-value.

3.2 INSTALLATION OF SLAB INSULATION

- A. On vertical slab edge and foundation surfaces, set insulation units using manufacturer's recommended adhesive according to manufacturer's written instructions.
  - 1. If not otherwise indicated, extend insulation a minimum of **24 inches** below exterior grade line.
- B. On horizontal surfaces, loosely lay insulation units according to manufacturer's written instructions. Stagger end joints and tightly abut insulation units.
  - 1. If not otherwise indicated, extend insulation a minimum of **24 inches** in from exterior walls.

ADDITIONS AND ALTERATIONS - FOUNDATIONS  
THE EMBASSY COMMUNITY CENTER  
VILLAGE OF DOBBS FERRY

3.3 INSTALLATION OF FOUNDATION WALL INSULATION

- A. Butt panels together for tight fit.
- B. Anchor Installation: Install board insulation on concrete substrates by adhesively attached, spindle-type insulation anchors.
- C. Adhesive Installation: Install with adhesive or press into tacky waterproofing or dampproofing according to manufacturer's written instructions.

3.4 INSTALLATION OF CAVITY-WALL INSULATION

- A. Foam-Plastic Board Insulation: Install pads of adhesive spaced approximately 24 inches o.c. both ways on inside face and as recommended by manufacturer. Fit courses of insulation between wall ties and other obstructions, with edges butted tightly in both directions. Press units firmly against inside substrates.
  - 1. Supplement adhesive attachment of insulation by securing boards with two-piece wall ties designed for this purpose and specified in Section 042000 "Unit Masonry".

3.5 INSTALLATION OF INSULATION IN FRAMED CONSTRUCTION

- A. Blanket Insulation: Install in cavities formed by framing members according to the following requirements:
  - 1. Use insulation widths and lengths that fill the cavities formed by framing members. If more than one length is required to fill the cavities, provide lengths that will produce a snug fit between ends.
  - 2. Place insulation in cavities formed by framing members to produce a friction fit between edges of insulation and adjoining framing members.
  - 3. Maintain 3-inch clearance of insulation around recessed lighting fixtures not rated for or protected from contact with insulation.
  - 4. For metal-framed wall cavities where cavity heights exceed 96 inches, support unfaced blankets mechanically and support faced blankets by taping flanges of insulation to flanges of metal studs.
- B. Miscellaneous Voids: Install insulation in miscellaneous voids and cavity spaces where required to prevent gaps in insulation using the following materials:
  - 1. Glass-Fiber Insulation: Compact to approximately 40 percent of normal maximum volume equaling a density of approximately 2.5 lb/cu. ft.
  - 2. Spray Polyurethane Insulation: Apply according to manufacturer's written instructions.

3.6 INSTALLATION OF CURTAIN-WALL INSULATION

- A. Install board insulation in curtain-wall construction according to curtain-wall manufacturer's written instructions.

ADDITIONS AND ALTERATIONS - FOUNDATIONS  
THE EMBASSY COMMUNITY CENTER  
VILLAGE OF DOBBS FERRY

1. Hold insulation in place by securing metal clips and straps or integral pockets within window frames, spaced at intervals recommended in writing by insulation manufacturer to hold insulation securely in place without touching spandrel glass. Maintain cavity width of dimension indicated on Drawings between insulation and glass.
2. Install insulation to fit snugly without bowing.

END OF SECTION 072100

ADDITIONS AND ALTERATIONS - FOUNDATIONS  
THE EMBASSY COMMUNITY CENTER  
VILLAGE OF DOBBS FERRY

SECTION 079200 - JOINT SEALANTS

PART 1 - GENERAL

1.1 SUMMARY

A. Section Includes:

1. Silicone joint sealants.
2. Nonstaining silicone joint sealants.
3. Urethane joint sealants.
4. Mildew-resistant joint sealants.
5. Latex joint sealants.

1.2 PREINSTALLATION MEETINGS

- A. Preinstallation Conference: Conduct conference at Project site.

1.3 ACTION SUBMITTALS

- A. Product Data: For each joint-sealant product.
- B. Samples: For each kind and color of joint sealant required.
- C. Joint-Sealant Schedule: Include the following information:
1. Joint-sealant application, joint location, and designation.
  2. Joint-sealant manufacturer and product name.
  3. Joint-sealant formulation.
  4. Joint-sealant color.

1.4 INFORMATIONAL SUBMITTALS

- A. Product test reports.
- B. Preconstruction field-adhesion-test reports.
- C. Field-adhesion-test reports.
- D. Sample warranties.

1.5 QUALITY ASSURANCE

- A. Testing Agency Qualifications: Qualified according to ASTM C 1021 to conduct the testing indicated.

ADDITIONS AND ALTERATIONS - FOUNDATIONS  
THE EMBASSY COMMUNITY CENTER  
VILLAGE OF DOBBS FERRY

1.6 PRECONSTRUCTION TESTING

- A. Preconstruction Field-Adhesion Testing: Before installing sealants, field test their adhesion to Project joint substrates. Test joint sealants according to Method A, Field-Applied Sealant Joint Hand Pull Tab, in Appendix X1.1 in ASTM C 1193 or Method A, Tail Procedure, in ASTM C 1521.

1.7 WARRANTY

- A. Special Installer's Warranty: Installer agrees to repair or replace joint sealants that do not comply with performance and other requirements specified in this Section within specified warranty period.
  - 1. Warranty Period: Two years from date of Substantial Completion.
- B. Special Manufacturer's Warranty: Manufacturer agrees to furnish joint sealants to repair or replace those joint sealants that do not comply with performance and other requirements specified in this Section within specified warranty period.
  - 1. Warranty Period: Five years from date of Substantial Completion.

PART 2 - PRODUCTS

2.1 JOINT SEALANTS, GENERAL

- A. Colors of Exposed Joint Sealants: As selected by Architect from manufacturer's full range.

2.2 NONSTAINING SILICONE JOINT SEALANTS

- A. Nonstaining Joint Sealants: No staining of substrates when tested according to ASTM C 1248.
- B. Silicone, Nonstaining, S, NS, 50, NT: Nonstaining, single-component, nonsag, plus 50 percent and minus 50 percent movement capability, nontraffic-use, neutral-curing silicone joint sealant; ASTM C 920, Type S, Grade NS, Class 50, Use NT.
  - 1. Products: Subject to compliance with requirements, provide one of the following:
    - a. Dow Corning Corporation; [DOW CORNING® 756 SMS BUILDING SEALANT][Dow Corning® 795 Silicone Building Sealant].
    - b. GE Construction Sealants; Momentive Performance Materials Inc.; Silpruf NB.
    - c. Pecora Corporation; [Pecora 864NST][Pecora 895NST][Pecora 898NST].
    - d. Approved equal.



ADDITIONS AND ALTERATIONS - FOUNDATIONS  
THE EMBASSY COMMUNITY CENTER  
VILLAGE OF DOBBS FERRY

2.3 URETHANE JOINT SEALANTS

- A. Urethane, S, NS, 25, NT: Single-component, nonsag, nontraffic-use, plus 25 percent and minus 25 percent movement capability, urethane joint sealant; ASTM C 920, Type S, Grade NS, Class 25, Use NT.
1. Products: Subject to compliance with requirements, provide one of the following:
- a. BASF Corporation; Construction Systems; [MasterSeal CR 195 (Pre-2014: Sonolastic Ultra)][MasterSeal NP 1 (Pre-2014: Sonolastic NP1)][MasterSeal TX 1 (Pre-2014: Sonolastic TX1)].
  - b. Pecora Corporation; Dynatrol I-XL.
  - c. Tremco Incorporated; Dymonic.
  - d. Approved equal
- B. Urethane, S, P, 25, T, NT: Single-component, pourable, plus 25 percent and minus 25 percent movement capability, traffic and nontraffic-use, urethane joint sealant; ASTM C 920, Type S, Grade P, Class 25, Uses T and NT.
1. Products: Subject to compliance with requirements, provide one of the following:
- a. BASF Corporation; Construction Systems; MasterSeal SL 1 (Pre-2014: Sonolastic SL1).
  - b. Pecora Corporation; NR-201.
  - c. Approved equal
- C. Urethane, M, P, 50, T, NT: Multicomponent, pourable, plus 50 percent and minus 50 percent movement capability, traffic and nontraffic-use, urethane joint sealant; ASTM C 920, Type M, Grade P, Class 50, Uses T and NT.
1. Products: Subject to compliance with requirements, provide one of the following:
- a. LymTal International Inc; Iso-Flex 888QC.
  - b. Approved equal.

2.4 MILDEW-RESISTANT JOINT SEALANTS

- A. Mildew-Resistant Joint Sealants: Formulated for prolonged exposure to humidity with fungicide to prevent mold and mildew growth.
- B. Silicone, Mildew Resistant, Acid Curing, S, NS, 25, NT: Mildew-resistant, single-component, nonsag, plus 25 percent and minus 25 percent movement capability, nontraffic-use, acid-curing silicone joint sealant; ASTM C 920, Type S, Grade NS, Class 25, Use NT.
1. Products: Subject to compliance with requirements, provide one of the following:
- a. Dow Corning Corporation; DOW CORNING® 786 SILICONE SEALANT -.
  - b. GE Construction Sealants; Momentive Performance Materials Inc.; SCS1700 Sanitary.

ADDITIONS AND ALTERATIONS - FOUNDATIONS  
THE EMBASSY COMMUNITY CENTER  
VILLAGE OF DOBBS FERRY

- c. Pecora Corporation; Pecora 860.
- d. Tremco Incorporated; Tremsil 200.
- e. Approved equal

C. Acrylic Latex: Acrylic latex or siliconized acrylic latex, ASTM C 834, Type OP, Grade NF.

1. Products: Subject to compliance with requirements, provide one of the following:

- a. Pecora Corporation; [AC-20][AVW-920][Tilt-Seal].
- b. Tremco Incorporated; Tremflex 834.
- c. Approved equal

2.5 JOINT-SEALANT BACKING

- A. Cylindrical Sealant Backings: ASTM C 1330, Type C (closed-cell material with a surface skin), type O (open-cell material), type B (bicellular material with a surface skin) or any of the preceding types, as approved in writing by joint-sealant manufacturer for joint application indicated, and of size and density to control sealant depth and otherwise contribute to producing optimum sealant performance.
- B. Bond-Breaker Tape: Polyethylene tape or other plastic tape recommended by sealant manufacturer.

2.6 MISCELLANEOUS MATERIALS

- A. Primer: Material recommended by joint-sealant manufacturer where required for adhesion of sealant to joint substrates indicated, as determined from preconstruction joint-sealant-substrate tests and field tests.
- B. Cleaners for Nonporous Surfaces: Chemical cleaners acceptable to manufacturers of sealants and sealant backing materials.
- C. Masking Tape: Nonstaining, nonabsorbent material compatible with joint sealants and surfaces adjacent to joints.

PART 3 - EXECUTION

3.1 PREPARATION

- A. Surface Cleaning of Joints: Clean out joints immediately before installing joint sealants to comply with joint-sealant manufacturer's written instructions and the following requirements:
  - 1. Remove laitance and form-release agents from concrete.
  - 2. Clean nonporous joint substrate surfaces with chemical cleaners or other means that do not stain, harm substrates, or leave residues capable of interfering with adhesion.
- B. Joint Priming: Prime joint substrates where recommended by joint-sealant manufacturer or as indicated by preconstruction joint-sealant-substrate tests or prior experience.

ADDITIONS AND ALTERATIONS - FOUNDATIONS  
THE EMBASSY COMMUNITY CENTER  
VILLAGE OF DOBBS FERRY

- C. Masking Tape: Use masking tape where required to prevent contact of sealant or primer with adjoining surfaces.

### 3.2 INSTALLATION OF JOINT SEALANTS

- A. General: Comply with ASTM C 1193 and joint-sealant manufacturer's written installation instructions for products and applications indicated, unless more stringent requirements apply.
- B. Install sealant backings of kind indicated to support sealants during application and at position required to produce cross-sectional shapes and depths of installed sealants relative to joint widths that allow optimum sealant movement capability.
- C. Install bond-breaker tape behind sealants where sealant backings are not used between sealants and backs of joints.
- D. Install sealants using proven techniques that comply with the following and at the same time backings are installed:
  - 1. Place sealants so they directly contact and fully wet joint substrates.
  - 2. Completely fill recesses in each joint configuration.
  - 3. Produce uniform, cross-sectional shapes and depths relative to joint widths that allow optimum sealant movement capability.
- E. Tooling of Nonsag Sealants: Immediately after sealant application and before skinning or curing begins, tool sealants to form smooth, uniform beads of configuration indicated. Use tooling agents that are approved in writing by sealant manufacturer and that do not discolor sealants or adjacent surfaces.
  - 1. Provide concave joint profile per Figure 8A in ASTM C 1193 unless otherwise indicated.

### 3.3 FIELD QUALITY CONTROL

- A. Field-Adhesion Testing: Field test joint-sealant adhesion to joint substrates as follows:
  - 1. Extent of Testing: Test completed and cured sealant joints as follows:
    - a. Perform 1 test per 100 feet of joint length for the first 100 feet of joint length for each kind of sealant and joint substrate.
    - b. Perform one test for each 1000 feet of joint length thereafter.
  - 2. Test Method: Test joint sealants according to Method A, Field-Applied Sealant Joint Hand Pull Tab, in Appendix X1 in ASTM C 1193 or Method A, Tail Procedure, in ASTM C 1521.
- B. Evaluation of Field-Adhesion-Test Results: Sealants not evidencing adhesive failure from testing or noncompliance with other indicated requirements will be considered satisfactory. Remove sealants that fail to adhere to joint substrates during testing or to comply with other requirements. Retest failed applications until test results prove sealants comply with indicated requirements.

ADDITIONS AND ALTERATIONS - FOUNDATIONS  
THE EMBASSY COMMUNITY CENTER  
VILLAGE OF DOBBS FERRY

3.4 JOINT-SEALANT SCHEDULE

- A. Joint-Sealant Application: Exterior joints in horizontal traffic surfaces.
1. Joint Locations:
    - a. Joints in stone paving units, including steps.
    - b. Tile control and expansion joints.
    - c. Joints between different materials listed above.
  2. Joint Sealant: Urethane, M, P, 50, T, NT.
  3. Joint-Sealant Color: As selected by Architect from manufacturer's full range of colors.
- B. Joint-Sealant Application: Exterior joints in vertical surfaces and horizontal nontraffic surfaces.
1. Joint Locations:
    - a. Control and expansion joints in unit masonry.
    - b. Joints in dimension stone cladding.
    - c. Other joints as indicated on Drawings.
  2. Joint Sealant: Silicone, nonstaining, S, NS, 50, NT.
  3. Joint-Sealant Color: As selected by Architect from manufacturer's full range of colors.
- C. Joint-Sealant Application: Interior joints in horizontal traffic surfaces.
1. Joint Locations:
    - a. Isolation joints in cast-in-place concrete slabs.
    - b. Control and expansion joints in tile flooring.
    - c. Other joints as indicated on Drawings.
  2. Joint Sealant: Urethane, S, P, 25, T, NT.
  3. Joint-Sealant Color: As selected by Architect from manufacturer's full range of colors. D.
- Joint-Sealant Application: Interior joints in vertical surfaces and horizontal nontraffic surfaces.
1. Joint Locations:
    - a. Control and expansion joints on exposed interior surfaces of exterior walls.
    - b. Vertical joints on exposed surfaces of walls and partitions.
    - c. Other joints as indicated on Drawings.
  2. Joint Sealant: Urethane, S, NS, 25, NT.
  3. Joint-Sealant Color: As selected by Architect from manufacturer's full range of colors.
- E. Joint-Sealant Application: Interior joints in vertical surfaces and horizontal nontraffic surfaces not subject to significant movement.
1. Joint Locations:
    - a. Control joints on exposed interior surfaces of exterior walls.

ADDITIONS AND ALTERATIONS - FOUNDATIONS  
THE EMBASSY COMMUNITY CENTER  
VILLAGE OF DOBBS FERRY

- b. Perimeter joints between interior wall surfaces and frames of interior doors windows.
    - c. Other joints as indicated on Drawings.
  - 2. Joint Sealant: Acrylic latex.
  - 3. Joint-Sealant Color: selected by Architect from manufacturer's full range of colors.
- F. Joint-Sealant Application: Mildew-resistant interior joints in vertical surfaces and horizontal nontraffic surfaces.
  - 1. Joint Locations:
    - a. Joints between plumbing fixtures and adjoining walls, floors, and counters.
    - b. Tile control and expansion joints where indicated.
    - c. Other joints as indicated on Drawings.
  - 2. Joint Sealant: Silicone, mildew resistant, acid curing, S, NS, 25, NT.
  - 3. Joint-Sealant Color: As selected by Architect from manufacturer's full range of colors.
- G. Joint-Sealant Application: Concealed mastics.
  - 1. Joint Locations:
    - a. Aluminum thresholds.
    - b. Sill plates.
    - c. Other joints as indicated on Drawings.
  - 2. Joint Sealant: Butyl-rubber based.
  - 3. Joint-Sealant Color: As selected by Architect from manufacturer's full range of colors.

END OF SECTION 079200

ADDITIONS AND ALTERATIONS - FOUNDATIONS  
THE EMBASSY COMMUNITY CENTER  
VILLAGE OF DOBBS FERRY

SECTION 079513.13 - INTERIOR EXPANSION JOINT COVER ASSEMBLIES

PART 1 - GENERAL

1.1 SUMMARY

- A. Section includes interior expansion joint cover assemblies.

1.2 ACTION SUBMITTALS

- A. Product Data: For each type of product.
- B. Shop Drawings: For each expansion joint cover assembly.
  - 1. Include plans, elevations, sections, details, splices, block-out requirement, attachments to other work, and line diagrams.
- C. Samples: For each expansion joint cover assembly and for each color and texture specified.

PART 2 - PRODUCTS

2.1 ASSEMBLY DESCRIPTION

- A. Furnish units in longest practicable lengths to minimize field splicing.
- B. Include factory-fabricated closure materials and transition pieces, T-joints, corners, curbs, cross-connections, and other accessories as required to provide continuous expansion joint cover assemblies.

2.2 PERFORMANCE REQUIREMENTS

- A. Seismic Performance: Expansion joint cover assemblies shall withstand the effects of earthquake motions determined according to ASCE/SEI 7.
  - 1. Hose Stream Test: Wall-to-wall and wall-to-ceiling assemblies shall be subjected to hose stream testing.
- B. Expansion Joint Design Criteria:
  - 1. Type of Movement: Wind sway.
    - a. Nominal Joint Width: 2.0 inches.
    - b. Minimum Joint Width: 0.6 inches.
    - c. Maximum Joint Width: 2.5 inches.

ADDITIONS AND ALTERATIONS - FOUNDATIONS  
THE EMBASSY COMMUNITY CENTER  
VILLAGE OF DOBBS FERRY

2. Type of Movement: Seismic.
  - a. Joint Movement: As indicated on Drawings.

2.3 WALL EXPANSION JOINT COVERS

- A. Elastomeric-Seal Wall Joint Cover <Insert drawing designation>: Assembly consisting of elastomeric seal anchored to frames fixed to sides of joint gap.
  1. Products: Subject to compliance with requirements, provide one of the following:
    - a. Construction Specialties, Inc.; FWF-200 and FWFC-200.
    - b. Approved equal
  2. Application: Wall to wall, Wall to corner.
  3. Fire-Resistance Rating: Not less than that of adjacent construction.
  4. Exposed Metal:
    - a. Aluminum: Manufacturer's standard.
  5. Seal: Preformed elastomeric membranes or extrusions.
    - a. Color: As selected by Architect from manufacturer's full range.

2.4 CEILING EXPANSION JOINT COVERS

- A. Elastomeric-Seal Ceiling Joint Cover <Insert drawing designation>: Assembly consisting of elastomeric seal anchored to frames fixed to sides of joint gap.
  1. Products: Subject to compliance with requirements, provide one of the following:
    - a. Construction Specialties, Inc.; FCF-200 and FCFC-200.
  2. Application: Ceiling to ceiling and Wall to ceiling.
    - a. Aluminum: Manufacturer's standard.
  3. Seal: Preformed elastomeric membranes or extrusions.
    - a. Color: White.

2.5 MATERIALS

- A. Aluminum: ASTM B 221, Alloy 6063-T5 for extrusions; ASTM B 209, Alloy 6061-T6 for sheet and plate.

ADDITIONS AND ALTERATIONS - FOUNDATIONS  
THE EMBASSY COMMUNITY CENTER  
VILLAGE OF DOBBS FERRY

- B. Elastomeric Seals: Manufacturer's standard preformed elastomeric membranes or extrusions to be installed in metal frames.
- C. Fire Barriers: Any material or material combination, to comply with performance criteria for required fire-resistance rating.
- D. Moisture Barrier: Manufacturer's standard, flexible elastomeric material.
- E. Nonmetallic, Shrinkage-Resistant Grout: ASTM C 1107/C 1107M.

2.6 ALUMINUM FINISHES

- A. Mill finish.

2.7 ACCESSORIES

- A. Manufacturer's standard attachment devices, as indicated or required for complete installations.

PART 3 - EXECUTION

3.1 INSTALLATION

- A. Prepare substrates according to expansion joint cover assembly manufacturer's written instructions.
- B. Coordinate and furnish anchorages, setting drawings, and instructions for installing expansion joint cover assemblies.
- C. Comply with manufacturer's written instructions for storing, handling, and installing expansion joint cover assemblies and materials unless more stringent requirements are indicated.
- D. Metal Frames: Perform cutting, drilling, and fitting required to install expansion joint cover assemblies.
  - 1. Repair or grout block out as required for continuous frame support using nonmetallic, shrinkage-resistant grout.
  - 2. Install frames in continuous contact with adjacent surfaces.
    - a. Shimming is not permitted.
  - 3. Install in true alignment and proper relationship to joints and adjoining finished surfaces measured from established lines and levels.
  - 4. Adjust for differences between actual structural gap and nominal design gap due to ambient temperature at time of installation.
  - 5. Cut and fit ends to accommodate thermal expansion and contraction of metal without buckling of frames.
  - 6. Locate anchors at interval recommended by manufacturer, but not less than 3 inches from each end and not more than 24 inches o.c.



ADDITIONS AND ALTERATIONS - FOUNDATIONS  
THE EMBASSY COMMUNITY CENTER  
VILLAGE OF DOBBS FERRY

- E.   Seals: Install elastomeric seals and membranes in frames to comply with manufacturer's written instructions. Install with minimum number of end joints.
  - 1.   Provide in continuous lengths for straight sections.
  - 2.   Seal transitions. Vulcanize or heat-weld field-spliced joints as recommended by manufacturer.
  - 3.   Installation: Mechanically lock seals into frames or adhere to frames with adhesive or pressure-sensitive tape as recommended by manufacturer.
- F.   Install with hairline mitered corners where expansion joint cover assemblies change direction or abut other materials.
- G.   Terminate exposed ends of expansion joint cover assemblies with field- or factory-fabricated termination devices.
- H.   Fire-Resistance-Rated Assemblies: Coordinate installation of expansion joint cover assembly materials and associated work so complete assemblies comply with performance requirements.
  - 1.   Fire Barriers: Install fire barriers to provide continuous, uninterrupted fire resistance throughout length of joint, including transitions and field splices.

3.2   PROTECTION

- A.   Do not remove protective covering until finish work in adjacent areas is complete.
- B.   Protect the installation from damage by work of other Sections.

END OF SECTION 079513.13

## SECTION 079513.16 - EXTERIOR EXPANSION JOINT COVER ASSEMBLIES

### PART 1 - GENERAL

#### 1.1 SUMMARY

- A. Section includes exterior building expansion joint cover assemblies.

#### 1.2 ACTION SUBMITTALS

- A. Product Data: For each type of product.
- B. Shop Drawings: For each expansion joint cover assembly.
  - 1. Include plans, elevations, sections, details, splices, block-out requirement, attachments to other work, and line diagrams [and a tabular schedule of expansion joint cover assemblies].
- C. Samples: For each exposed expansion joint cover assembly and for each color and texture specified.

### PART 2 - PRODUCTS

#### 2.1 ASSEMBLY DESCRIPTION

- A. Furnish units in longest practicable lengths to minimize field splicing.
- B. Include factory-fabricated closure materials and transition pieces, T-joints, corners, curbs, cross-connections, wall roof intersections, roof ridge and valleys, custom factory fabricated miter and transition sections at junction of flat and sloped roofs and other accessories as required to provide continuous expansion joint cover assemblies.

#### 2.2 PERFORMANCE REQUIREMENTS

- A. Seismic Performance: Expansion joint cover assemblies shall withstand the effects of earthquake motions determined according to ASCE/SEI 7.
- B. Expansion Joint Design Criteria:
  - 1. Type of Movement: Thermal and wind sway.
    - a. Nominal Joint Width: 1 inch.
    - b. Minimum Joint Width: zero inches.
    - c. Maximum Joint Width: 3 inches.

2. Type of Movement: Seismic.
  - a. Joint Movement: As indicated on Drawings.

### 2.3 EXTERIOR EXPANSION JOINT COVERS

- A. Exterior Elastomeric-Seal Joint Cover: (REJ-1) Assembly consisting of elastomeric seal anchored to surface-mounted frames fixed to sides of joint gap.

1. Products: Subject to compliance with requirements, provide one of the following:
  - a. Construction Specialties, Inc.; BRJ-100 CF.
2. Application: Wall to roof.
3. Installation: Surface-mounted.
4. Exposed Metal:
  - a. Aluminum: Mill.
5. Seal: Preformed elastomeric membrane or extrusion.
  - a. Color: As selected by Architect from manufacturer's full range.

- B. Exterior Elastomeric-Seal Joint Cover: (WEJ-1) Assembly consisting of elastomeric seal anchored to surface-mounted frames fixed to sides of joint gap.

1. Products: Subject to compliance with requirements, provide one of the following:
  - a. Construction Specialties, Inc.; SF-200.
2. Application: Wall to roof.
3. Installation: Surface-mounted.
4. Exposed Metal:
  - a. Aluminum: Mill.
5. Seal: Preformed elastomeric membrane or extrusion.
  - a. Color: As selected by Architect from manufacturer's full range.

### 2.4 MATERIALS

- A. Aluminum: ASTM B 221 Alloy 6063-T5 for extrusions; ASTM B 209, Alloy 6061-T6 for sheet and plate.

ADDITIONS AND ALTERATIONS - FOUNDATIONS  
THE EMBASSY COMMUNITY CENTER  
VILLAGE OF DOBBS FERRY

- B. Elastomeric Seals: Manufacturer's standard preformed elastomeric membranes or extrusions to be installed in metal frames.
- C. Fire Barriers: Any material or material combination, to comply with performance criteria for required fire-resistance rating.
- D. Moisture Barrier: Manufacturer's standard, flexible elastomeric material.

2.5 ALUMINUM FINISHES

- A. Mill finish.

2.6 ACCESSORIES

- A. Moisture Barriers: Manufacturer's standard moisture barrier consisting of a continuous, waterproof membrane within joint and attached to substrate on sides of joint.
  - 1. Provide where indicated on Drawings.
- B. Manufacturer's standard attachment devices, as indicated or required for complete installations.

PART 3 - EXECUTION

3.1 INSTALLATION

- A. Prepare substrates according to expansion joint cover assembly manufacturer's written instructions.
- B. Coordinate and furnish anchorages, setting drawings, and instructions for installing expansion joint cover assemblies. Provide fasteners of metal, type, and size to suit type of construction indicated and to provide for secure attachment of expansion joint cover assemblies.
- C. Comply with manufacturer's written instructions for storing, handling, and installing expansion joint cover assemblies and materials unless more stringent requirements are indicated.
- D. Metal Frames: Perform cutting, drilling, and fitting required to install expansion joint cover assemblies.
  - 1. Install in true alignment and proper relationship to joints and adjoining finished surfaces measured from established lines and levels.
  - 2. Adjust for differences between actual structural gap and nominal design gap due to ambient temperature at time of installation.
  - 3. Cut and fit ends to accommodate thermal expansion and contraction of metal without buckling of frames.
  - 4. Install frames in continuous contact with adjacent surfaces.
    - a. Shimming is not permitted.

ADDITIONS AND ALTERATIONS - FOUNDATIONS  
THE EMBASSY COMMUNITY CENTER  
VILLAGE OF DOBBS FERRY

5. Locate anchors at interval recommended by manufacturer, but not less than 3 inches from each end and not more than 24 inches o.c.
- E. Seals: Install elastomeric seals and membranes in frames to comply with manufacturer's written instructions. Install with minimum number of end joints.
  1. Provide in continuous lengths for straight sections.
  2. Seal transitions. Vulcanize or heat-weld field-spliced joints as recommended by manufacturer.
  3. Installation: Mechanically lock seals into frames or adhere to frames with adhesive or pressure-sensitive tape as recommended by manufacturer.
- F. Install with hairline mitered corners where expansion joint cover assemblies change direction or abut other materials.
- G. Terminate exposed ends of expansion joint cover assemblies with field- or factory-fabricated termination devices.
- H. Moisture Barrier Drainage: If indicated, provide drainage fitting and connect to drains.
- I. Transition to Roof Expansion Joint Covers: Coordinate installation of exterior wall and soffit expansion joint covers with roof expansion joint covers. Install factory-fabricated units at transition between exterior walls and soffits and roof expansion joint cover assemblies.

3.2 PROTECTION

- A. Do not remove protective covering until finish work in adjacent areas is complete. When protective covering is removed, clean exposed metal surfaces to comply with manufacturer's written instructions.
- B. Protect the installation from damage by work of other Sections.

END OF SECTION 079513.16

ADDITIONS AND ALTERATIONS - FOUNDATIONS  
THE EMBASSY COMMUNITY CENTER  
VILLAGE OF DOBBS FERRY

SECTION 311100 - CLEARING AND GRUBBING

PART 1 - GENERAL

1.1 DESCRIPTION

- A. This Section includes requirements for clearing and grubbing of all areas within the Contract limits and other areas indicated, including work designated in permits and other agreements, in accordance with the Contract Documents.
  - 1. Definitions
    - a. Clearing is the removal from the ground surface and disposal, within the designated areas, of trees, brush, shrubs, down timber, decayed wood, other vegetation, rubbish and debris as well as the removal of fences and incidental structures.
    - b. Grubbing is the removal and disposal of all stumps, buried logs, roots larger than two inches, matted roots, and organic materials.
- B. Unless otherwise directed by the Engineer, all materials removed from the ground or ground surfaces in accordance with these requirements shall be removed from the site and disposed of by the Contractor.

PART 2 - MATERIALS - not applicable.

PART 3 - EXECUTION

3.1 Disposition of Trees in Private Property

- A. General
  - 1. Trees and shrubs within the limits of the contract shall be removed unless otherwise indicated in the Contract Documents.
  - 2. Do not cut or damage trees outside the contract area unless so indicated or unless written permission has been obtained from the affected property owner. Three copies of such permission shall be furnished to the Engineer before removal operations commence.
- B. Trees and Shrubs to be Removed
  - 1. Remove trees and shrubs in such a manner to avoid damage to trees and shrubs designated to remain.
  - 2. Trees and shrubs felled within the contract limit shall have their stumps grubbed, removed and disposed of by the Contractor. Depressions created by such removal shall be filled with soils material suitable for backfill.

ADDITIONS AND ALTERATIONS - FOUNDATIONS  
THE EMBASSY COMMUNITY CENTER  
VILLAGE OF DOBBS FERRY

C. Trees and Shrubs to be Saved

1. Trees and shrubs within the contract limit or construction strip that are so delineated on the Drawings or are marked in the field to be saved shall be protected from defacement, injury and destruction.
2. Work within the limits of the tree drip line shall proceed with extreme care either by use of hand tools or with equipment that will not cause damage to trees. Do not disturb or cut roots unnecessarily. Roots two inches and larger shall not be cut unless approved by the Engineer. Backfilling around tree roots shall be done immediately after completion of construction in the vicinity of trees.
3. The Contractor shall be responsible to protect vegetation from damage caused by emissions from motorized equipment.
4. During working operations, protect the trunk, foliage, and root system of all trees to be saved with boards or other guards placed as required to prevent damage, injury and defacement. Do not pile excavated material adjacent to the base of trees. Do not allow runoff to accumulate around base of trees. Do not fasten or attach ropes, cables, or guy wires to trees without permission of the Engineer. When such permission is granted, protect the tree before making fastening or attachments by providing burlap wrapping and softwood cleats. Use of axes or climbing spurs for trimming will not be permitted. Provide climbing ropes during trimming. The Contractor shall be held responsible for damage resulting from these actions.
5. Remove shrubs to be saved, taking a sufficient earth ball with the roots to maintain the shrub. Temporarily replant if required, and replace at the completion of construction in a condition equaling that which existed prior to removal. Replace in kind if transplant fails. Transplanting, planting, watering and guarantee shall be in accordance with section entitled "Trees, Plants and Ground Cover".
6. Tree and shrub repair where required, shall be performed by a qualified tree surgeon within 24 hours after damage occurred.

D Clearing and Grubbing

1. Clear all items specified herein to the limits indicated and remove cleared and grubbed material from the site. Do not start earthwork operations in areas where clearing and grubbing is not complete, except that stumps and large roots may be removed concurrent with excavation. Comply with erosion, sediment control and storm water management measures specified elsewhere.
2. Clear and grub areas to be excavated, areas receiving less than three feet of fill and areas upon which structures are to be constructed. Remove stumps and root mats in these areas to a depth of not less than one foot below the subgrade or slope surfaces. Depressions made by the removal of stumps or roots shall be filled with soils material suitable for backfill.

ADDITIONS AND ALTERATIONS - FOUNDATIONS  
THE EMBASSY COMMUNITY CENTER  
VILLAGE OF DOBBS FERRY

3. Areas receiving more than three feet of fill shall be cleared and have trees and shrubs cut as close as practical to the existing ground. Grubbing will not be required.
4. No burning of removed trees, shrubs, stumps, roots, wood chips or branches allow in City property.

E. Topsoil

1. Strip existing topsoil from areas that will be excavated or graded prior to commencement of excavating or grading and place in well drained stockpiles in locations approved by the Engineer.

END OF SECTION 311100



ADDITIONS AND ALTERATIONS - FOUNDATIONS  
THE EMBASSY COMMUNITY CENTER  
VILLAGE OF DOBBS FERRY

SECTION 312000 - EARTH WORK (BUILDING)

PART 1 - GENERAL

1.1 SUMMARY

A. Section Includes:

1. Excavating and filling for rough grading the Site.
2. Preparing subgrades as indicated on drawings.
3. Excavating and backfilling for buildings and structures.
4. Drainage course for concrete slabs-on-grade.
5. Subbase course for concrete walks.
6. Excavating and backfilling trenches for utilities and pits for buried utility structures.
7. Placing silt fence and erosion controls at the site.

1.2 DEFINITIONS

A. Backfill: Soil material used to fill an excavation.

1. Initial Backfill: Backfill placed beside and over pipe in a trench, including haunches to support sides of pipe.
2. Final Backfill: Backfill placed over initial backfill to fill a trench.

B. Base Course: Aggregate layer placed between the subbase course and hot-mix asphalt paving.

C. Bedding Course: Aggregate layer placed over the excavated subgrade in a trench before laying pipe.

D. Borrow Soil: Satisfactory soil imported from off-site for use as fill or backfill.

E. Drainage Course: Aggregate layer supporting the slab-on-grade that also minimizes upward capillary flow of pore water.

F. Excavation: Removal of material encountered above subgrade elevations and to lines and dimensions indicated.

1. Authorized Additional Excavation: Excavation below subgrade elevations or beyond indicated lines and dimensions as directed by Architect. Authorized additional excavation and replacement material will be paid for according to Contract provisions for changes in the Work.
2. Unauthorized Excavation: Excavation below subgrade elevations or beyond indicated lines and dimensions without direction by Architect. Unauthorized excavation, as well as remedial work directed by Architect, shall be without additional compensation.

G. Fill: Soil materials used to raise existing grades.

ADDITIONS AND ALTERATIONS - FOUNDATIONS  
THE EMBASSY COMMUNITY CENTER  
VILLAGE OF DOBBS FERRY

- H. Structures: Buildings, footings, foundations, retaining walls, slabs, tanks, curbs, mechanical and electrical appurtenances, or other man-made stationary features constructed above or below the ground surface.
- I. Subbase Course: Aggregate layer placed between the subgrade and base course for hot-mix asphalt pavement, or aggregate layer placed between the subgrade and a cement concrete pavement or a cement concrete or hot-mix asphalt walk.
- J. Subgrade: Uppermost surface of an excavation or the top surface of a fill or backfill immediately below subbase, drainage fill, drainage course, or topsoil materials.
- K. Utilities: On-site underground pipes, conduits, ducts, and cables as well as underground services within buildings.

1.3 PREINSTALLATION MEETINGS

- A. Preinstallation Conference: Conduct preexcavation conference at The Embassy Center, 60 Palisade Street, Dobbs Ferry New York.

1.4 INFORMATIONAL SUBMITTALS

- A. Material test reports.

1.5 FIELD CONDITIONS

- A. Utility Locator Service: Notify utility locator service for area where Project is located before beginning earth-moving operations.

PART 2 - PRODUCTS

2.1 SOIL MATERIALS

- A. General: Provide borrow soil materials when sufficient satisfactory soil materials are not available from excavations.
- B. Satisfactory Soils: Soil Classification Groups GW, GP, GM, SW, SP, and SM according to ASTM D2487 or a combination of these groups; free of rock or gravel larger than 3 inches in any dimension, debris, waste, frozen materials, vegetation, and other deleterious matter.
- C. Unsatisfactory Soils: Soil Classification Groups GC, SC, CL, ML, OL, CH, MH, OH, and PT according to ASTM D 2487, or a combination of these groups.
  - 1. Unsatisfactory soils also include satisfactory soils not maintained within 2 percent of optimum moisture content at time of compaction.

ADDITIONS AND ALTERATIONS - FOUNDATIONS  
THE EMBASSY COMMUNITY CENTER  
VILLAGE OF DOBBS FERRY

- D. Subbase Material: Naturally or artificially graded mixture of natural or crushed gravel, crushed stone, and natural or crushed sand; ASTM D 2940/D 2940M; with at least 90 percent passing a 1-1/2-inch (37.5-mm) sieve and not more than 12 percent passing a No. 200 (0.075-mm) sieve.
- E. Base Course: Naturally or artificially graded mixture of natural or crushed gravel, crushed stone, and natural or crushed sand; ASTM D294/D2940M 0; with at least 95 percent passing a 1-1/2-inch (37.5-mm) sieve and not more than 8 percent passing a No.200 (0.075-mm) sieve.
- F. Engineered Fill: Naturally or artificially graded mixture of natural or crushed gravel, crushed stone, and natural or crushed sand; ASTM D2940/D2940M; with at least 90 percent passing a 1-1/2-inch (37.5-mm) sieve and not more than 12 percent passing a No.200 (0.075-mm) sieve.
- G. Bedding Course: Naturally or artificially graded mixture of natural or crushed gravel, crushed stone, and natural or crushed sand; ASTM D2940/D2940M; except with 100 percent passing a 1-inch (25-mm) sieve and not more than 8 percent passing a No.200 (0.075-mm) sieve.
- H. Drainage Course: Narrowly graded mixture of [washed ]crushed stone, or crushed or uncrushed gravel; ASTM D 448; coarse-aggregate grading Size 57; with 100 percent passing a 1-1/2-inch (37.5-mm) sieve and zero to 5 percent passing a No.8 (2.36-mm) sieve.

## 2.2 ACCESSORIES

- A. Warning Tape: Acid- and alkali-resistant, polyethylene film warning tape manufactured for marking and identifying underground utilities, 6 inches wide and 4 mils thick, continuously inscribed with a description of the utility; colored to comply with local practice or requirements of authorities having jurisdiction.
- B. Detectable Warning Tape: Acid- and alkali-resistant, polyethylene film warning tape manufactured for marking and identifying underground utilities, a minimum of 6 inches wide and 4 mils thick, continuously inscribed with a description of the utility, with metallic core encased in a protective jacket for corrosion protection, detectable by metal detector when tape is buried up to 30 inches deep; colored to comply with local practice or requirements of authorities having jurisdiction.

## PART 3 - EXECUTION

### 3.1 PREPARATION

- A. Protect structures, utilities, sidewalks, pavements, and other facilities from damage caused by settlement, lateral movement, undermining, washout, and other hazards created by earth-moving operations.
- B. Protect and maintain erosion and sedimentation controls during earth-moving operations.
- C. Protect subgrades and foundation soils from freezing temperatures and frost. Remove temporary protection before placing subsequent materials.

ADDITIONS AND ALTERATIONS - FOUNDATIONS  
THE EMBASSY COMMUNITY CENTER  
VILLAGE OF DOBBS FERRY

3.2 EXCAVATION, GENERAL

- A. Unclassified Excavation: Excavate to subgrade elevations regardless of the character of surface and subsurface conditions encountered. Unclassified excavated materials may include rock, soil materials, and obstructions. No changes in the Contract Sum or the Contract Time will be authorized for rock excavation or removal of obstructions.
  - 1. If excavated materials intended for fill and backfill include unsatisfactory soil materials and rock, replace with satisfactory soil materials.

3.3 EXCAVATION FOR STRUCTURES

- A. Excavate to indicated elevations and dimensions within a tolerance of plus or minus 1 inch. If applicable, extend excavations a sufficient distance from structures for placing and removing concrete formwork, for installing services and other construction, and for inspections.
  - 1. Excavations for Footings and Foundations: Do not disturb bottom of excavation. Excavate by hand to final grade just before placing concrete reinforcement. Trim bottoms to required lines and grades to leave solid base to receive other work.
- B. Excavations at Edges of Tree- and Plant-Protection Zones:
  - 1. Excavate by hand or with an air spade to indicated lines, cross sections, elevations, and subgrades. If excavating by hand, use narrow-tine spading forks to comb soil and expose roots. Do not break, tear, or chop exposed roots. Do not use mechanical equipment that rips, tears, or pulls roots.
  - 2. Cut and protect roots accordingly or as directed for trees to remain.

3.4 EXCAVATION FOR WALKS AND PAVEMENTS

- A. Excavate surfaces under walks and pavements to indicated lines, cross sections, elevations, and subgrades.
- B. Trenches in Tree- and Plant-Protection Zones:
  - 1. Hand-excavate to indicated lines, cross sections, elevations, and subgrades. Use narrow-tine spading forks to comb soil and expose roots. Do not break, tear, or chop exposed roots. Do not use mechanical equipment that rips, tears, or pulls roots.
  - 2. Do not cut main lateral roots or taproots; cut only smaller roots that interfere with installation of utilities.
  - 3. Cut and protect roots according to requirements in Section 015639 "Temporary Tree and Plant Protection."

ADDITIONS AND ALTERATIONS - FOUNDATIONS  
THE EMBASSY COMMUNITY CENTER  
VILLAGE OF DOBBS FERRY

3.5 SUBGRADE INSPECTION

- A. Proof-roll subgrade below the building slabs and pavements with a pneumatic-tired dump truck to identify soft pockets and areas of excess yielding. Do not proof-roll wet or saturated subgrades.
- B. Reconstruct subgrades damaged by freezing temperatures, frost, rain, accumulated water, or construction activities, as directed by Architect, without additional compensation.

3.6 STORAGE OF SOIL MATERIALS

- A. Stockpile borrow soil materials and excavated satisfactory soil materials without intermixing. Place, grade, and shape stockpiles to drain surface water. Cover to prevent windblown dust.
  - 1. Stockpile soil materials away from edge of excavations. Do not store within drip line of remaining trees.
  - 2. Erosion Controls to be placed as directed.

3.7 SOIL FILL

- A. Plow, scarify, bench, or break up sloped surfaces steeper than 1 vertical to 4 horizontal so fill material will bond with existing material.
- B. Place and compact fill material in layers to required elevations as follows:
  - 1. Under grass and planted areas, use satisfactory soil material.
  - 2. Under walks and pavements, use satisfactory soil material.
  - 3. Under steps and ramps, use engineered fill.
  - 4. Under building slabs, use engineered fill.
  - 5. Under footings and foundations, use engineered fill.

3.8 SOIL MOISTURE CONTROL

- A. Uniformly moisten or aerate subgrade and each subsequent fill or backfill soil layer before compaction to within 2 percent of optimum moisture content.
  - 1. Do not place backfill or fill soil material on surfaces that are muddy, frozen, or contain frost or ice.
  - 2. Remove and replace, or scarify and air dry, otherwise satisfactory soil material that exceeds optimum moisture content by 2 percent and is too wet to compact to specified dry unit weight.

3.9 COMPACTION OF SOIL BACKFILLS AND FILLS

- A. Place backfill and fill soil materials in layers not more than 8 inches in loose depth for material compacted by heavy compaction equipment and not more than 4 inches in loose depth for material compacted by hand-operated tampers.

ADDITIONS AND ALTERATIONS - FOUNDATIONS  
THE EMBASSY COMMUNITY CENTER  
VILLAGE OF DOBBS FERRY

- B. Place backfill and fill soil materials evenly on all sides of structures to required elevations and uniformly along the full length of each structure.
- C. Compact soil materials to not less than the following percentages of maximum dry unit weight according to ASTM D698
  - 1. Under structures, building slabs, steps, and pavements, scarify and recompact top 12 inches of existing subgrade and each layer of backfill or fill soil material at 95 percent.
  - 2. Under walkways, scarify and recompact top 6 inches below subgrade and compact each layer of backfill or fill soil material at 95 percent.
  - 3. Under turf or unpaved areas, scarify and recompact top 6 inches below subgrade and compact each layer of backfill or fill soil material at 95 percent.
  - 4. For utility trenches, compact each layer of initial and final backfill soil material at 95 percent.

3.10 GRADING

- A. General: Uniformly grade areas to a smooth surface, free of irregular surface changes. Comply with compaction requirements and grade to cross sections, lines, and elevations indicated.
- B. Site Rough Grading: Slope grades to direct water away from buildings and to prevent ponding. Finish subgrades to elevations required to achieve indicated finish elevations, within the following subgrade tolerances:
  - 1. Turf or Unpaved Areas: Plus or minus 1 inch
  - 2. Walks: Plus or minus 1 inch
  - 3. Pavements: Plus or minus 1/2 inch
- C. Grading inside Building Lines: Finish subgrade to a tolerance of 1/2 in when tested with a 10-foot straightedge.

3.11 SUBBASE AND BASE COURSES UNDER PAVEMENTS AND WALKS

- A. Place subbase course and base course on subgrades free of mud, frost, snow, or ice.
- B. On prepared subgrade, place subbase course and base course under pavements and walks as follows:
  - 1. Compact subbase course and base course at optimum moisture content to required grades, lines, cross sections, and thickness to not less than 95 percent of maximum dry unit weight according to ASTM D698.

3.12 DRAINAGE COURSE UNDER CONCRETE SLABS-ON-GRADE

- A. Place drainage course on subgrades free of mud, frost, snow, or ice.
- B. On prepared subgrade, place and compact drainage course under cast-in-place concrete slabs-on-grade as follows:

ADDITIONS AND ALTERATIONS - FOUNDATIONS  
THE EMBASSY COMMUNITY CENTER  
VILLAGE OF DOBBS FERRY

1. Place drainage course that exceeds 6 inches in compacted thickness in layers of equal thickness, with no compacted layer more than 6 inches thick or less than 3 inches thick.
2. Compact each layer of drainage course to required cross sections and thicknesses to not less than [95] percent of maximum dry unit weight according to ASTM D 698.

3.13 FIELD QUALITY CONTROL

- A. Special Inspections: Owner will engage a qualified special inspector to perform inspections:
- B. Testing Agency: Owner will engage a qualified geotechnical engineering testing agency to perform tests and inspections.
- C. Allow testing agency to inspect and test subgrades and each fill or backfill layer. Proceed with subsequent earth moving only after test results for previously completed work comply with requirements.
- D. Footing Subgrade: At footing subgrades, at least one test of each soil stratum will be performed to verify design bearing capacities. Subsequent verification and approval of other footing subgrades may be based on a visual comparison of subgrade with tested subgrade when approved by Architect.
- E. When testing agency reports that subgrades, fills, or backfills have not achieved degree of compaction specified, scarify and moisten or aerate, or remove and replace soil materials to depth required; recompact and retest until specified compaction is obtained.

3.14 PROTECTION

- A. Protecting Graded Areas: Protect newly graded areas from traffic, freezing, and erosion. Keep free of trash and debris.
- B. Repair and reestablish grades to specified tolerances where completed or partially completed surfaces become eroded, rutted, settled, or where they lose compaction due to subsequent construction operations or weather conditions.
- C. Where settling occurs before Project correction period elapses, remove finished surfacing, backfill with additional soil material, compact, and reconstruct surfacing.
  1. Restore appearance, quality, and condition of finished surfacing to match adjacent work, and eliminate evidence of restoration to greatest extent possible.

3.15 DISPOSAL OF SURPLUS AND WASTE MATERIALS

- A. Remove surplus satisfactory soil and waste materials, including unsatisfactory soil, trash, and debris, and legally dispose of them off Owner's property.

END OF SECTION 312000

ADDITIONS AND ALTERATIONS - FOUNDATIONS  
THE EMBASSY COMMUNITY CENTER  
VILLAGE OF DOBBS FERRY

SECTION 312217 - RESTORATION OF SURFACES

PART 1 - GENERAL

1.1 SUMMARY

- A. This Section includes restoration and maintenance of all types of surfaces, sidewalks, curbs, gutters, culverts and other features disturbed, damaged or destroyed during the performance of the work under or as a result of the operations of the Contract.
- B. The quality of materials and the performance of work used in the restoration shall produce a surface or feature equal to the condition of each before the work began.

1.2 REFERENCES

- A. Materials and installation shall comply with the latest revision of the following codes, standards and specifications, except where more stringent requirements have been specified herein:
  - 1. American Society for Testing and Materials (ASTM)
    - a. D698 - Test Method for Laboratory Compaction Characteristics of Soil Using Standard Effort (12,400 ft-lbf/ft<sup>3</sup>) (600 kN-m/m<sup>3</sup>).
    - b. D1557 Test Method for Laboratory Compaction Characteristics of Soil Using Modified Effort (56,000 ft-lbf/ft<sup>3</sup>) (2,700 kN-m/m<sup>3</sup>)

1.3 SUBMITTALS

- A. Submit the following in with the General Provisions.
  - 1. A schedule of restoration operations. After an accepted schedule has been agreed upon it shall be adhered to unless otherwise revised with the approval of the Engineer.
  - 2. A Deviation Schedule if there is a proposed change from the original schedule.

PART 2 - PRODUCTS

NOT USED

PART 3 - EXECUTION

3.1 GENERAL

- A. In general, permanent restoration of paved surfaces will not be permitted until one month has elapsed after excavations have been completely backfilled as specified. A greater length of time may be granted before permanent restoration of surfaces is undertaken if additional time is required for shrinkage and settlement of the backfill.



ADDITIONS AND ALTERATIONS - FOUNDATIONS  
THE EMBASSY COMMUNITY CENTER  
VILLAGE OF DOBBS FERRY

- B. The replacement of surfaces at any time, as scheduled or as directed, shall not relieve the Contractor of responsibility to repair damages by settlement or other failures.

3.2 TEMPORARY PAVEMENT

- A. Immediately upon completion of refilling of the trench or excavation, the Contractor shall place a temporary pavement over all disturbed areas of streets, driveways, sidewalks, and other traveled places where the original surface has been disturbed as a result of construction operations.
- B. Unless otherwise specified or directed the temporary pavement shall consist of compacted run-of-crusher limestone to such a depth as required to withstand the traffic to which it will be subjected.
- C. Where concrete pavements are removed, the temporary pavement shall be surfaced with asphalt "cold patch". The surface of the temporary pavement shall conform to the slope and grade of the area being restored.
- D. Control of dust shall be the Contractor's responsibility. All surfaces shall be treated as frequently as may be required in the opinion of the Owner's Representative.
- E. Temporary pavement shall be maintained by the Contractor in a safe and satisfactory condition until such time as the permanent pavement is completed. The Contractor shall immediately remove and restore all pavement that is deemed unsatisfactory to the Owner's Representative.

3.3 PERMANENT PAVEMENT REPLACEMENT

- A. The permanent and final repaving of all streets, driveways and surfaces where pavement has been removed, disturbed, settled or damaged by or as a result of performance of the Contract shall be repaired and replaced by the Contractor, with a new and similar pavement.
  - 1. The top surface shall conform with the grade of existing adjacent pavement and the entire replacement shall meet the current specifications of the local government for each type of pavement.
  - 2. Where the local government has no specification for the type of pavement, the work shall be done in conformity with the State Department of Transportation Standard which conforms to the closest type of surface requiring replacement, as determined by the Owner's Representative.

3.4 PREPARATION FOR PERMANENT PAVEMENT

- A. When scheduled and within the time specified, the temporary pavement shall be removed and a base prepared, at the depth required by the local government or Highway Permit, to receive the permanent pavement.
  - 1. The base shall be brought to the required grade and cross-section and thoroughly compacted before placing the permanent pavement.

ADDITIONS AND ALTERATIONS - FOUNDATIONS  
THE EMBASSY COMMUNITY CENTER  
VILLAGE OF DOBBS FERRY

2. Any base material that has become unstable for any reason shall be removed and replaced with compacted base materials.
- B. Prior to placing the permanent pavement, all service boxes, manhole frames, manhole covers, and similar structures within the area shall be adjusted to the established grade and cross-section.
- C. The edges of existing asphalt pavement shall be saw cut to a minimum of 1 foot beyond the excavation or disturbed base, whichever is greater.
  1. All cuts shall be parallel or perpendicular to the centerline of the street, unless otherwise shown or directed.

3.5 ASPHALT PAVEMENT

- A. The permanent asphalt pavement replacement shall be replaced with bituminous materials of the same depth and kind as the existing materials unless otherwise specified.
- B. Prior to placing of any bituminous pavement a tack coat sealer shall be applied to the edges of the existing pavement and other features.
- C. The furnishing, handling, and compaction of all bituminous materials shall be in accordance with the State Department of Transportation Standards.

3.6 CONCRETE PAVEMENT AND PAVEMENT BASE

- A. Concrete pavements and concrete bases for asphalt, brick or other pavement surfaces shall be replaced with 4,000 psi concrete, air-entrained.
- B. Paving slabs or concrete bases shall be constructed to extend 1 foot beyond each side of the trench and be supported on undisturbed soil. Where such extension of the pavement will leave less than 2 feet of original pavement slab or base, the repair of the pavement slab or base shall be extended to replace the slab to the original edge of the pavement or base unless otherwise indicated on the Contract Drawings.
- C. Where the edge of the pavement slab or concrete base slab falls within the excavation, the excavation shall be backfilled with Special Backfill compacted to 95% maximum dry density as determined by ASTM D 698 up to the base of the concrete.
- D. The new concrete shall be of the same thickness as the slab being replaced and shall contain reinforcement equal to the old pavement.
  1. New concrete shall be placed and cured in accordance with the applicable provisions of the State Department of Transportation Standards.

3.7 STONE OR GRAVEL PAVEMENT

- A. All pavement and other areas surfaced with stone or gravel shall be replaced with material to match the existing surface unless otherwise specified.

ADDITIONS AND ALTERATIONS - FOUNDATIONS  
THE EMBASSY COMMUNITY CENTER  
VILLAGE OF DOBBS FERRY

1. The depth of the stone or gravel shall be at least equal to the existing.
2. After compaction the surface shall conform to the slope and grade of the area being replaced.

3.8 CONCRETE WALKS, CURBS AND GUTTER REPLACEMENT

- A. Concrete walks, curbs, and gutters removed or damaged in connection with or as a result of the construction operations shall be replaced with new construction.
  1. The minimum replacement will be a flag or block of sidewalk.
- B. Walks shall be constructed of 4,000 psi concrete, air-entrained with NYSDOT #1 stone aggregate on a 4-inch base of compacted gravel or stone.
  1. The walk shall be no less than 4 inches in thickness. Otherwise, the thickness of the replaced walk where greater than 4 inches shall have construction joints spaced no more than 25 feet apart, shall have expansion joints spaced no more than 50 feet apart, and shall be sloped at right angles to the longitudinal centerline at approximately an inch per foot of width.
- C. One-half (1/2) inch expansion joint material shall be placed around all objects within the sidewalk area as well as objects to which the new concrete will abut, such as valve boxes, manhole frames, curbs, buildings and others.
- D. Walks shall be hand-floated and broom-finished, edged and grooved at construction joints and at intermediate intervals matching those intervals of the walk being replaced.
  1. The intermediate grooves shall be scored a minimum of 1/4 of the depth of the walk.
  2. The lengths of blocks formed by the grooving tool, and distances between construction and expansion joints shall be uniform throughout the length of the walk in any one location.
- E. The minimum length of curb or gutter to be left in place or replaced shall be 5 feet. Where a full section is not being replaced, the existing curb or gutter shall be sawcut to provide a true edge.
  1. The restored curb or gutter shall be the same shape, thickness and finish as being replaced and shall be built of the same concrete and have construction and expansion joints as stated above for sidewalks.
- F. All concrete shall be placed and cured as specified in the Section for Concrete.

3.9 LAWNS AND IMPROVED AREAS

- A. The area to receive topsoil shall be graded to a depth of not less than 4 inches or as specified below the proposed finished surface.
  1. If the depth of existing topsoil prior to construction was greater than 4 inches, topsoil shall be replaced to that depth.
- B. The furnishing and placing of topsoil, seed and mulch shall be in accordance with the Section entitled "Topsoil and Seeding".

ADDITIONS AND ALTERATIONS - FOUNDATIONS  
THE EMBASSY COMMUNITY CENTER  
VILLAGE OF DOBBS FERRY

- C. When required to obtain germination, the seeded areas shall be watered in such a manner as to prevent washing out of the seed.
- D. Any washout or damage that occurs shall be regraded and reseeded until a good sod is established.
- E. The Contractor shall maintain the newly seeded areas, including regrading, reseeding, watering, and mowing in accordance with the Section entitled "Topsoil and Seeding".

3.10 CULTIVATED AREA REPLACEMENT

- A. Areas of cultivated lands shall be graded to a depth to receive topsoil of not less than the depth of the topsoil before being disturbed. All debris and inorganic material shall be removed prior to the placing of the topsoil.
- B. The furnishing and placing of topsoil shall be in accordance with the Section entitled "Topsoil and Seeding".
- C. After the topsoil has been placed and graded, the entire area disturbed during construction shall be cultivated to a minimum depth of 12 inches with typical farm equipment.
  - 1. Any debris or inorganic materials appearing shall be removed.
  - 2. The removal of stones shall be governed by the adjacent undisturbed cultivated area.
- D. Grass areas shall be re-seeded using a mixture equal to that of the area before being disturbed, unless otherwise specified.

3.11 OTHER TYPES OF RESTORATION

- A. Trees, shrubs and landscape items damaged or destroyed as a result of the construction operations shall be replaced in like species and size.
  - 1. All planting and care thereof shall meet the standards of the American Nursery and Landscaper Association.
- B. Swales and other water courses shall be reshaped to the original grade and cross-section and all debris removed. Where required to prevent erosion, the bottom and sides of the water course shall be protected.
- C. Storm sewers and culverts damaged or removed as a result of the construction operations shall be replaced with like size and material and shall be replaced at the original location and grade. When there is minor damage to a pipe, and with the consent of the Owner's Representative, a repair may be undertaken if satisfactory results can be obtained.
- D. Should brick pavements be encountered in the work, the restoration shall be as set forth in the Special Provisions, or as directed.

END OF SECTION 312217

ADDITIONS AND ALTERATIONS - FOUNDATIONS  
THE EMBASSY COMMUNITY CENTER  
VILLAGE OF DOBBS FERRY

SECTION 312300 - TRENCHING BACKFILLING AND COMPACTION

PART 1 - GENERAL

1.1 SUMMARY

- A. This Section includes excavation and backfill as required for pipe installation or other construction in the excavation or trench, and removal and disposal of water, in accordance with the applicable provisions of the Section entitled "Earthwork" unless modified herein, or as shown on the Contract Drawings.

1.2 SUBMITTALS

- A. None.

PART 2 - PRODUCTS

NOT USED

PART 3 - EXECUTION

3.1 EXCAVATION

- A. The trench excavation shall be located as shown on the Contract Drawings or as specified. Under ordinary conditions, excavation shall be by open cut from the ground surface. Where the depth of trench and soil conditions permit, tunneling may be required beneath cross walks, curbs, gutters, pavements, trees, driveways, railroad tracks and other surface structures. No additional compensation will be allowed for such tunneling over the price bid for open cut excavation of equivalent depths below the ground surface unless such tunnel excavation is specifically provided for in the Contract Documents.
- B. Trenches shall be excavated to maintain the depths as shown on the Contract Drawings or as specified for the type of pipe to be installed.
- C. The alignment and depth shall be determined and maintained by the use of a string line installed on batter boards above the trench, a double string line installed along side of the trench or a laser beam system.
- D. The minimum width of trench excavation shall be 6 inches on each side of the pipe hub for 21-inch diameter pipe and smaller and 12 inches on each side of the pipe hub for 24-inch diameter pipe and larger.
- E. Trenches shall not be opened for more than 300 feet in advance of pipe installation nor left unfilled for more than 100 feet in the rear of the installed pipe when work is in

ADDITIONS AND ALTERATIONS - FOUNDATIONS  
THE EMBASSY COMMUNITY CENTER  
VILLAGE OF DOBBS FERRY

progress without the consent of the Engineer. Open trenches shall be protected and barricaded as required.

- F. Bridging across open trenches shall be constructed and maintained where required.

### 3.2.1 SUBGRADE PREPARATION FOR PIPE

- A. Where pipe is to be laid on undisturbed bottom of excavated trench, mechanical excavation shall not extend lower than the finished subgrade elevation at any point.
- B. Where pipe is to be laid on special granular material the excavation below subgrade shall be to the depth specified or directed. The excavation below subgrade shall be refilled with special granular material as specified or directed, shall be deposited in layers not to exceed 6 inches and shall be thoroughly compacted prior to the preparation of pipe subgrade.
- C. The subgrade shall be prepared by shaping with hand tools to the contour of the pipe barrel to allow for uniform and continuous bearing and support on solid undisturbed ground or embedment for the entire length of the pipe.
- D. Pipe subgrade preparation shall be performed immediately prior to installing the pipe in the trench. Where bell holes are required they shall be made after the subgrade preparation is complete and shall be only of sufficient length to prevent any part of the bell from becoming in contact with the trench bottom and allowing space for joint assembly.

### 3.3 STORAGE OF MATERIALS

- A. Traffic shall be maintained at all times in accordance with the applicable Highway Permits. Where no Highway Permit is required at least one-half of the street must be kept open for traffic.
- B. Where conditions do not permit storage of materials adjacent to the trench, the material excavated from a length as may be required, shall be removed by the Contractor, at his cost and expense, as soon as excavated. The material subsequently excavated shall be used to refill the trench where the pipe had been built, provided it be of suitable character. The excess material shall be removed to locations selected and obtained by the Contractor.
  - 1. The Contractor shall, at his cost and expense, bring back adequate amounts of satisfactory excavated materials as may be required to properly refill the trenches.
- C. If directed by the Engineer, the Contractor shall refill trenches with select fill or other suitable materials and excess excavated materials shall be disposed of as spoil.

ADDITIONS AND ALTERATIONS - FOUNDATIONS  
THE EMBASSY COMMUNITY CENTER  
VILLAGE OF DOBBS FERRY

3.4 REMOVAL OF WATER AND DRAINAGE

- A. The Contractor shall at all times provide and maintain proper and satisfactory means and devices for the removal of all water entering the trench, and shall remove all such water as fast as it may collect, in such manner as shall not interfere with the prosecution of the work.
- B. The removal of water shall be in accordance with the Section entitled "Earthwork".

3.5 PIPE EMBEDMENT

- A. All pipe shall be protected from lateral displacement and possible damage resulting from superimposed backfill loads, impact or unbalanced loading during backfilling operations by being adequately embedded in suitable pipe embedment material. To ensure adequate lateral and vertical stability of the installed pipe during pipe jointing and embedment operations, a sufficient amount of the pipe embedment material to hold the pipe in rigid alignment shall be uniformly deposited and thoroughly compacted on each side, and back of the bell, of each pipe as laid.
- B. Concrete cradle and encasement of the class specified shall be installed where and as shown on the Contract Drawings or ordered by the Engineer. Before any concrete is placed, the pipe shall be securely blocked and braced to prevent movement or flotation. The concrete cradle or encasement shall extend the full width of the trench as excavated unless otherwise authorized by the Engineer. Where concrete is to be placed in a sheeted trench it shall be poured directly against sheeting to be left in place or against a bond-breaker if the sheeting is to be removed.
- C. Embedment materials placed above the centerline of the pipe or above the concrete cradle to a depth of 12 inches above the top of the pipe barrel shall be deposited in such manner as to not damage the pipe. Compaction shall be as required for the type of embedment being installed.

3.6 BACKFILL ABOVE EMBEDMENT

- A. The remaining portion of the pipe trench above the embedment shall be refilled with suitable materials compacted as specified.
  - 1. Where trenches are within the ditch-to-ditch limits of any street or road or within a driveway or sidewalk, or shall be under a structure, the trench shall be refilled in horizontal layers not more than 8 inches in thickness, and compacted to obtain 95% maximum density, and determined as set forth in the Section entitled "Earthwork".
  - 2. Where trenches are in open fields or unimproved areas outside of the ditch limits of roads, the trench shall be refilled in horizontal layers not more than 8 inches in thickness, and compacted to obtain 90% maximum density, and determined as set forth in the Section entitled "Earthwork".
  - 3. Hand tamping shall be required around buried utility lines or other subsurface features that could be damaged by mechanical compaction equipment.

ADDITIONS AND ALTERATIONS - FOUNDATIONS  
THE EMBASSY COMMUNITY CENTER  
VILLAGE OF DOBBS FERRY

- B. Backfilling of trenches beneath, across or adjacent to drainage ditches and water courses shall be done in such a manner that water will not accumulate in unfilled or partially filled trenches and the backfill shall be protected from surface erosion by adequate means.
  - 1. Where trenches cross waterways, the backfill surface exposed on the bottom and slopes thereof shall be protected by means of stone or concrete rip-rap or pavement.
- C. All settlement of the backfill shall be refilled and compacted as it occurs.
- D. Surfaces shall be restored as specified in the Section entitled "Restoration of Surfaces".

END OF SECTION 312300