

SECTION C-C
SCALE $\frac{1}{2}" = 1'-0"$

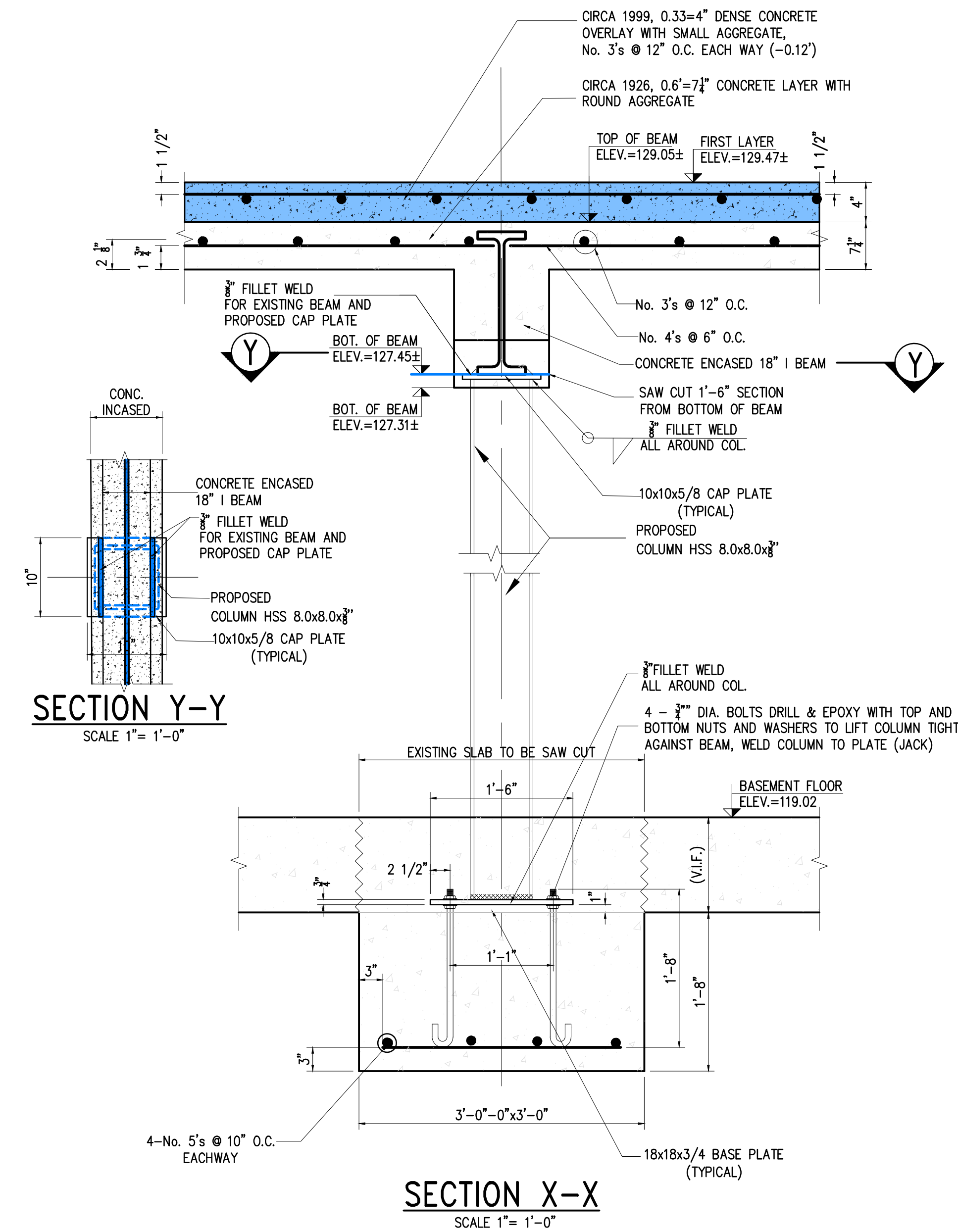

SECTION X-X
SCALE 1"= 1'-0"

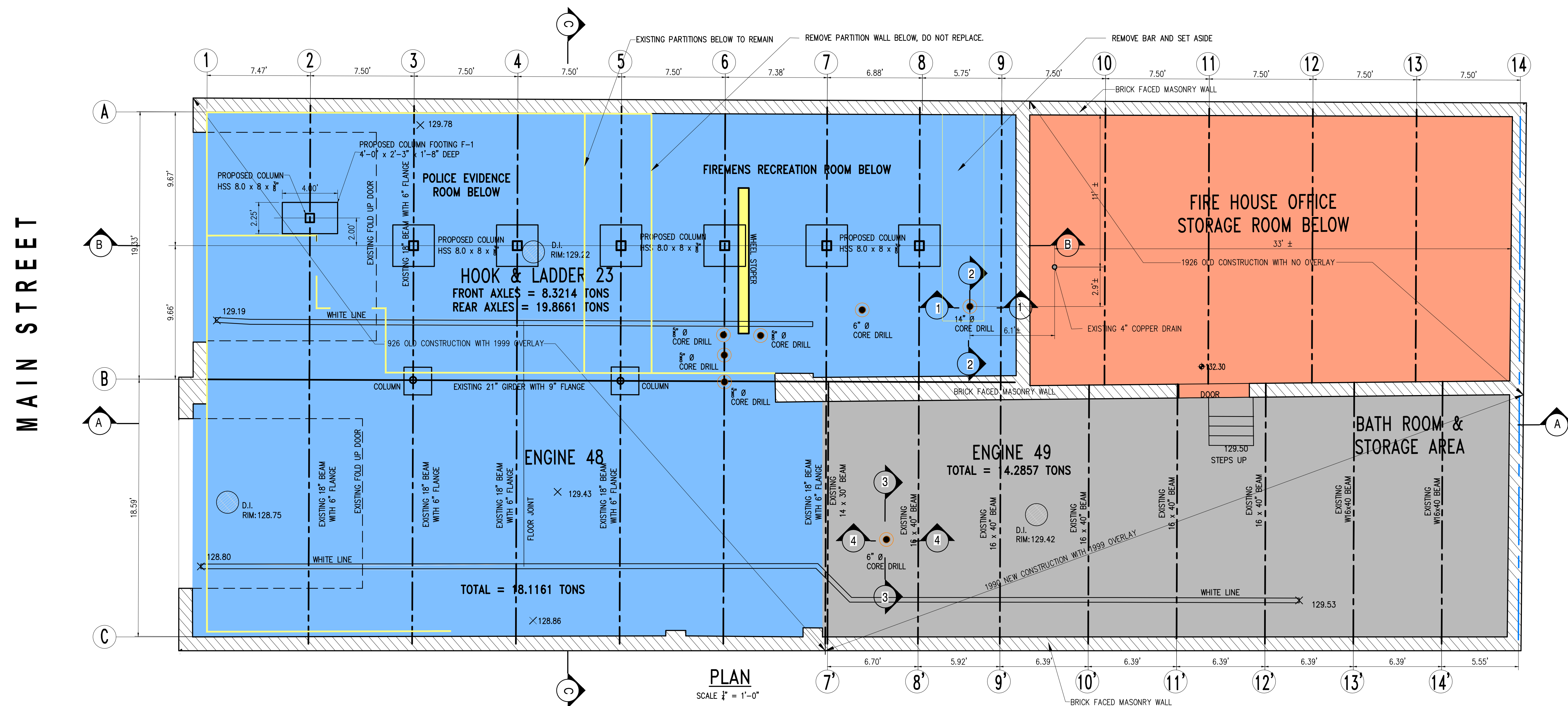

PLAN

SCALE $\frac{1}{4}" = 1'-0"$

ANY ALTERATION OR ADDITIONS TO THE PLANS AND SPECIFICATIONS SHOWN HEREON
IS A VIOLATION OF SECTION 7209 OF THE NEW YORK STATE EDUCATION LAW, EXCEPT
AS PER SECTION 7209, SUBDIVISION 2.

VERTICAL DATUM NAVD 88

EXISTING CONDITIONS PLAN & SECTIONS WITH PROPOSED STRUCTURAL MODIFICATIONS, NOTES, SECTIONS AND DETAILS



REVISIONS		
NO.	DATE	DESCRIPTION
1	02.19.18	AS PER PJP
2	04.04.18	BID SET
ORIGINAL: MARCH 8, 2017		

FIRE HOUSE FLOOR STRUCTURAL IMPROVEMENT

PREPARED FOR
VILLAGE OF DOBBS FERRY

112 MAIN STREET, VILLAGE OF DOBBS FERRY
TOWN OF GREENBURGH
WESTCHESTER COUNTY, NEW YORK

PAUL J. PETRETTI
CIVIL ENGINEER & LAND SURVEYOR
30 GOULD AVENUE, DOBBS FERRY, NEW YORK 10522

CIVIL ENGINEERING - LAND SURVEYING & MAPPING - SITE DESIGN & PLANNING
ENVIRONMENTAL & GEOTECHNICAL - DRAINAGE & STORMWATER QUALITY
EROSION & SEDIMENT CONTROL STORMWATER POLLUTION PREVENTION PLANS

$$\frac{1}{3}$$

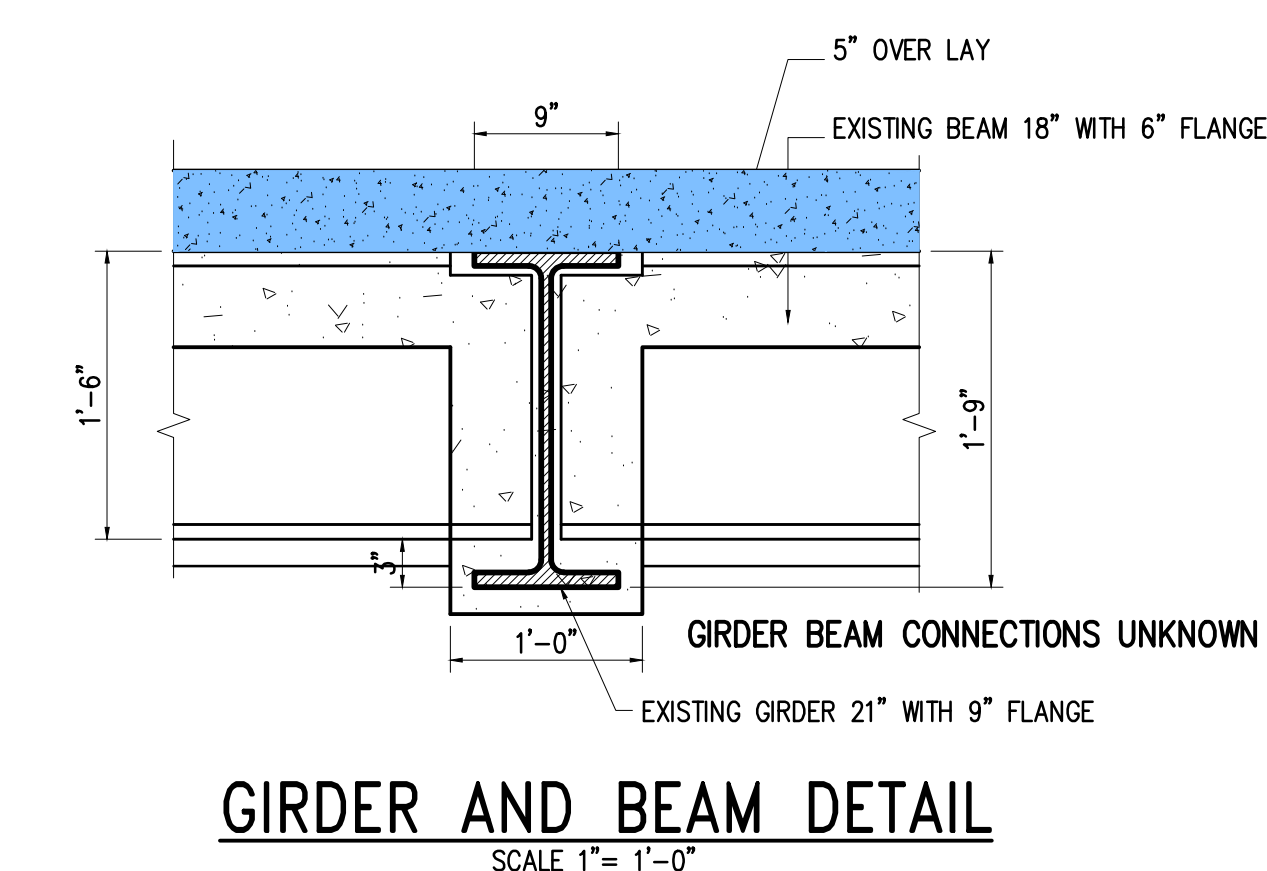

HORIZONTAL DIMENSIONS ARE $\pm 2''$ (0.17')
VERTICAL DIMENSIONS ARE $\pm \frac{3}{8}''$ (.03')

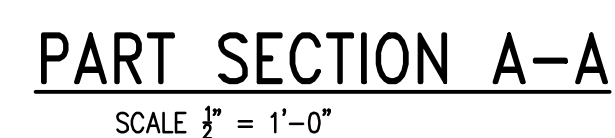

	REVISIONS		FIRE HOUSE FLOOR STRUCTURAL IMPROVEMENT PREPARED FOR VILLAGE OF DOBBS FERRY 112 MAIN STREET, VILLAGE OF DOBBS FERRY TOWN OF GREENBURGH WESTCHESTER COUNTY, NEW YORK PAUL J. PETRETTI CIVIL ENGINEER & LAND SURVEYOR 30 GOLD AVENUE, DOBBS FERRY, NEW YORK 10522. CIVIL ENGINEERING - LAND SURVEYING & MAPPING - SITE DESIGN & PLANNING ENVIRONMENTAL & GEOTECHNICAL - DRAINAGE & STORMWATER QUALITY EROSION & SEDIMENT CONTROL STORMWATER POLLUTION PREVENTION PLANS Phone Number 914-674-3907 Cell 914-622-1518 E-Mail: PJP@PJP.com	<div style="display: flex; align-items: center; justify-content: center;"> <div style="font-size: 24px; margin-right: 10px;">2</div> <div style="font-size: 24px;">3</div> </div>	
	NO.	DATE			DESCRIPTION
	1	02.19.18			AS PER PUP
	2	04.04.18			BID SET
ORIGINAL: MARCH 8, 2017					

ANY ALTERATION OR ADDITIONS TO THE PLANS AND SPECIFICATIONS SHOWN HEREON
IS A VIOLATION OF SECTION 7209 OF THE NEW YORK STATE EDUCATION LAW, EXCEPT
AS PER SECTION 7209, SUBDIVISION 2.

1. ALL STRUCTURAL STEEL A36, FY=36 KSI.
2. BOLTS A325 F, FY=44KSI, NUTS AND WASHERS A563C GRADE A, WASHERS F436-1.

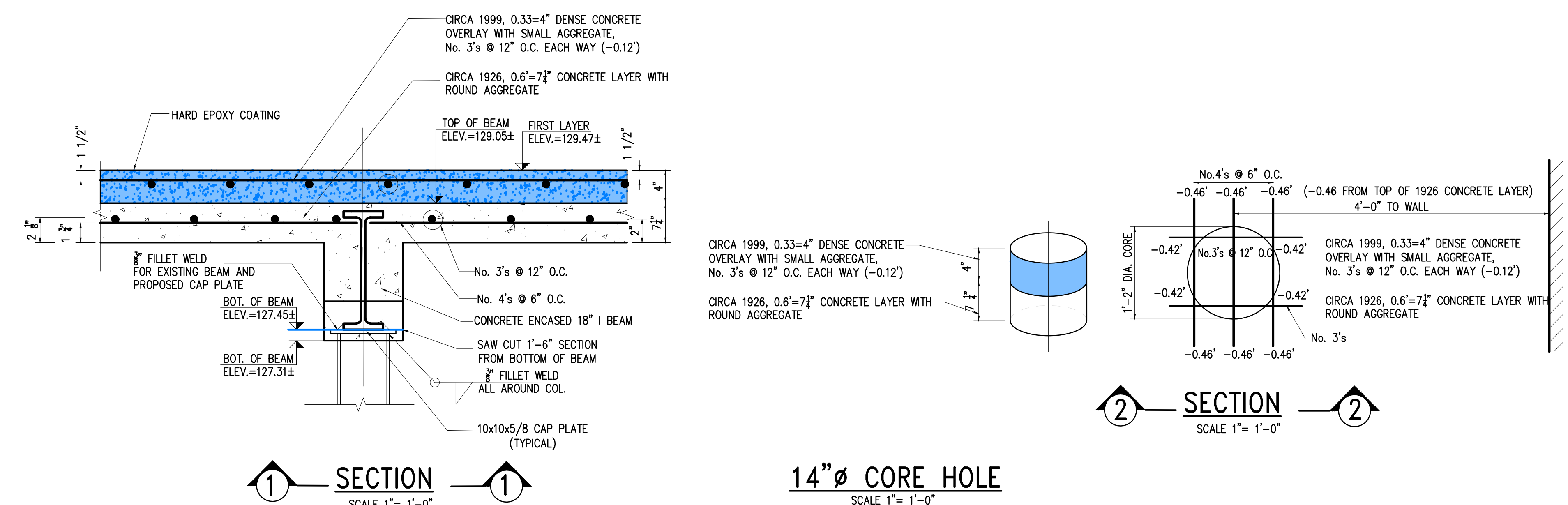
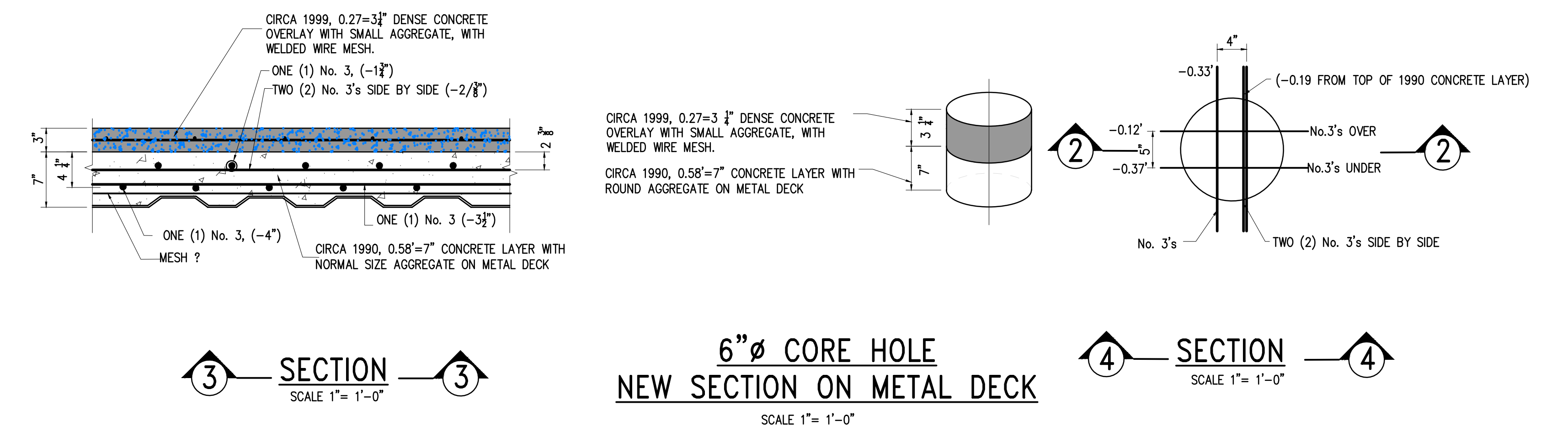
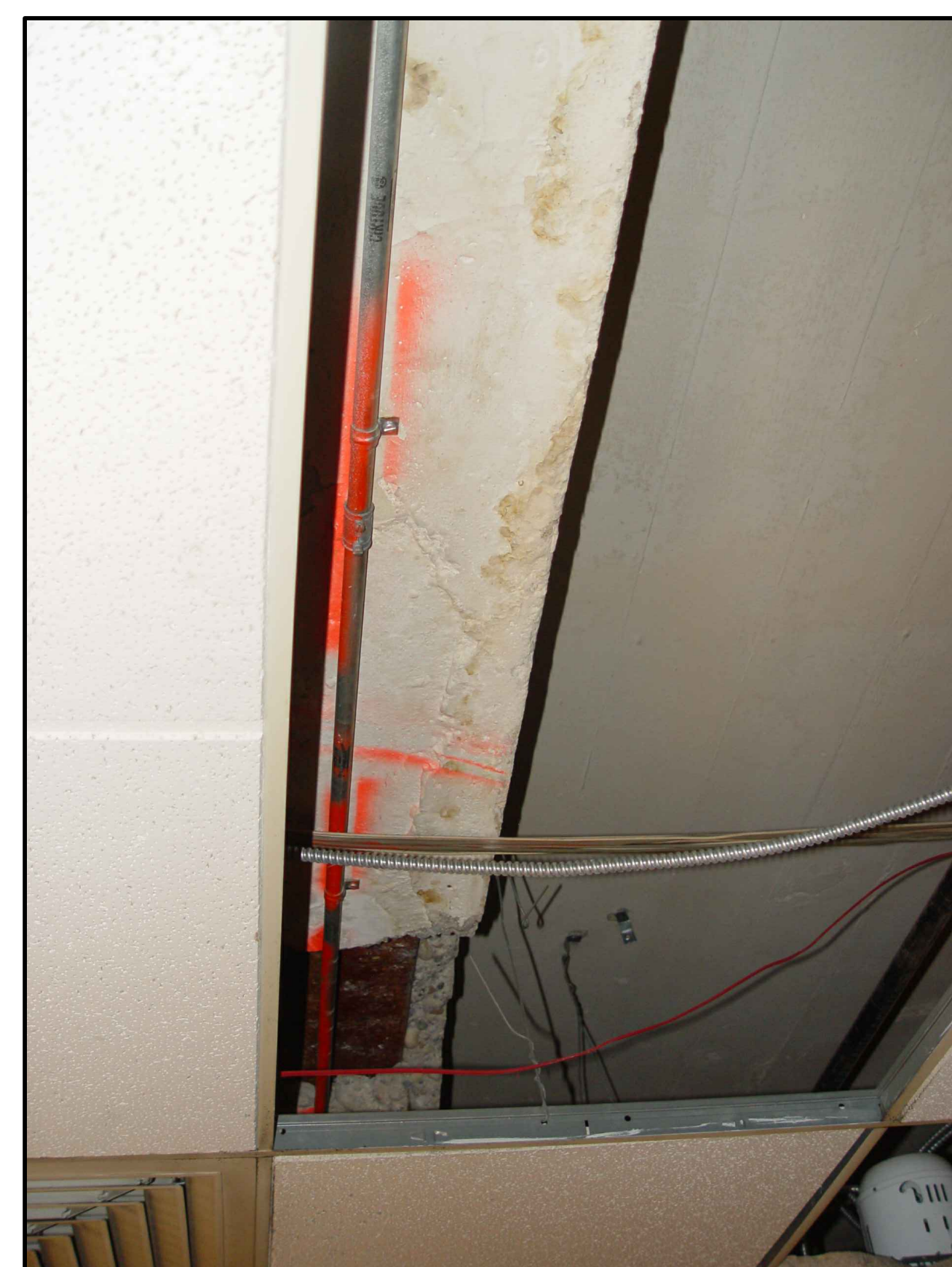
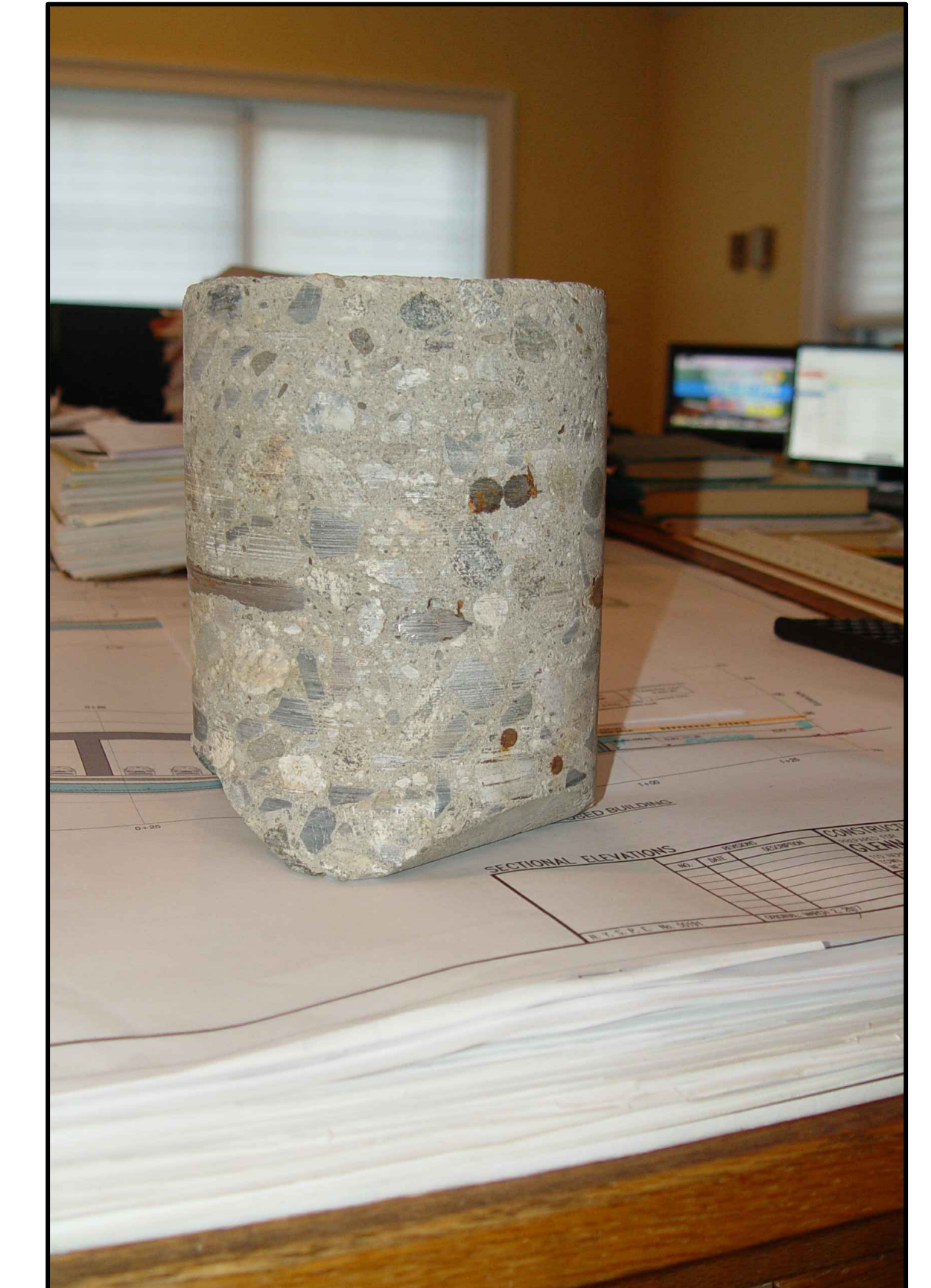
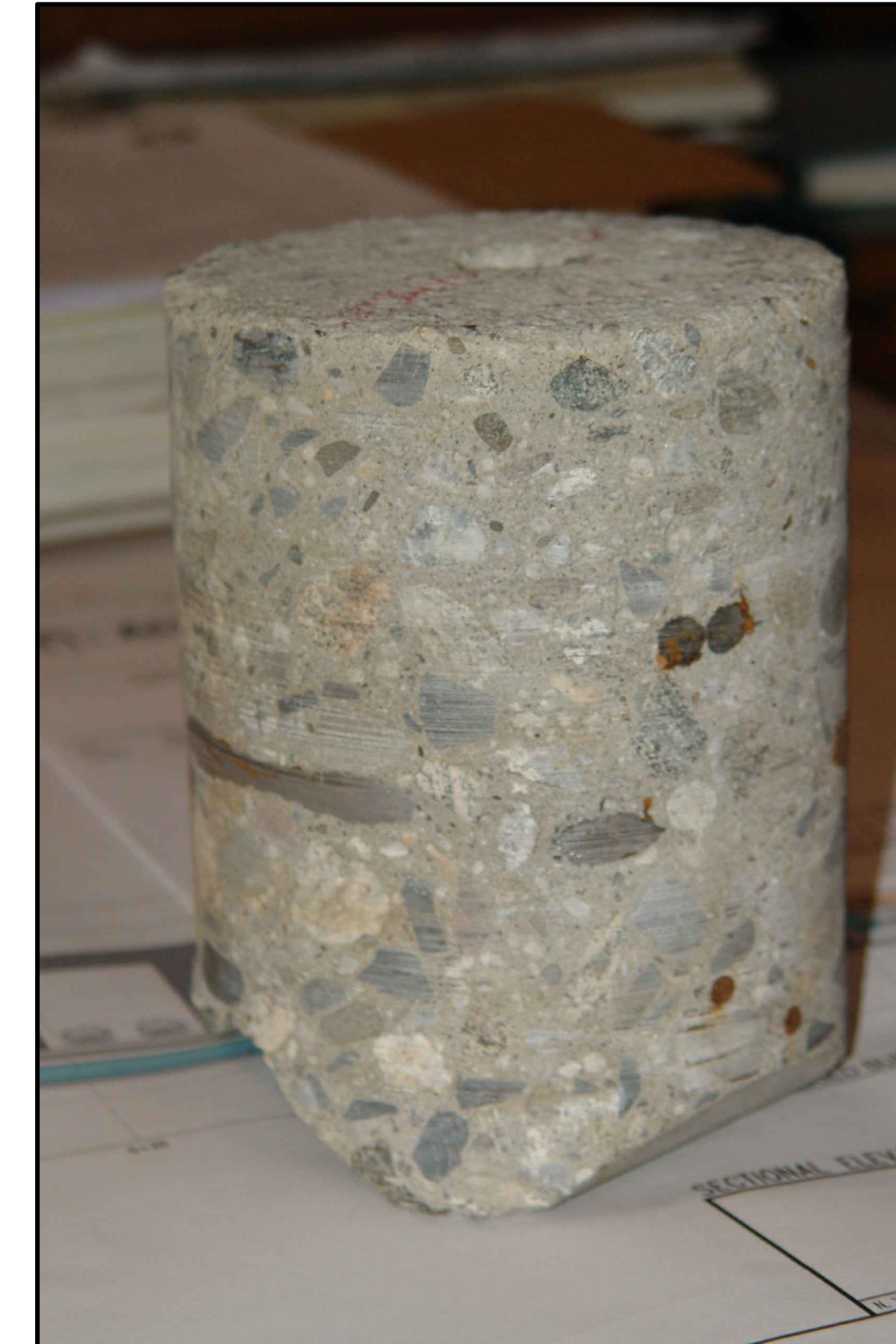

ANY ALTERATION OR ADDITIONS TO THE PLANS AND SPECIFICATIONS SHOWN HEREON
IS A VIOLATION OF SECTION 7209 OF THE NEW YORK STATE EDUCATION LAW, EXCEPT
AS PER SECTION 7209, SUBDIVISION 2.

	REVISIONS			<div><div>FIRE HOUSE FLOOR STRUCTURAL IMPROVEMENT</div><div>PREPARED FOR</div><div>VILLAGE OF DOBBS FERRY</div><div>112 MAIN STREET, VILLAGE OF DOBBS FERRY</div><div>TOWN OF GREENBURGH</div><div>WESTCHESTER COUNTY, NEW YORK</div></div>	<div><div>3</div><div>3</div></div>
	NO.	DATE	DESCRIPTION		
	1	02.19.18	AS PER PWP		
	2	04.04.18	BID SET		
N.Y.S.P.E. No. 15191	ORIGINAL: MARCH 8, 2017			<div><div>PAUL J. PETRETTI</div><div>CIVIL ENGINEER & LAND SURVEYOR</div><div>30 GOLD AVENUE, DOBBS FERRY, NEW YORK 10522</div></div>	<div><div>CIVIL ENGINEERING - LAND SURVEYING & MAPPING - SITE DESIGN & PLANNING</div><div>ENVIRONMENTAL & GEOTECHNICAL - DRAINAGE & STORMWATER QUALITY</div><div>EROSION & SEDIMENT CONTROL STORMWATER POLLUTION PREVENTION</div><div>Phone Number: 914-674-9977 Cell: 914-672-1518 E-Mail: ppj@pjpny.com</div></div>